Home
CLASSIFIED 386-2121
TELEPHONE 383-4111

The Daily Colonist.

Sunny, high 20
Weather Details On Page 2

Vancouver Island's leading newspaper since 1858

No. 221 — 118th Year | VICTORIA, BRITISH COLUMBIA, TUESDAY, AUGUST 31, 1976 | ** | 15c Daily, 30c Sunday

Belknap
. . . could be clapped in irons

Ward neglected, child-welfare boss fined

Judge 'fed up' with juvenile problems

Colonist Staff

NANAIMO — The superintendent of child welfare for B.C., Victor Belknap of Victoria, was fined $250 in juvenile court here Monday in a case with unusual implications.

The fine was levied by Juvenile Court judge Stanley Wardill, after a 13-year-old boy admitted to several break-ins and a charge of car theft in Nanaimo last week.

The youth was charged in connection with break-ins at two car sales lots, a trailer sales lot, the Salvation Army hostel and the theft of a car.

He was apprehended after a high-speed police chase through Nanaimo's north end Aug. 26 in which two parked cars were damaged.

Wardill said he is "fed up" with juvenile problems in the province and he added "so are police, probation officials and the public."

Wardill said as he understood the Juvenile Delinquent Act, the superintendent of child welfare was the legal guardian of the child, since the boy has been a ward of the human resources department since 1965.

He said he levied the fine because he believed the guardian had neglected to give the youth proper care.

He also said there was a severe shortage of facilities in the province to deal with juvenile offenders, apart from the Island Youth Centre in Nanaimo, from which the youth had escaped several times. The centre is a minimum-security institution run on the lines of a boarding school.

Wardill said both Alex Macdonald, the former NDP attorney-general, and his successor, Garde Gardom, had promised a juvenile confinement centre, but, to date, nothing has been done.

Wardill noted the 13-year-old had been an inmate of the Island Youth Centre for 180 days, but in that time had been absent without leave for a total of 80 days.

The youth had been found responsible for four break-ins in Parksville, 18 in Nanaimo as well as five car thefts there, the judge said.

In addition to the fine, the child welfare superintendent was ordered to pay restitution

Continued on Page 2

400 hurt in U.K. race riot

Arrest try ignites rampage

LONDON (AP) — More than 400 persons were injured Monday as police battled West Indian blacks in Notting Hill district after a calypso carnival erupted into London's worst racial violence in recent years.

The St. John Ambulance Brigade said its attendants treated 272 policemen and 131 civilians. Scotland Yard said 107 policemen were injured and that 24 of them were admitted to hospital. The number of civilians admitted to hospital was not available.

Sixty-nine persons — including seven women — were arrested in the melee, which was not brought under control for about five hours, police said.

Police later set up roadblocks at some bridges crossing into Notting Hill, north of the Thames River, and were checking occupants for weapons.

Notting Hill in central London was the district where London had its first major race clashes in 1958 when gangs of white youths began attacking non-white immigrants.

Police said rioting broke out when police on duty at a Caribbean Calypso carnival tried to arrest a suspected pickpocket. A group of 10 or 12 black youths waded in throwing punches and violence quickly spread through the area.

Witnesses said groups of black youths rampaged down Westbourne Park and Portobello roads, breaking windows and looting some shops. Whites caught in the predominantly West Indian neighborhood were beaten.

A television film of the fighting showed one group of blacks attacking a white taxi driver with clubs until he put his cab in reverse and backed away at high speed, knocking down several of the rioters.

Black youths bombarded police with bricks and bottles. Police used garbage can lids and milk bottle crates as shields when they charged the youths.

West Indians from all over London have been going to the carnival for street dancing and morning papers have published pictures of policemen dancing with some of the girls.

Despite the outward signs of friendship, however, tension has been high since the carnival began on the weekend and several newspapers have

Continued on Page 2

London police use ashcan lids as shields in Notting Hill riot area —AP

Atomic plant accident fouls eight

RICHLAND, Wash. (AP) — Eight workmen were contaminated with radioactivity Monday as a result of a chemical explosion at a commercial facility on the nearby Hanford Nuclear Reservation.

Six of the men were decontaminated and sent home. One worker, cut in the face and shoulder by flying glass, and a man who came to his aid suffered higher radiation doses.

"It will take a little time to learn the extent of their contamination," an official said.

Officials said the explosion did not involve a nuclear reactor, and there was no serious radiation leak beyond the relatively isolated Atlantic Richfield Hanford Co. building where the blast occurred.

George Stocking, president of Atlantic, said the explosion occurred in a device called a glovebox, a sealed 4-by-8-by-9-foot compartment, through which workers use rubber gloves to handle radioactive material on the other side of a window.

"There was a chemical reaction which caused the radioactive material to fly out into the room," Stocking said. "As far as we know, no radioactivity was released into the atmosphere, but some material was tracked out of the room but remained confined to the building."

The injured man, whose identity was withheld, was treated at the Hanford Environmental Health Foundation.

Officials said he and the other man would remain in isolation until decontamination was completed, probably today.

NOT ERUPTION

Volcano blast hurts scientists

POINTE-A-PITRE (AP) — A massive vapor explosion Monday on a Soufriere volcano trapped 12 scientists near the rim of the fissure and two were injured, French officials on Guadeloupe said.

They said it was not an eruption, as was earlier reported. It was, nonetheless, the biggest explosion since La Soufriere began spewing acrid fumes and ash in July.

There have been no deaths. About 72,000 persons living in the danger zone were evacuated to the north of the island two weeks ago.

Officials identified the two injured scientists as Francosis Le Guern and a man with the last name of Bof. They said Le Guern received a back injury when he was hit by a rock and Bof suffered a cut thigh. They were both in satisfactory condition in hospital.

Both men are associates of Haroun Tazieff, one of France's leading vulcanologists, who was with the party on La Soufriere.

Two helicopters rescued the scientists from the mountain after falling rocks blocked the road leading up the 4,813-foot peak.

Before the latest explosion, 294 tremors were recorded from the volcano between 10 p.m. Saturday and 6:45 p.m. Sunday, the island's administrator, Jean-Claude Aurousseau, said.

Soviet sub collides with U.S. frigate

WASHINGTON (AP) — A Soviet nuclear-powered missile submarine has collided with a U.S. Navy frigate, the Voge, in the Ionian Sea off the coast of Greece, the U.S. Navy said Monday.

A navy official said both vessels were damaged in the collision, which occurred Saturday. One American sailor suffered a possible broken arm, but it was not known if any of the crew aboard the Russian Echo II class submarine were hurt.

The Voge was being towed to Suda Bay, Crete, for repairs to its damaged propeller. The submarine left the area under its own power after the collision.

Navy officials said the Soviet submarine was observed on the surface following the collision. Its conning tower was damaged.

China lofts satellite

HONG KONG (Reuter) — China successfully launched its sixth earth satellite Monday, the New China news agency reported.

The agency said the space vehicle was functioning normally.

China launched its fifth earth satellite last December and its first in April, 1970.

Western scientists believe the day when China puts a man into space is drawing closer.

In December, 1975, the Chinese successfully brought a space capsule back to earth, evidence that they had evolved "soft-landing" techniques and developed heat-resistant alloys to withstand high temperatures on re-entry.

Gasoline, home fuel up sharply today

By JIM HUME
Colonist Reporter

● Government wheels cost more to run. Page 32

The price of gasoline and home heating fuel is expected to increase between five and six cents a gallon today as a result of removal of a federal price freeze.

The freeze was imposed July 1 for 60 days to keep oil producers from passing on wellhead price boosts to retail consumers. Along with the lifting of the freeze, the B.C. government announced that it would go along with the federal government and remove its guidelines on price increases for petroleum products.

Ben McDonald, president of the Petroleum Association of B.C., warned B.C. consumers that the end of the guidelines would mean more price increases for consumers because "the federal government policy as I understand it is to get the Canadian crude oil prices up to world market level . . . so that would take us to $1-a-gallon gasoline sometime in the near future, next year or the year after, depending on what speed they do it."

The federal government and the Anti-Inflation Board recently approved a bid by the oil companies to increase their prices by 4.3 cents a gallon, plus 1.8 cents a gallon to offset inflation.

New Democratic Party leader David Barrett termed the removal of the B.C. price increase guidelines a "scandalous sellout to the major oil companies by the Social Credit government."

Barrett was commenting on the announced decision by Transport Minister Jack

Continued on Page 2

Gandhi regime wiping out curbs on powers

NEW DELHI (AP) — Prime Minister Indira Gandhi's government unveiled Monday proposed constitutional amendments giving the executive branch of her regime virtually unfettered power in India.

The draft amendment rewrites the preamble and 59 articles of India's constitution. It sets forth "fundamental duties" for each citizen, bars activity the government deems "anti-national" and curtails the judiciary's right to enforce civil liberties and review legislation, including constitutional amendments.

Under the amendment, India's high courts will no longer be allowed to issue orders — including writs of habeas corpus — which might delay "a matter of public importance."

The proposed amendment also allows the president, on advice of the prime minister's cabinet, to amend the constitution himself during the next two years to deal with any difficulty arising from the constitutional overhaul.

Leading opposition spokesmen said the changes would destroy India's parliamentary democracy.

The prime minister declared a national emergency in June last year. Since then, she has restricted civil liberties, imposed news censorship and jailed thousands of political opponents.

Inside

Protest has B.C. support —Page 6

22:7 chinook derby winner —King Fisherman, 18

G. Stanley Eden dead at 81 —Page 32

	Page
Background	5
Bridge	22
Classified	20-30
Comics	14
Crossword	23
Editorials	4
Family	19
Finance	8, 9
King Fisherman	18
Marine Calendar	7
Names in the News	6
Provincial Court	7
Sports	11-13, 15
Television	21

De Roo to meet police commission chief

'Disturbing rise' in injustice claims

Isolated allegations of injustice toward native Indians are mounting into a "disturbing" whole in B.C., Bishop Remi De Roo said Monday.

As a result De Roo, chairman of the Human Rights Commission, will meet later this week with Dr. John Hogarth, chairman of the B.C. Police Commission, to discuss the deteriorating situation.

"The number of incidents around the province, which at first glance seem isolated and scattered, mount up to be quite a disturbing figure," De Roo said.

He added that when he and Hogarth meet "we will direct ourselves to the extremely important question: Is equality of justice alive and well in British Columbia?"

The most recent flare-up of claims of racial prejudice comes from Vanderhoof after the death on July 3 of 21-year-old Coreen Gay Thomas as a result of a highway accident.

An inquest into her death four days before her child was due to be born was ordered last week in face of mounting public pressure.

Coreen Thomas was struck by a car as she walked home to the Stoney Creek Indian Reserve, nine miles south of Vanderhoof, which is 60 miles west of Prince George.

Vanderhoof coroner Eric Turner said Monday there would be Indians on the coroner's jury probing the incidents leading up to the death and the subsequent police investigation.

After preliminary investigation Turner decided an inquest was not necessary. He reversed that decision last Thursday. No date has yet been set for the inquest.

Officials in the attorney-general's office have confirmed that there will be Indian representation on the jury. The jury will be selected by the sheriff's office at Vanderhoof.

In his announcement on his meeting with Hogarth, De Roo said he understood the police commission would be holding a public meeting in Vanderhoof in the near future.

De Roo
. . . meeting Hogarth

ANDY CAPP

Gasoline, oil up today

From Page 1

Davis to remove the provincial ceiling on gasoline wholesale prices.

The decision leaves Nova Scotia as the only province with gasoline price controls.

"I wonder when the people who worked for Social Credit in the last election ever thought they would get skinned this way," Barrett said. "This is abuse piled on insult."

Barrett advised the Greater Victoria Chamber of Commerce to "buy all the black crape it can, because this is going to be another severe blow to tourism."

The former premier said that as recently as last May, Premier Bennett said there would be no immediate increase in gasoline prices in B.C. and that "no increases are contemplated in the future. He repeated that statement in the House on May 12."

But, said Barrett, "shortly after, he made a trip to Ottawa and sold out to the oil companies — and now has the gall to let the National Energy Board deliver the body."

Barrett said there was no doubt in his mind that gasoline would be selling at the pumps for $1 a gallon before the year-end, and that within another year would be retailing at $1.25 a gallon — "more than the price of a year's membership in Social Credit."

Membership in the Social Credit party costs $5 for four years.

The NDP leader said the decision to permit federal guidelines to prevail in the fuel market in B.C. was further evidence of "Social Credit's desire to pay back the oil companies for their campaign donations."

During the last provincial election campaign, Imperial Oil published a financial statement stating it made political donations to all political parties except the NDP.

During the NDP's term in office, gasoline prices were provincially controlled by the B.C. Petroleum Corporation at the wholesale level, but were left "free" at the pump.

In Victoria, average prices for gasoline held at around 72 cents a gallon, but in other areas of the province went as high as 90 cents.

Barrett said it was his government's ambition to bring "postage stamp" prices into effect for all retail sales, but that to do so the provincial government needed its own refinery.

"Postage stamp" prices would mean that all motorists, wherever they lived, would pay the same price for gasoline.

"I would suggest that the people of B.C. go back and start thinking again about the need for a provincial refinery," Barrett said. "It's time to start demanding the people own the gas and oil industry in Canada."

The NDP administration had a proposed oil refinery on the books when it was defeated last December. It was claimed at the time that B.C. would not be able to produce enough crude oil to keep a refinery going.

Judge fines child-welfare boss

From Page 1

of $50 for damage done during a break-in at the Salvation Army hostel last week.

The judge said he was not critical of the staff at the Island Youth Centre, adding "the fault lies with the higher echelon in the human resources department."

At a loss as to what else to do with the lad, Wardill ordered sheriff's officers to deliver the boy to Belknap at his Victoria office today.

Human Resources Minister William Vander Zalm said in Victoria it would be improper for him to comment on the judge's decision, but added the Social Credit government was concerned at the lack of proper facilities for detaining juvenile offenders.

Belknap, phoned by the Colonist Monday evening for comment, said he was taken by surprise by the judge's actions.

Asked whether he personally or the crown would pay the fine and restitution order, he said, "I think if it is as you say, it would be me personally."

He conceded that under the law he was "clearly the parent," and described the case as having unusual implications. For example, if a juvenile was declared in contempt, Belknap himself could be "clapped in irons" on the youngster's behalf.

He also expressed fears that a rash of similar orders from juvenile court judges could follow. "I would expect an appeal of some sort will be launched in my behalf."

As to what he plans to do today when the youth is delivered at his office, he said "I'll have to think about it overnight."

Touch
your partner, move as one.
12 Lessons
• Private
• Semi-Private
• Practice Sessions
$22.50
Limited Offer
ONLY 11 DAYS LEFT
Call Now
385-1476
Arthur Murray
FRANCHISED DANCE STUDIO
By appointment
Serving Victoria for over 20 years
715 YATES ST.
MON.-FRI. 12-10 P.M.
SAT. 11-4 P.M.
8-30

Passerby saves girl buried by brother, 12

VANCOUVER (CP) — An eight-year-old girl was in serious condition in hospital Monday after she was beaten, choked and buried under a pile of rubble by her 12-year-old brother Sunday.

Police said the girl may have died, had not a man come along and dug her out from under a pile of boards and firewood over which a 60-pound sack of mortar had been pushed.

Police said she was lured into an underground parking garage by her brother on the pretext of showing her a photograph.

In a dark corner of the garage the youth struck her across the back of her head with a hunk of firewood, kicked and choked her, then held her down while he covered her with more firewood and plywood boards, police said.

He was pushing the bag of mortar on top of the plywood when a resident of the building walked into the garage.

The man tried to question the youth but he ran away.

The man told police that he heard moaning coming from under the pile and dug through to free the girl.

She told her story to police, who questioned her from her hospital bed.

Detectives are continuing their investigation and questioning the boy. No charges have yet been laid, and no motive has been found.

Police said they will ask officials of the Vancouver Resources Board who are in charge of child welfare to seek a psychiatric test for the boy.

"We want to find out about this kid before he kills someone," said a detective.

Guards 'saved' Kosygin

LONDON (UPI) — The Evening News reported Monday that Soviet Premier Alexei Kosygin suffered a stroke while swimming in the Moscow River and nearly drowned. Soviet officials refused to discuss the story.

The report by Victor Louis, the Evening News' Moscow correspondent, said Kosygin's condition was "said not to be serious."

The 72-year-old premier has been the No. 2 leader in Russia since Communist General Secretary Leonid Brezhnev deposed Nikita Khrushchev and assumed power in 1964. He has held senior positions in the Soviet regime since the era of dictator Josef Stalin.

The newspaper said Kosygin's bodyguards were with him when he became ill.

"Only the vigilance and quick reaction of his personal bodyguards saved Kosygin from drowning," the Evening News said.

"He was given oral resuscitation and owes his life to this and the fact that professional help was immediately available."

In Moscow, a spokesman at the press department of the foreign ministry, which handles queries by foreign correspondents, brushed aside a question about Kosygin and said he was "not responsible."

The official at the council of ministers, of which Kosygin is chairman, said he had no information beyond the fact the premier was on vacation.

Bombs hit three bars

DUBLIN (Reuter) — Five firebombs exploded Monday in Dublin causing extensive damage to three bars and two movie houses.

HULA WHOOP! PNE '76 AUG 21 · SEPT 6
KIDS DAY IS "VALENTINE'S" DAY MONDAY!
Every kid's a star at the PNE Monday, August 30. Because there's free admission till 6 p.m.
The other big star of the day is **Kitty Valentine.** And at 11 a.m. she'll be singing songs and telling stories in the Coliseum in a sparkling free show that will leave youngsters entranced. It's sponsored by Sunbeam Bread—and this delightful lady, who is a composer too, has a way of entertaining children that's really special.
And don't forget—reduced rates at Playland and Kiddieland are another big reason why it's great to be a youngster on Monday.

PNE
Phone B.C. Hydro (324-3211) for "Express Bus" information

U.K. riot injuries 400

From Page 1

warned of the potentially explosive situation in Britain's West Indian and Asian communities. One policeman had been admitted to hospital Sunday for stab wounds suffered at the carnival.

Jeff Crawford, community relations officer and former secretary of the West Indian Standing Conference, told reporters:

"My reaction is that there might have been too many uniformed police present in the area and I am sure this caused some of the young blacks to over-react.

"I did not see any deliberate provocations by police, but I did see two arrests and I was concerned that some youngsters were over-reacting to that."

Chief Superintendent Ronald Patterson said police have been concentrated in the zone to catch "the vicious thieving gangs of young pickpockets operating in the areas of congestion."

There are an estimated two million non-white West Indians, Africans and Asians in Britain. Although this is a small number in the total population of 56 million, most non-whites are concentrated in pockets in London and several industrial cities.

Non-white leaders have said there is discrimination in housing and employment and that the police are prejudiced. Government figures show employment among young blacks is about 20 per cent, or twice the rate for young whites.

Your Good Health

Dear Dr. Thosteson: Three months ago I fell and received a Colles fracture. I wore a cast six weeks. Then I was told to exercise my hand and fingers four times a day for five minutes in lukewarm water. After doing this for six weeks I find no improvement in my wrist, hand or fingers. They are swollen, painful and somewhat stiff and numb.

Will you please tell me if this is a normal healing from a Colles fracture? I am 78 years old. — **Mrs. E. D.**

This is a fracture of a particular bone of the wrist (distal radial) just behind the thumb. It occurs chiefly in women over 50, at which time bone density thins somewhat.

The usual cause is a fall on the outstretched hand. It is so-called because Colles was the physician who first described it.

Casts are usually required, and the exercises afterward are to bring back hand and wrist function. A complication can be nerve damage, especially of the medial nerve serving the wrist. Also, a condition called "Sudeck's atrophy" can occur in the muscles that have been immobile for some time.

If there is still swelling after this length of time, you should return to your doctor. You may need a sling to elevate the level of your hand until the swelling goes down.

At your age healing can take longer than it would in a younger woman. The fact that your hand and wrist can be moved (as you do your exercises) is a good sign. However, if the pain and numbness continues, you may need attention from a neurologist to check into the nerve situation.

The Weather

August 31, 1976

Morning cloudy periods, becoming sunny by noon. Winds light. Monday's precipitation nil. Sunshine 11 hours, 18 minutes. Recorded high and low at Victoria 19 and 8. Today's forecast high and low 20 and 11. Today's sunrise 5:30 a.m., sunset 6:58 p.m.; moonrise 00:17 p.m., moonset 11:36 a.m. Wednesday's outlook: Cooler with a chance of showers.

East Coast of Vancouver Island — Cloudy periods in the morning, otherwise sunny. Winds light. Monday's precipitation nil. Recorded high and low at Nanaimo 25 and 8. Forecast high and low 24 and 10. Wednesday's outlook: Cooler with a chance of showers.

West Coast of Vancouver Island — Mostly cloudy with occasional rain or drizzle. Winds light. Forecast high and low at Tofino 18 and 11. Wednesday outlook: Showers.

North Coast — Mostly cloudy with rain by evening. Highs Tuesday near 15.

Extended outlook Thursday through Saturday: Cooling trend with a chance of a few showers Thursday.

READINGS

	Max.	Min.	Precip.
Thunder Bay	21	0	Trace
St. John's	19	14	Trace
Halifax	23	15	8.45
Montreal	15	8	Trace
Ottawa	16	7	—
Toronto	17	5	—
Kenora	25	11	—
Winnipeg	27	8	—
Brandon	29	6	—
Regina	27	12	—
Saskatoon	25	8	—
Prince Albert	24	7	—
Swift Current	26	12	—
Medicine Hat	31	11	—
Lethbridge	27	8	—
Calgary	25	6	—
Edmonton	24	5	—
Cranbrook	27	10	—
Castlegar	28	11	—
Penticton	26	10	—
Revelstoke	21	10	—
Princeton	30	6	—
Vancouver	23	11	—
Prince Rupert	15	11	17.8
Terrace	15	11	16.0
Stewart	14	10	3.0
Port Hardy	23	11	—
Tofino	18	12	0.5
Comox	21	10	—
Prince George	20	9	0.8
Williams Lake	25	6	—
Puntzi Mountain	24	3	—
Germansen Lndg.	17	6	7.1
Mackenzie	14	9	5.1
Blue River	28	7	—
Kamloops	26	11	—
Dawson City	19	—1	2.3
Whitehorse	16	—2	—
Fort Nelson	15	4	—
Fort St. John	13	7	2.8
Yellowknife	16	7	—
Inuvik	23	4	—
Seattle	25	13	—
Spokane	31	14	—
Portland	27	15	—
San Francisco	23	12	—
Los Angeles	27	19	—
Phoenix	40	27	—
Las Vegas	43	26	—

TIDES AT VICTORIA HARBOR
(Tides listed are Pacific Standard Time)

	Time H.M.	Ht. Ft.	Time H.M.	Ht. Ft.	Time H.M.	Ht. Ft.	Time H.M.	Ht Ft
30	00.20	3.0	06.50	6.7	12.00	5.8	18.00	8.7
31	01.25	2.7	10.15	6.8	12.50	6.5	18.45	8.6
1	02.30	2.6	11.45	7.1	13.50	7.0	19.50	8.5
2	03.45	2.5	13.10	7.4	15.00	7.3	20.50	8.3
3	04.50	2.4	14.00	7.6	16.50	7.2	21.50	8.1

TIDES AT SOOKE

	Time H.M.	Ht. Ft.	Time H.M.	Ht. Ft.	Time H.M.	Ht. Ft.	Time H.M.	Ht Ft
30	05.40	7.4	10.50	5.6	17.00	9.5		
31	00.45	3.5	07.05	6.9	11.20	6.2	17.45	9.4
1	01.45	3.3	09.15	6.8	12.00	6.7	18.30	9.3
2	03.10	3.2	11.15	7.2	12.55	7.1	19.30	9.2
3	04.10	3.1	12.10	7.5	14.50	7.2	20.45	9.1

TIDES AT FULFORD HARBOUR

	Time H.M.	Ht. Ft.	Time H.M.	Ht. Ft.	Time H.M.	Ht. Ft.	Time H.M.	Ht Ft
30	02.10	3.4	09.05	9.3	14.10	6.9	20.05	10.7
31	03.05	3.0	10.45	9.4	15.10	7.8	20.55	10.4
1	04.10	2.9	12.00	9.6	16.40	8.3	21.45	10.1
2	05.25	2.8	13.15	9.9	18.10	8.4	22.50	9.8
3	06.20	2.8	14.20	10.2	19.30	8.2	23.55	9.6

The ultimate telephone extension.
Put yourself in the driver's seat.
With a car telephone.
Then forget about missing important calls.
Or finding a telephone to make one.
You can even make and receive long distance calls from just about anywhere with our 13 channel car telephone.
For more details, give us a call at 388-8911.
We'll steer you in the right direction.
B.C. TEL

Kissinger, Vorster to discuss unrest

WASHINGTON (UPI) — U.S. State Secretary Henry Kissinger and South African Prime Minister John Vorster will hold another round of talks this weekend in Zurich on unrest in southern Africa.

The decision whether Kissinger will visit Zambia, Tanzania, Zaire and Mozambique — the four "confrontation states" bordering Rhodesia — will depend on the outcome of his talks with Vorster and with senior British and American government officials in London, state department spokesman Robert Funseth said.

Kissinger, he said, planned to fly to London Friday and from there go to Zurich to meet with Vorster Saturday through Monday.

(In Pretoria, South Africa, diplomatic sources said the talks would also touch on current black unrest in South Africa.)

Kissinger and Vorster first met in West Germany in late June.

Afterwards, Kissinger would again go to London to confer with British officials a second time and with William Rogers, U.S. Undersecretary for economic affairs, William Schaufle, assistant secretary for African Affairs.

Indian affairs boss gets it in ear

GILFORD ISLAND (CP) — Indian Affairs Minister Judd Buchanan, dressed in the full regalia of a Kwakiutl Indian of noble rank, was berated for past government policies during a potlatch ceremony at Gilford Island, near the northeast coast of Vancouver Island.

Buchanan had told more than 200 people who assembled for the potlatch Friday that it was the official policy of the government to return to the Indian people the potlatch treasures confiscated from them during the years the potlatch was outlawed — 1884 to 1951.

Donna Tyndall, her voice pitched high with emotion, asked: "How do you return to us all the other things you stole..?"

"Where is our language? What happened to the religion of the Kwakiutl people? What happened to our land? Our land is disappearing steadily. Our languages were beaten out of Kwakiutl children years ago."

Mrs. Tyndall had compared the minister's promised return of potlatch dance regalia to "a murderer returning the bones of his victim 50 years after the crime."

She grasped the talking stick as she began to speak and, by Kwakiutl tradition, the floor was hers until she relinquished it.

Mrs. Tyndall was forced to abandon her protest when potlatch drummers began clattering sticks to drown her out when she began an account of conditions under which Leonard Peltier was being held.

Peltier, an American Indian fugitive wanted on murder charges in the United States, is in prison near Vancouver while he fights extradition procedings.

In his speech, Buchanan said what had been done by the government to the potlatch had been done in less enlightened times, "with a total lack of realization of what it meant to the social, cultural and economic life of the people involved."

The potlatch historically was a way Pacific Coast Indians commemorated important events, keeping alive the history of a people who lacked a written language.

Buchanan said that as part of the new policy of returning potlatch treasures, the government was prepared to assist in building proper structures where the treasures could be kept and properly displayed.

"Now the decision is up to the Indian people as to how they should be distributed," said Buchanan.

As a token of the federal government's good faith, he uncrated a 100-year-old potlatch mask that had been located in Britain and brought back to Canada.

— CP

Buchanan given talking stick

One of Vancouver's great hotels is in Burnaby!

Sheraton-Villa is only 15 minutes from downtown Vancouver, just down the freeway from PNE, Empire Stadium. 100 comfortable rooms—some with balconies overlooking garden courtyard. Heated indoor, outdoor pools. Free parking.

Sheraton-Villa Inn

For reservations call FREE
In Western Canada 800 - 261-9330
In the U.S. 800 - 325-3535
4331 DOMINION ST., BURNABY, B.C.

FBDB lends or invests for:

Metric conversion

Purchase of equipment

Purchase or construction of buildings

Working capital

Launching a new business

FBDB helps management with:

- Counselling (CASE)
- Training
- Information on government programs for business.

Ask for our folder.

850 Fort Street, Victoria, B.C. V8W 1H8 (604) 385-3375

FEDERAL BUSINESS DEVELOPMENT BANK

Last drawing held in Olympic lottery

MONTREAL (CP) — Fourteen winning numbers were picked Sunday in the ninth and last Olympic Lottery Canada drawing for winnings of almost $30 million, including six $1 million prizes.

Six numbers were selected for prizes of $1 million each. They were 2352549, series A; 2085052, series B; 1818728, series C; 2264393, series A; 1792822 series B; and 1818155, series C.

The three numbers selected for prizes of $500,000 were 3129430, series A; 1881638, series B and 2894268, series C.

The three numbers drawn for $200,000 were 1872061, series A; 2463359, series B and 2325331, series C.

Two additional ticket numbers were drawn for prizes of $25,000 in series A, B and C. These were 2291825 and 2554225.

A total of 7.5 million $10 tickets were sold.

For each of the six $1-million winning numbers in any series, there were secondary prizes of $100,000 for persons holding the same ticket number in the two series not drawn.

For example, ticket 2352549 in series A was a $1-million winner. The same number in series B and C won $100,000. So on the first six numbers drawn, there were six $1-million prizes and 12 $100,000 prizes.

For each of the three $500,000 numbers drawn, there were secondary prizes of $50,000 for those with the identical ticket number in the remaining two series. This made a total of six $50,000 prizes.

For each of the three $200,000 numbers selected, there were two secondary prizes of $25,000, for a total of six $25,000 prizes.

In the case of the two additional numbers drawn for the $25,000 prize, four secondary prize winners each won $25,000 for holding numbers identical to the numbers drawn. The total number of $25,000 prize winners was six.

Anyone holding a ticket whose last five digits matched those of any winning number in any series won $5,000. A ticket whose last four digits matched those of any winning ticket was good for $500.

If the last three digits matched those of any winning ticket, the prize was $100.

A spokesman for Olympic Lottery Canada said there were 105,000 potential winners in the ninth and final draw. A new $1-million lottery called Loto Canada is being organized to help defray the Olympic deficit.

The first drawing of Loto Canada will be in Hamilton Sept. 5.

No prosecution for Bernhard

THE HAGUE (Reuter) — The five major political parties in the Netherlands joined Monday in rejecting left-wing calls for prosecution of Prince Bernhard for his role in the bribery scandal involving the U.S. Lockheed Aircraft Corp.

In an unprecedented televised parliamentary debate, leaders of the five parties in the centre-left coalition government and opposition accepted the government's position that prosecution might lead to the abdication of Queen Juliana, the prince's wife.

The position of the five major parties assured the government coalition of an overwhelming vote of approval for its decision not to prosecute the 65-year-old prince.

The Labor party of Prime Minister Joop den Uyl said it appeared that Prince Bernhard might technically be prosecuted on the basis of a report by an inquiry commission which investigated allegations that he accepted more than $1 million in payoffs from Lockheed to promote plane sales.

But the party's floor leader, Ed van Thijn, told the lower house that constitutional considerations justified the government's decision not to institute any criminal proceedings.

All the major parties praised the queen for not abdicating despite the report from the inquiry commission.

The call for prosecution had been made by the small anti-monarchist Pacifist Socialist party which said there had to be equality before the law.

But during Monday's debate, Liberal leader Hans Wiegel said the prince should be given a chance to regain the country's trust. The prince has denied receiving Lockheed money.

But Wiegel asked the government for clarification of a brief reference in the Commission report to unpublished documents that said Lockheed also approached unidentified members of parliament to "gain support" for sales of P-3C Orion reconnaissance aircraft to the Dutch navy.

TRAIN FOR JOBS

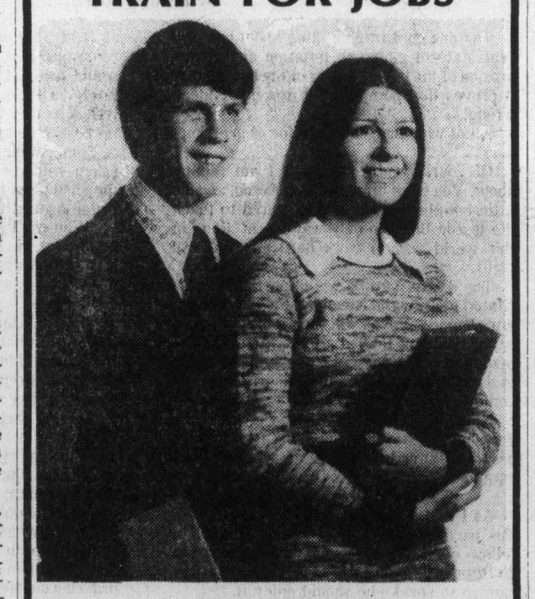

CAREER COURSES

Our day school programs in Secretarial, Accounting, Stenographic and Clerk-Receptionist Skills will equip you for good jobs. Individual instruction, progress at your own speed. Full or part-time—we tailor our training to suit you.

ENROLL NOW!

SPROTT-SHAW

COLLEGE OF BUSINESS LTD.

"At Sprott-Shaw we mean business"

1012 DOUGLAS STREET, VICTORIA, B.C. V8W 2C3
TELEPHONE (604) 384-8121

8-30

ROTHMANS OF PALL MALL
WORLD FAMOUS SINCE 1890

The best tobacco money can buy

The reason why Rothmans King Size taste so good is simply the tobacco...

Rothmans cigarettes are sold today in over 160 countries, on more than 100 airlines and 150 shipping lines

Warning: Health and Welfare Canada advises that danger to health increases with amount smoked—avoid inhaling. • Tar 18 mg. Nic. 1.3 mg.

RKSF759 R

FHH759 R

The Daily Colonist.

"An Independent Newspaper . . . The Organ of No Clique or Party"

1858 — Published every morning except Monday by The Colonist Publishers Limited at 2621 Douglas Street, Victoria, B.C., V8W 2N4. Second class mail registration number 0516. All undelivered copies or any notices respecting changes of address are to be sent to the above address. Member Audit Bureau of Circulation. — 1976

RICHARD BOWER — Publisher and Editor-in-Chief

New bargaining proposal

THERE ARE SIGNS, encouraging if they can be believed, that the pattern of negotiation in the B.C. construction industry is to change. At least that is the hope of some union executives who recognize that the fragmented bargaining currently in vogue is anything but satisfactory.

In each of the past four years the industry has been tormented by disagreements that led to stoppages. This year, after 40,000 workers had been off the job for 37 days, the strike-lockout situation was tentatively resolved when James Kinnaird, industrial inquiry commissioner, recommended terms of settlement.

These provided for increases in pay ranging from 11.6 to 13.6 per cent on basic rates from $9.50 to $12.19 an hour.

The industry proposed to withhold increases above the limit set by the Anti-Inflation Board until such time as that body gave a ruling. But that was not the reason for a plumbers' strike which now threatens to bring a lockout response from the Construction Labor Relations Association.

Local 170 of the Plumbers' Union is demanding free downtown parking.

Meanwhile, the seven basic trades in the industry have accepted the Kinnaird formula and the terms of settlement.

These unions are now believed to be planning a campaign to convince all those involved in the industry that joint bargaining, as opposed to the fragmented system, is the only way to avoid the sort of impasse that has cost the industry so heavily in the past several years.

The campaign is expected to take the form of a leaflet distribution to be followed by an advertising program.

"It is understood," writes Ashley Ford, industrial affairs reporter for The Vancouver Province, "the leaflets will relate the history of this year's bargaining and say that the stoppage would not have been necessary had the unions managed to get their act together and bargain jointly."

If this conclusion is accepted — and the union executives who advance it are surely in a position to judge — then all they have to do is convince the recalcitrant that for the good of all the joint approach should at least be tested.

Such a system may not prevent the union leadership from attempting to maintain historic wage advantages, but at least their proposals would have been co-related so that they could approach negotiations in accord.

Such a system may not work, of course. But if labor executives think it worth trying, by all means let them proceed. Perhaps it will help to avoid total stoppages in the industry in future when only a handful of dissidents can effectively block any project and invite a lockout in retaliation.

No body can win under present procedures.

Credibility

REMEMBER THE PECULIAR mathematics of Philip Gaglardi when he was welfare minister in the Social Credit government of W. A. C. Bennett? Perhaps a reminder from 1970 is in order:

"During the first six months of its existence, Welfare Minister Philip Gaglardi is quoted as saying in Kelowna, his Provincial Alliance of Businessmen found jobs for about 1,500 persons, 500 of whom were previously on the province's welfare rolls. This is strange, for in the legislature toward the end of January, Mr. Gaglardi said the alliance had found employment for 1,150 persons since it was founded. It was then a little less than nine months old . . .

"Since in common arithmetic there is no possibility of the job-finding agency having placed more persons in the first six months than in the first eight months, one would normally be inclined to suppose that in his Kelowna account Mr. Gaglardi had another inaugural date in mind, perhaps when the alliance became properly operative. But the minister's arithmetic really seems to have a special quality, a little above the ordinary mortal's reach.

"There is another illustration from Kelowna that may intrigue those who add two and two and get four every time. This one is a little more complicated.

"By placing the 500 persons previously on the welfare rolls in employment, Mr. Gaglardi said, the alliance had saved the government $150,000 a month in welfare payments, and the alliance had only cost $150,000 to operate during the whole six months.

"The implication is that the PAB operated in its first six months at a very handsome saving to the taxpayers. But it may have struck some of the businessmen whom Mr. Gaglardi was addressing as odd to account the welfare saving at $150,000 a month, when at best there must have been a gradual buildup from zero to that figure and when some of the newly employed, surely, must have failed to hold their jobs . . ."

Why bring up this ancient history? Just to note a pleasing contrast.

On May 25 of this year, the co-ordinator of the new Provincial Rehabilitation and Employment Program, Ron Stew, said he intended to find 12,000 jobs in three months. His boss, Human Resources Minister William Vander Zalm, said it was estimated there were 24,000 persons on welfare who could be working, and who were costing the taxpayers $250,000 a day. Mr. Stew said half of them would be working three months after the program got going.

Three months have passed, and Mr. Stew and his minister give us no fancy figuring. His staff of 30 job-finders has found about 600 jobs and placed about 450 welfare recipients in work, the co-ordinator says.

With this kind of candor, and the explanation that most of the first three months was taken up with hiring staff and organizing offices, we shall be prepared to believe Mr. Stew and Mr. Vander Zalm even if in a few more months they boast of miracles.

"Otis is getting in practice for the Oct. 14 protest strike."

Africa and U.S. policy

By JOHN PINKERMAN from Kinshasa

Africa, both black and mixed, is excited about a new emerging U.S. role in its future. The character of this excitement varies from nation to nation and it is in considerable degree determined by admiration of or antipathy toward Secretary of State Henry Kissinger.

With the Republican convention over in America and Jimmy Carter leading the presidential race, Africans realize that Kissinger is a lame duck or, as one Western diplomat has said, a "dead duck." He will not be reappointed as chief of foreign policy regardless of who wins on Nov. 2.

However, what Kissinger has done will have a strong bearing on future U.S. policy — and on the future of Africa itself. This Kissinger stamp on policy concerns several aspects of Africa's future and its problems:

★ ★ ★

1. Aspirations of blacks. The American secretary's warning to both Rhodesia and South Africa that white minority governments must go is a new dimension in U.S. interest in the continent of the Third World.

2. Arms aid. His agreement to build up the military potential of this underdeveloped country plus Kenya and Ethiopia has won the United States admiration among some black nations and sent others like Uganda and Somalia running to the Russians for matching weapons.

3. Food. His mixed reaction to the need for food in some horribly undernourished nations has won America praise and brought it condemnation.

His opposition to a global Right to Food resolution in the U.S. Congress is a negative case in point.

★ ★ ★

The view of America — and Kissinger — held by African nations is a visible measure of the complexity of any Western country's problems in dealing with a continent where the contrasts between potential prosperity and living agony are so great and so frequently seen.

The Angola situation in which Russia and Cuba rushed in to seize the government under the guise of a "war of liberation" while the United States agonized in bitter debate on a course gives Africans pause on American aims.

However, the words of nearby Zambia's President Kenneth Kaunda are worth weighing:

★ ★ ★

"Secretary Kissinger seems to be having difficulty selling his ideas to Congress and the public (on full independence of predominantly black African nations). That is sad. But, we are not discouraged. What I would like the Americans to know is that no matter what happens, independence is coming to these countries — Rhodesia, Namibia (South-West Africa) and South Africa. And, it is in the best interests of the American people that they should make friends with the majority of the people, not the minorities . . . They (the Americans) should have understood better than anybody else the real meaning of minority rule."

Kissinger, of course, has warned Premier Ian Smith of the isolated minority white Rhodesian ruling body that black majority control must come to that nation.

He has warned South African Prime Minister John Vorster that black segregation must pass in that nation.

He has won applause in Kenya, in Zaire, in Ethiopia, even in Tanzania. He has won more quiet admiration in other black nations. And, he has told American doubters, "The moral imperative behind our African policy (recognizing black aspirations) is reinforced by practical considerations.

★ ★ ★

"With the sweep of political independence and economic interdependence, Africa in less than a decade has assumed great importance in world affairs . . . Nearly 50 nations are increasing their weight on the world scene. Its vast natural resources are essential elements of the global economy.

"In 20 years direct U.S. investment in black Africa has tripled. Trade has grown even faster.

"An independent and thriving Africa is essential not only to America's national interest and moral purpose but to global stability and progress as well."

As the architect of U.S. policy in what is frequently a strategic and diplomatic no-man's-land, Kissinger has got in trouble when he has talked loftily of "negotiated settlements of African problems by Africans without foreign intervention" but in the same breath has promised arms to Zaire, Kenya and Ethiopia totaling $325 million.

Zaire, for instance, may not be able to handle the sophisticated weapons it has been promised — $52 million worth. It needs economic assistance far more, some Kissinger critics say. There is less criticism of bigger arms outlays for Kenya or Ethiopia.

There is, however, the fear of getting into an arms race with the Russians. Congress already has served notice it will take a hard look at the deals Kissinger and Defence Secretary Donald Rumsfeld welded in whirlwind June tours of important African capitals.

★ ★ ★

Kissinger defends the arms aid even while saying, "We are determined to avoid unnecessary arms races . . . But, when friendly nations like Zaire or Kenya make modest and serious requests for assistance to protect themselves against neighbors possessing substantial Soviet arms, we owe them our serious consideration."

On the matter of food, the United States is doing a big job, both in government and private self-help projects.

The Agency for International Development and nearly 100 private agencies have cooperated, particularly, in the afflicted countries of Africa's Sahel — Chad, Senegal, Mali, Upper Volta, Mauritania and Niger. One of the biggest participants in this work has been the private U.S. organization called Africare.

★ ★ ★

But President Ford and Kissinger have been denounced for failing to embrace a resolution asking that 1 per cent of the nation's gross national product be dedicated to what an organization called Bread for the World calls "the right to food." The administration insists America is doing more than its part already. The fight over the food aid resolution will be a bitter one in Congress.

On balance, however, the United States at least has discovered that Africa exists — and this is a relatively new realism in high political circles. American policies enunciate in a Bicentennial year a 1776 belief in independence of all peoples and Washington warnings to Rhodesia and South Africa serve the United States well in places like Kinshasa, Nairobi and other black capitals.

In a more practical sense, such faraway places soon will be where the deals are made for critical resources that will no longer be available to Americans elsewhere.

Copley News Service

Subversion training

A little bit of 'Canada'

By LUBOR J. ZINK from Ottawa

In January, 1974, I wrote a series of articles on training areas in the Soviet Union for deep-cover KGB agents. I mentioned specifically, "an area of some 425 square miles southwest of Kuibyshev, referred to as Gaczyna," where there is also a Canadian section, "from which Russian recruits emerge after 10 years of rigorous training as polished Canadians with perfect cover stories matching Canadian identification papers."

Some readers thought at that time I invented a scare story or grossly exaggerated the whole thing. Would anyone go to the trouble of building replicas of bits of urban and rural Canada and devote 10 years of training to subverters? It sounded too fantastic to be believable.

★ ★ ★

A book has just been published in New York and London by young British Sovietologist David Lewis (no relation of our NDP Lewis dynasty) who is in his extensive research of what he calls Soviet "Sexpionage" came across material and testimonies which confirm what I wrote on the basis of information from different sources.

"Training in the techniques of sexual entrapment," writes Lewis in Sexpionage (published by Harcourt Brace Jovanovich), "also forms an important part of the 10-year-long course which top KGB illegals undergo before being sent abroad to establish spy rings. Their studying is done in an environment elaborately contrived to correspond as closely as possible to that of their assigned country. This has involved the KGB in the construction of astonishing fake towns where every detail of the lifestyle of various foreign countries has been duplicated.

"Details of this amazing secret KGB reconstruction of a slice of urban England, which forms part of the Gaczyna finishing school for spies, first came to the West in a report prepared by a Scandinavian intelligence man (Swedish Major Per Lindgren who somehow managed to penetrate the tight security of the training centre). Since Lindgren's report, further information about Gaczyna has become available from Soviet defectors, including the defector I interrogated in Bayswater, London.

"Gaczyna is said to be situated about 100 miles southwest of Kuibyshev and to cover an area of about 400 square miles in a remote region. The local people believe it to be a military research centre. Gaczyna is divided into four sections, each sealed off from the others by high fences, patrolling guards and a wide neutral zone. Each section is equipped with its own instructors and fake towns and villages. In the two northern sectors spies are trained for operations against the U.S. and Canada in one area and the U.K. in the adjoining section. The southern sections cover Australia, New Zealand and South Africa. Agents assigned to operate against Germany, Austria, Scandinavia, and Switzerland receive similar final training at the Prakhovka spy school, which covers some 200 square miles and is located 70 miles northeast of Minsk."

All this confirms what I wrote two and a half years ago about the 10-year-long training of Soviet master subverters and spies. Lewis mentions the Gaczyna establishment only en passant in dealing with "Sexpionage," which has become a sophisticated deadly weapon since Mata Hari days. Ask your library to get the book: it's fascinating reading.

Several readers have expressed doubts about the accuracy of my recent statement that Soviet doctors and teachers earn considerably less than Toronto garbage collectors. Where, I was asked, did I get that idea from and can I prove it.

★ ★ ★

Soviet official statistics are notoriously unreliable because they are doctored from the lowest to the highest level to show fulfilment of plans and fit propaganda requirements. Official Soviet figures, when available at all, should therefore be considered as embellishments of reality.

But even taking published Soviet data on wages and salaries at face value, they fully justify my comment.

A study of Soviet wage statistics, which assistant professor D. Pospielowski of the University of Western Ontario published last fall in the Oxford University Press Journal of East and West Studies, lists average monthly pay for the medical profession in 1971 as 107 rubles a month, and the industrial average wage stood at 126 rubles.

While the official Soviet exchange rate for the ruble is slightly more than one dollar, academician Sakharov in his book My Country And the World maintains that actual purchasing power of the ruble is approximately 50 cents. Even at the official exchange rate however the average monthly pay in the medical profession in the U.S.S.R. would (assuming raises since 1971) be considerably less than $200. Can you imagine Toronto garbage men working for $40 to $50 a week?

Copyright, Toronto Sun Syndicate

Today in History

By THE CANADIAN PRESS

Francois Mauriac, one of France's greatest writers and a friend of Charles de Gaulle, died six years ago today—in 1970—at the age of 84 in Paris. During his lifetime he wrote novels, poems, plays, essays and biographies and contributed to many newspapers and magazines. In 1952 he was a Nobel Prize winner for literature "for the penetrating psychology and artistic intensity with which he, in the form of the novel, has interpreted the drama of human life."

1971—President Mohammed Yahya Khan named Dr. A. M. Malik, a civilian, to replace the military governor in East Pakistan.

About grasshoppers

Aesop was wrong

By FRANK LOWE

The one encouraging thing about our current state of galloping inflation and steady erosion of the buying power of the buck is that it proves that pompous old Aesop was dead wrong.

All of which is good news for us grasshoppers.

Of course you know what I am talking about. You were brought up on Aesop, and his little homilies and parables geared to teach the lesson that the only way to get along in this world was to work hard and practise thrift.

The Aesop parable which particularly irritated me was the one about the ant and the grasshopper. As you will recall, the grasshopper played and fiddled all summer long and made fun of the ant as he worked from dawn to dusk storing up food in anticipation of the coming winter.

Naturally, when the winter did come, the grasshopper starved. But the ant sat in his nest and smugly chewed away at his accumulated stocks of food.

★ ★ ★

As I said, I was never a great admirer of this particular parable. I believed that if a fellow, even a grasshopper, was only going to go through life once—to have one kick at the can, so to speak—he should enjoy it.

He shouldn't spend his entire life preparing for that inevitable winter.

Unfortunately, or so I have thought until recently, I followed my own philosophy when I grew up, and ignored the teachings of old Aesop.

Naturally I worked hard because if one wants to live properly some work is generally necessary. But I also played hard and if I broke even financially at the end of the year I was grateful.

I was like the confirmed horse player who at the end of a day at the track exultantly told a friend, "I'm glad I broke even today—I needed the money."

★ ★ ★

This kind of life was a lot of fun, but as the years passed I began to feel twinges of uneasiness. There I was, spending money as fast as I could get it, while all around me were people who were following Aesop's advice.

It became embarrassing, in fact. I would be sitting in a friend's living room and he would ask if I had bought any good stocks lately. Others would become absolutely lyrical as they told me about the clever ways they were bolstering their pension plans.

Some would even drive me to some forsaken wilderness to show me the 20 acres they had picked up there—"for a song"—as a hedge against the future.

"You can't go wrong with land," I would be told for the umpteenth time. "Think what this will be worth in 25 years."

★ ★ ★

When this kind of thing first began I would try to put off my ant-like friends by telling them I would love to buy stocks or land or additional retirement plans, but unfortunately all my money was tied up in bank loans.

Later I began to mumble about doing something next year. Finally I didn't say anything and retired into a grasshopper sulk.

You see, the ants had got to me. At night, I would sit in my easy chair and brood. I could see it all plainly.

In the winter of my old age I would be destitute, a destitute old grasshopper. While all my ant-like friends would be lushing it up, ordering double Geritols before lunch in some happy Twilight Years home.

I was getting downright depressed.

★ ★ ★

But no longer. Now I read the news and chuckle. The chuckles may be a mite wry, mind you, but at least I no longer feel guilty.

Things are getting so bad so fast, and with every expert telling us that things are going to get even worse, I realize that soon everybody is going to be destitute.

I mean, it is a matter of simple mathematics. If inflation is going to continue to increase at 10 per cent a year—or whatever figure you care to pick—in 10 years I will have zero income. Regardless of how frugal or how wasteful I might have been.

So by the time I have to shuffle into retirement, you won't be able to tell a grasshopper from an ant. Except that the one wearing the little "I told you so" smile will probably be the grasshopper.

Law of the Sea conference reaches an impasse

The current session of the UN's Law of the Sea conference has reached an impasse and its principal negotiators fear that it will lose the interest and support of governments if it does not soon show signs of progress.

They also are concerned that the conference may be overtaken by individual governments moving unilaterally to protect their own interests and that two years of intensive efforts to write a comprehensive international law of the sea will go down the drain.

By GEORGE KITCHEN of CP
from The United Nations

Canada and the United States, for example, already are preparing to proclaim 200-mile fishing zones off their coasts to protect their fisheries stocks. Other states have taken similar action.

The idea had been to provide such zones and protection in an international treaty which also would govern shipping rights, use of off-shore resources, pollution, scientific marine research and the mining of mineral wealth on the ocean floor.

But the governments of a number of the 157 countries involved in the protracted negotiations, which began in 1974, obviously feel they no longer can wait for international action. The conference now is in its fifth session and delegates had hoped to complete their work by next spring, at the latest.

The concern of many of the delegates was expressed during a closed conference meeting this week by J. Alan Beesley, key Canadian negotiator and former Canadian ambassador to Vienna.

Speaking as chairman of the 23-member drafting committee, Beesley expressed concern that the slow progress would mean that member governments would lose interest, withdraw their support and resort to unilateral action. It would be tragic, he said, if the gains achieved in two years of negotiation were lost because the conference or individual governments failed to resolve outstanding issues.

One of those issues is the mining of the mineral wealth on the ocean floor, estimated to be worth $3 trillion. Developing countries want the mining to be done by an international authority. The United States and other industrialized countries want it to be handled by private companies.

One leading American bargainer commented: "We are in deep trouble. One must ask if there is any point in negotiating at this point."

The United States has warned that if agreement is not reached soon on the deep-sea mining issue, it will go ahead with such mining ventures on its own. Legislation to authorize American corporations to start ocean mining already is before the U.S. Congress.

Negotiations also have bogged down on the proposal to proclaim a 200-mile economic zone and a 12-mile territorial limit for coastal states. This has been opposed by landlocked states and those with little or no access to the sea. They want to share in the use of the offshore waters of their coastal neighbors.

The coastal and landlocked states have set up committees to try to resolve their differences.

Meanwhile, time is running out on the conference, which began Aug. 2. It is scheduled to end Sept. 17, four days before the 31st General Assembly session is due to open.

"Farley and I don't care what our friends think, we've decided to get married!"

Problems are staggering

Bangladesh needs aid for 25-50 years

The most optimistic guess is that Bangladesh will have to depend on foreign aid for the next 25 to 50 years.

Since winning its independence from Pakistan in December, 1971, this nation has received $4.4 billion in aid. The United States is the single largest donor with a contribution of just over $1 billion.

Even if the aid continues at the same or higher levels—and there are many in the donor community who question whether it will or should — the problems here are staggering.

The most horrifying prospect is that population will outdistance food supply. With 80 million people now, the population is expected to double within 20 years. And even now Bangladesh cannot feed itself although it has some of the world's most fertile soil. Experts say the country should be self-sufficient in food. Some think it even has the potential to become a food exporter.

By SHARON ROSENHAUSE from Dacca
The Los Angeles Times

This is an agricultural economy. But the single biggest foreign exchange expense is food.

The vagaries of weather, the fact that only 18 per cent of the cultivated land is irrigated, lack of incentives and rural credit for farmers — these are among the reasons that Bangladesh has one of the lowest yields in the world, a half ton per acre.

★ ★ ★

This year Bangladesh had a record 12.1 million-ton rice crop. Still, the country will import almost 2 million tons of food grains.

Jute accounts for about 80 per cent of export earnings. The United States is the major buyer of jute, which is used for twine, sacks and backing for wall-to-wall carpeting. While there is world demand for jute, synthetics also are available. And as with many South Asian products, reliability is always a problem.

Bangladesh also exports tea, hides and skins, frozen shrimp and frog legs. "There's little scope in the economy," says a Western economist, adding: "It's like a banana republic."

Bangladesh has considerable supplies of natural gas. It's an ingredient for fertilizer, which is essential for an agricultural economy. And there is the possibility of liquefying the gas for export. But, an economist asks rhetorically, "would you put money in here at risk?"

★ ★ ★

Several firms have been drilling for oil, without success, in the Bay of Bengal. An oil strike would not bring economic development.

"It would bring money to pay for it," explains an economist.

"It would obviate the need to borrow so much." There is not much optimism about an oil strike, however.

One foreign official, who is especially pessimistic about Bangladesh's economic viability, says: "In resources, this country has nothing but natural gas and water. They even import rocks." He shakes his head in despair.

The foreign community here, generally a cynical group, says the economic picture today is "greatly improved" over two years ago. This, they say, is largely the result of pressure on the government by the donor countries.

★ ★ ★

Despite the political upheaval of the last year — four governments brought down and up in a series of military coups — the various regimes have stayed with the tight fiscal policies imposed in late 1974 at the insistence of aid givers.

Today, foreign exchange reserves are up, inflation is under control, prices are lower, more food is available, the government seems more willing to rely on the private sector. An economist explains the situation this way:

"Good weather, an absence of calamity in a disaster-prone land, a military government running things more efficiently and enunciating policies favorably viewed by Western donors, diminution of corruptions, less smuggling."

Having said that, the same official adds: "The outlook is hopeless. They haven't checked population growth. One of the four horsemen is going to be here in the next few years."

That pretty much reflects the despair felt in the aid community.

★ ★ ★

Part of the despair is concern over whether aid will continue to pour in. One official, who strongly believes Bangladesh is viable and should receive more assistance, suspects a "general malaise around the world, a deterioration of the aid position."

"It's going to take a very long time, require a lot of external assistance," the official says. "The question is whether the major donors will stay for the long haul."

Other foreign officials are not so sanguine. "I'm very pessimistic about the medium-term outlook," says a Western diplomat. Still, he thinks aid will continue to flow, explaining:

"That's what the world does. Will it do any good? I don't think so. The problems are far too great and the politics far too fragile."

A high-ranking official of a major donor nation says:

"I doubt we can continue to be as generous unless there are signs of the country pulling itself together."

To the editor

Victoria junky?

I have never before written a letter to the editor, but have been moved to do so by bitter experience. I moved from Vancouver three years ago as it was becoming too large and characterless a city, for my taste, to Victoria, a quieter haven of beauty and unique character.

While working hard to restore a turn-of-the-century house in James Bay, I have witnessed hundreds of houses in my district, as well as the rest of the city, be demolished and almost invariably be replaced with the so-called garden apartment — one of the poorest examples of modern building. These unimaginative shoddy structures will be slums in fifteen or twenty years.

To the horror of myself and, I have come to believe, the majority of Victoria's residents, our city is being transformed into the typical, junky North American city. Our elected representatives do not seem to hear our pleas for some control of development and rentention of our heritage.

The people of James Bay have been organizing and protesting the wanton destruction of this district for five or six years now, and yet whole blocks of the oldest European-settled area in B.C. are still slated to go.

As well as losing a beautiful place to live, we are committing economic suicide. The tourist dollars, which are supposedly so important to the local economy are already not so plentiful here, and no wonder, people are not going to brave the expense of visiting here if Victoria is just another average, ugly North American town.

That is what it is rapidly becoming and will become if we do not act soon to save our heritage.

DOUGLAS M. BERRY,
111 Clarence St.,
Victoria.

Seat belts

I was quite shocked to read on the front page of the Aug. 26 Colonist that Julian Jones, aged 6, surived her family's plunge into the inner harbour "only because her seat belt wasn't hooked up." By writing that kind of fear-provoking statement, your reporter has done a great disservice to parents and others who may hesitate to use seat belts in the future.

Julia Jones was indeed lucky . . . lucky that when the car crashed into other parked cars, wooden bumpers and scaffolding and then plunged into the sea, she wasn't shot like a bullet into the windshield or thrown against the side to end up unconscious on the floor. If her father was able to pull her into the front seat, he would also have been able to take the fraction of a second required to unhook her seatbelt. A six year old is also capable of unhooking it.

Although it may not be necessary to be securely fastened when simply driving onto a ferry, all children (and adults) should be belted-in while driving. All children under five should be in a safe car-seat. If a car is travelling at 50 m.p.h. and has an impact, all loose objects in the car, including children, would also travel at 50 m.p.h. until stopped by impact within the chamber — ie. windshield, other passengers, doors, etc.

I, for one, would like to see the data proving that Julia Jones "survived only because her seat-belt wasn't hooked up."

JANA JONES,
Box 127, Crofton.

Support

Miss Monica Oldham's letter of Aug. 24 delighted me, and will undoubtedly have the whole-hearted endorsement of the administrators and staff of all health-care facilities anywhere.

Would to goodness, that all those "killers-with-kindness" could witness some of the results that patients with delicate systems suffer — be they vascular, digestive, or respiratory — from the goodies fed to them by well-meaning but totally misguided people.

This is not to mention the dangers of burning cigarettes given to persons who may be mentally and physically too decrepit to be aware of them.

(MRS.) ELIZABETH R. STUART,
Shawnigan Lake.

Chalet

So the Lord High Poohbas of Oak Bay Council have proved that the Pilistine lives on, sheltered in the very soul of a suburb that somehow deserves better.

The decision, loaded with regrets and smothered with protestations of charm, to allow the Marine Chalet to crumble to dust is a wretched milestone and a sorry precedent.

That they should use the heritage yartstick to absolve themsevles is despicable. For ever after they have the pat excuse that the building did nit meet the arbitrary standards of historical designation, and therefore did not quite measure up to some standard of heritage perfection. Every law will have a loophole and it is the bounden duty of every politician to find it. How many buildings will now fall into the second rate, near-heritage category created by the custodians of Oak Bay?

Would it be impertinent to suggest also that the wishes of 500 petitioners do not carry the weight equal to one developer bent on changing the quite comfortable lifestyle, not to mention the surroundings, of an appreciable number of Oak Bay residents?

So the Chalet is too expensive to renovate and bring up to standard?

Too expensive usually means only that a greater profit can be gained by tearing down and rebuilding. But then the phrase "too expensive" is a nice, emotion-charged sentiment, that sends tremors through almost everyone who can recollect the instant worry and almost automatic sympathy for anyone faced with something "too expensive."

Who wins and who loses when the Marine Chalet is destroyed? The developer wins. The aldermen win, because they tried and got the good press to prove it. The retired convenience lover wins with an apartment or condominium that has few steps, no dust, and parking below. Business wins another consumer because more people will occupy a space that was too lavish in its roominess when it was the Marine Chalet.

The present resident loses his abode as does he lose the right of freedom of choice because his type of apartment is fast vanishing. The neighbors lose their views and a part of a long-familiar landmark of their environment. The anger and resentment will fade with time and other worries will creep in. The real losers are those that come after us and inherit a brutalized environment and history, a history that will show that more faith was set on money than on pride, tradition or craftsmanship.

The Burghers of Oak Bay show themselves to be in tune with the times.

T. PALFREY,
941 Meares St.,
Victoria.

Erma Bombeck

I was watching a situation comedy series the other night of a typical family. This family laughed until they got sick.

Every time Daddy opened his mouth, he was a scream. The mother was a stitch. And the kids were absolute geniuses at spewing out hilarious retorts. I looked around at our group. My husband was deeply depressed over the paper. (He's looked like that since he let his insurance lapse.) One child was on the phone insisting, "I don't believe it" every minute and a half. Another was locked in his room with the stereo on and the other was staring morosely into the refrigerator waiting for something to embrace him.

"You know the trouble with this family? We're not funny. All the other families in the world are sitting around throwing away one-liners and having a barrel of laughs. Hawaii Five-O gets more laughs than we do."

The next night as I heard my husband's car in the garage I shouted, "Hey gang, heeeereeeees Daddy!"

"Well," said our son, "if it isn't our father whose wallet is full of big bills . . . all unpaid."

"What's the matter with you?" asked my husband. "You're on your feet. has your car been repossessed?"

"Dyyyynoooomite!" said our youngest. (I almost fell off the chair.)

"Hey Mom!" said a son, "what do you get if you take a fender from a Chevvy, the chrome from a Ford and the hubcaps from a Pontiac?" I shook my head. "Six months!"

"A rubber hose up your nose," I said amid laughter.

"So," said my husband, "I thought you were going to straighten up the hose."

"Why?" I asked, "Is it tilted?" (Group doubling over.) "Incidentally, did you hear Mel just got a poodle for his wife?"

"I wish I could make a trade like that," he said.

"Hey dad," said our daughter, "the dog just ate Mom's meat loaf."

"Don't cry," he said, "I'll buy you another dog."

Mother poked her head in the door. "Got any coffee?"

We all slumped in our chairs exhausted. Thank God for commercials.

Buses

I should like to tell your correspondent of Aug. 26 that she should sit on a bus and watch all of the poor car drivers (and there are a lot of them). Most people who drive have no repect for buses.

Bus drivers have a schedule to keep to and in Victoria it is very near impossible because when they pull into a stop to pick up people or let them off the cars won't let them into the traffic again. Cars will do anything to get ahead of a bus such as passing in an intersection, on small streets, racing to pass a bus pulling out ahead of them like it is the end of the world.

How many times have you stopped to let a bus pull out into the traffic on Douglas Street?

Have you ever waited for a bus and complained because it was late. Do you ever wonder why they are late? Think about it!

Bus drivers have to put up with lousy car drivers, bike riders and miserable bus riders who are mad because they've missed their transfer bus or they are late for a doctor appointment or late for work.

Take a closer look at other car drivers. They may "have to obey the road rules" but they sure don't. I see at least two cars a day run red lights. There hasn't been a day in a long time that at least one car doesn't run a red light.

Give the buses more credit because if there were no buses then it would be one hell of a mess on the roads with EVERYONE driving cars and riding bikes.

Have a nice day!

CONCERNED BUS RIDER.

PICK YOUR PIECES

Vic & Toni are happy to announce that The Traders now have in stock a complete shipment of OPEN STOCK BEDROOM FURNITURE.

★ 4 Piece Group* $399.95
(triple dresser, galley mirror, 3 drawer chest and 54/60 poster headboard)

Triple dresser with galley mirror (58"x18"x69" high)	289.95
4 drawer chest of drawers	109.95
Book case headboard 54/60	149.95
Nite table (22"x18"x22" high) — 2 drawers	69.95
Students desk	119.95
3 drawer chest	89.95
39" poster headboard	79.95
King size poster headboard	129.95
Bookcase/hutch	68.00
54/60 Poster Headboard	99.95

★ 6 Piece Group* $589.95
(triple dresser, galley mirror, 4 drawer chest, 54/60 bookcase headboard, and two 2-drawer nite tables.)

TRADER VIC — OPEN: Mon.-Fri. 'til 9 p.m., Sat. 'til 6. — TRADER TONI
THE TRADERS
715 Finlayson St., Victoria, B.C. Phone 388-6264
8-30

Pipers, bubbly after long run

VANCOUVER (UPI) — A 23-year-old Ottawa girl jogged in to a champagne-and-bagpipes welcome in Vancouver Monday, then dived into the Pacific Ocean to complete a gruelling 3,840-mile run across Canada.

"I'm certainly glad to be here — but I could still keep running," said Carallyn Bowes, daughter of a retired air force colonel. "I'm in as good shape now as I'll ever be."

The five-foot blonde, wearing red sneakers, blue shorts and tee-shirt, was believed to be the first girl ever to run across Canada.

She left Halifax April 20 and completed the distance in 133 days. She lost 13 pounds and wore out 13 pairs of shoes — and her feet grew two full sizes in measurement because of the constant pounding on hard pavements.

"It was a personal challenge, something I have always wanted to do," she told a cheering group of well-wishers on a crowded beach. "I have always liked running . . .

"The worse part was when I met three or four drivers who thought it was a joke to run me off the road. That was scary.

"The mountains of British Columbia weren't as difficult as I had expected. But the black flies of northern Ontario were terrible."

Carallyn was accompanied by her mother, Peggy, driving a camper. She set a goal to run 35 miles a day, six days a week, but sometimes had to give up her day off when weather forced her behind schedule.

The girl holds a degree in kinesiology — the study of human movement — from the University of Waterloo. She plans to take graduate studies at Simon Fraser University in the fall.

Hijacker dies by own blast

TOKYO (AP) — A Vietnamese killed himself by exploding a grenade after he attempted unsuccessfully to hijack a French plane at Saigon's Tan Son Nhut airport, Hanoi's official Vietnam news agency reported Tuesday.

Island Saw Co.
617 Chatham Street 385-5500
1 block East of Cap. Iron between Douglas & Govt.
CARBIDE TIPPED SAW BLADES
HOLIDAY SPECIAL
15% OFF
AUGUST ONLY
"Thanks for a Cut of Your Business"
8-4

—AP

Trudeaus and Allon

NAMES in the NEWS

$1,270,000 set as wife's share

VANCOUVER — The estranged wife of Vancouver businessman **Patrick Blake Ballentine** has been awarded cash and property worth $1,270,000 after a maintenance hearing before District Registrar J. P. Abel. The property settlement — believed one of the largest ever in British Columbia — precedes the couple's divorce action, to be heard in September. **Constance Isobelle Ballentine**, 42, is to receive $250,000 cash and an income of $60,000 a year from Sept. 1 until Sept. 1, 1980, when the amount will be reduced to $40,000 a year until her death or remarriage. Ballentine, whose net worth was estimated at $7,033,258, also has agreed to pay $20,000 a year maintenance to the couple's child, **Kathleen Stacey**, 10, until she is 19, marries or becomes self-supporting. Mrs. Ballentine also receives the 527 - acre Alouette Farm, worth $450,000.

□

MASSADA, Israel — Canadian Prime Minister **Pierre Trudeau**, his wife, **Margaret**, and Israeli Foreign Minister **Yigal Allon** toured this ancient mountaintop stronghold where hundreds of Jewish revolutionaries committed suicide rather than submit to Roman rule.

□

REGINA — Saskatchewan Premier **Allan Blakeney** has asked the federal government "to take appropriate action to protect Canadian interests" against what he views as United States interference with control of Saskatchewan resources. He accused the U.S. justice department of "character assassination," in his protest of the department's naming of provincial ministers and civil servants as "co-conspirators" in alleged potash price-fixing.

□

MANILA — The Philippine government has launched a campaign to persuade motorists to give up their cars for one day a week to save bills for fuel, all of which is imported. The chairman of the Philippines National Oil Co., **Geronimo Velasco**, said if all motorists adopted one carless day a week, the country would save about $10 million a year.

□

FORT ST. JOHN, B.C. — Texas fire-fighting experts **Jim Adair** and **Paul Saulnier** capped a natural gas well early Sunday, ending a threat that a fire could break out again at the well-site about 30 miles northwest of this Peace River community.

□

RANGOON — The Burmese government announced Saturday a general clemency for the 4,553 persons jailed for rioting in connection with the burial of former UN secretary-general **U Thant** in 1974. It said the amnesty would allow 1,591 prisoners to go free.

□

MONTREAL — Premier **Robert Bourassa** says he has no intention of fulfilling opposition requests for a provincial election this year.

Paper staff accepts pact

COQUITLAM (CP) — Employees at The Columbian have voted 75 per cent to ratify a new two-year agreement that a union spokesman said will give them wage parity with employees at Pacific Press Ltd. in nearby Vancouver by March 1, 1977.

Jim Young, executive secretary of the Vancouver-New Westminster Newspaper Guild, said Sunday the agreement provided for a four-percent wage increase Nov. 1, 1976, retroactive to March 1, 1976, when the old contract expired.

Protest has B.C. support

VANCOUVER (CP) — Organized labor's national day of protest against wage controls has received considerable support, at least in British Columbia, union organizers said Monday.

Meanwhile, most B.C. employers, through the B.C. Employers Council, are on record as being willing to let labor have its day of protest without taking action under collective agreements or through the courts.

The union leaders discussed plans for the Oct. 14 protest before attending a meeting in nearby Burnaby of the Canadian Labor Congress to co-ordinate their activities in B.C.

Len Guy, secretary-treasurer of the B.C. Federation of Labor, said, "I think there will be very few of our affiliates who are not going out for the day."

In B.C., the federation has about 230,000 affiliated members working in the three major industries — forestry, mining and fishing — plus many manufacturing plants and service operations.

Asked about specific areas, Guy said, "The ferries are going down, public transit is going down, Pacific Press will be out, and also the railways."

Guy said he personally preferred to call the day of protest a general strike. However, he added that he believed the CLC changed it to a "national day of protest" so that non-union workers could also join it.

Bill Hamilton, president of the Employers' Council of B.C., earlier predicted B.C. employers would reluctantly tolerate the day of protest.

"The employees will already have lost a day's pay. I don't think employers will want to escalate their antagonism any further," said Hamilton.

Don Saunders, bargainer for B.C. pulp and forest companies, said the industry had not made a final decision on what to do in the event of a one-day walkout by forest workers.

"We don't condone illegal action, but we also recognize the right of Canadians to exercise their right to protest when they don't agree with a government policy," Saunders added.

He said the economic hardship from the walkout would be significant in the forest industry, since a pulp mill shutdown involved at least two days of lost production.

Noranda Mines Ltd. has informed employees at its Brenda Mines operation near Kelowna that any walkout on Oct. 14 will result in disciplinary action.

★☆☆★
the great ★ 1070 TURN★ON
C-FAX 1070 LISTEN

jet away to BARBADOS
DIRECT FROM VANCOUVER
Beginning Oct. 25th
from $599 (per person sharing)
Spend two exciting weeks of sun and fun in the fabulous Sunset Grest Complex in Barbados! The Sunset Crest is a beautiful self-contained village spread over 135 miles on the beautiful St. James Coast. You have your choice of four deluxe accommodations too! . . . And there's so much to see and do! . . . Scuba diving, snorkelling, sailing, soaking up the sun and an 18 hole golf course just minutes away. At night, the Beach Club comes alive! . . . with sumptuous buffets, movie nights, live entertainment, limbo dancing, sizzling barbeques, calypso bands and much more. Your two weeks of fun in the sun include return air transportation via Pacific Western Airlines, free meals and bar service on board, welcome cocktail party, free Sunflight wallet, beach bag and much, much more!
★ Special Added Bonus ★
Oct 25 to Dec. 6 & March 29 Departures
Include 14 DINNERS at the Candlelight Restaurant
Sunflight
For Further Information Call . . .
Featherstone TRAVEL SERVICE LTD.
734 YATES STREET 386-6101
COLWOOD PLAZA 478-9505
101-203 MENZIES AT SIMCOE 386-8427
8-28

WE'VE LINED UP A LITTLE MORE . . .
ORDER NOW AT THESE LOW PRICES
FREEZER BEEF
TOP QUALITY GRAIN-FED PRAIRIE BEEF
SIDES 83¢ lb.
HINDS 1.03 lb.
THIS OFFER HOLDS WHILE PRESENT STOCKS LAST
30-DAY GUARANTEE ON ALL FREEZER BEEF
VICTORIA MEAT MARKET
625 JOHNSON ST.
386-8491
LANGFORD MEAT MARKET
732 GOLDSTREAM
IN THE HEART OF LANGFORD
478-9567
8-31

Kenitex
RESIDENTIAL COMMERCIAL INDUSTRIAL
6 million world wide applications since 1946
YOUR HOME and never paint again! TM
OTHER MAINTENANCE FREE INSTALLATIONS
ALUMINUM SUNDECK PATIO COVERS AND ENCLOSURES • ALUMINUM ROLL-UP AWNINGS • ALUMINUM REPLACEMENT WINDOWS ALUMINUM 5" CONTINUOUS GUTTER • ALUMINUM SUNDECK PATIO RAILINGS.
PHONE 384-4148 FOR FREE ESTIMATE
GRANITE Industries Ltd.
VICTORIA'S HOUSE OF ALUMINUM TM
AND Kenitex NEVER PAINT AGAIN
516 WILLIAM STREET, VICTORIA
OPEN SATURDAYS 9 A.M. to 5 P.M.
17-5

Millers Show Stoppers
TOSHIBA
Microwave Oven
• Twenty-minute timer
• 500 watt output power
• save 70% cooking time
• counter top convenience
Price 429.95
LLOYD'S
Lloyds 501 Calculator
• +,-,X,÷, function
• % key
• memory bank
• AC/DC compatability
Price 9.95
SONY TRINITRON TV
Now with 5 years' parts and labour warranty
19" TRINITRON slim-line cabinet, walnut cabinet, Sony reliability.
KV1950 Color TV Millers Price 699.95
Also the KV1722. Our best selling 17" color TV
Millers Price 649.95
Millers, 726 Yates 388-6295
Lloyds Television Game
5 games in one including rifle range, the craze of the '70s is now available to you and your family. Simple hook-up to any TV set, play from the comfort of your favorite chair with the remote units. Price 89.95
Pace CB 145 Radio
• 23 ch. AM CB unit
• noise blanker
• Delta tune
• S/RFM Meter
Price 289.95
ALSO AVAILABLE CB143 $189.95
8-30
Millers
726 YATES ST. 388-6295
CHARGEX
master charge

PROVINCIAL COURT

The case of a 20-year-old Saanich man Monday in Victoria provincial court was a routine one of a first marijuana-possession offence until Judge William Ostler asked Eric Martin Waelti, 4635 Cordova Bay, if he wanted to say anything.

Waelti had pleaded guilty and prosecutor Sheryl Dunn had told Ostler a marijuana cigarette was found about 3:30 a.m. Aug. 15 by Victoria police who searched Waelti before putting him in cells "on another matter" which was never detailed.

"I just want to say," said Waelti, that one of his teeth had been broken by Victoria police and he had found since Aug. 15 that it could cost $35 to $50 to have it fixed.

In addition, he said, he had been told a crown might be needed "within a year or two" and that would cost possibly $150 to $200.

Ostler replied:

"Well, any relief with respect to that can be obtained from other sources. You must take action in other places with respect to that. You're as entitled to take action as any other citizen in appropriate circumstances but it had nothing to do with this court at this time."

The judge imposed a fine of $75, normal for a first marijuana offence, and Waelti walked out without any further comment.

□

So many window-smashing cases owing to spite or drunkenness have been heard recently in court, said Ostler, that "on a quiet night, you can hear the sound of breaking glass all over Victoria."

Stuart MacLeod Thomson, 20, of 2593 Vancouver, pleaded guilty to a Victoria charge of kicking in a window early Sunday at The Bay after a spat with his girlfriend and was fined $200, put on probation for nine months and given five months to pay The Bay $574 for the window.

William Walker, 40, no fixed address, pleaded guilty to a Victoria charge of kicking in a window about midnight Saturday at Woolworth's because of drunkenness and was jailed for seven days, put on probation for six months and given four months to pay woolworth's $250 for the window.

□

Prosecutor Dunn's statement that the crown would accept a concurrent sentence proved the decisive factor for Ostler in the case of Daniel Charles O'Sullivan, 22, a Victoria resident who pleaded guilty Friday to a charge of possession of a small amount of codeine Thursday in Victoria.

Ostler said O'Sullivan had "a bad record" going back to 1969, mostly for break-ins, and was on a form of parole when arrested. But O'Sullivan had no drugs record and character witnesses testified he was a good worker.

The parole was revoked and O'Sullivan now will have to serve eight more months from his last sentence. Ostler set a three-month term for the codeine but, citing the prosecutor's remark, said it would run at the same time as the eight months.

□

Athanasios Voulalas, 26, of Kavala, Greece, was fined $200 by Ostler after pleading guilty to an Immigration Regulations charge of unlawfully remaining in Canada after his visitor's permit ran out July 3.

Prosecutor Peter Klassen said Voulalas entered Canada at Montreal May 19 as a visitor and was arrested last Thursday. He said Voulalas had no previous record and the maximum penalty for the offence was a $500 fine or six months in jail.

Voulalas pleaded not guilty to a second count of working for a Duncan firm July 15 to Thursday without a valid employment visa and trial was set for Sept. 9. He will remain in custody until then on an immigration warrant.

□

Trial by judge and jury was chosen by Ricky Donald Hughes and Robert Bruce McNaughton, both 20 and of 821 Princess, on a joint charge of possession of marijuana Aug. 14 in Victoria for the purpose of trafficking.

Ostler set a preliminary hearing of the charge for Dec. 20. Both men are free on own-recognizance bail until then.

□

Pleas of guilty were entered by Michael Francis MacLeod, 49, no fixed address, to two two-count Victoria charges of uttering four cheques with a total face value of $1,658 on four different days in August. MacLeod, whose record contained three prison terms imposed from 1961 through 1965, was remanded by Ostler in custody to Oct. 7 for a presentence report and sentence.

□

Bail was refused by Ostler for Richard James Kurahara, 18, of 2559 Graham, on a Victoria charge of a Saturday break-in with intent at 2602 Prior. Kurahara chose trial by county court judge and was remanded to Friday when a preliminary hearing date will be chosen.

Egypt gets tough with terrorists

CAIRO (AP) — The semi-official newspaper Al Ahram says the Egyptian government will adopt tough measures to combat terrorism, including the death penalty for airplane hijacking. The newspaper says the government plans to introduce the measure to the 360-member People's Assembly now in session.

Marine calendar

NAVY
Provider — returning Friday at 1 p.m.
Gatineau, Kootenay — returning today.
Endeavour — returning on or before Sunday.
All other ships in port.

MARINE SCIENCES
Parizeau — Esquimalt.
Richardson — Vancouver.
Pandora 2 — Malaspina.
Vector — Rupert Inlet.
All other ships in port.

COAST GUARD
Camsell — refit.
Douglas — en route Kains Island.
Quadra — in port.
Rider — Victoria patrol area.
Racer — refit.
Ready — San Juan patrol area.
Vancouver — on Station Papa.
Bernier — Spence Bay.

MERCHANT MARINE
Everray — Port Alberni.
Anchises — Nanaimo.
Meiko Maru — PlumperSound.
Bulk Promoter — Crofton.
Ponderosa — Cowichan Bay.
Scapwill — Harmac.
Swan Lake — Port Alice.

Channel changes starting on cable

The new look began to arrive Monday on the majority of Greater Victoria television sets as Victoria Cablevision Ltd. started changes which will culminate in two new Vancouver stations appearing on cable within the next month.

Company general manager Len Charlish said Channel 12 programming was being shown on both Cable 3 and Cable 12 as of noon Monday "to aid in the orderly transition" ahead.

Channel 12 will be seen on Cable 12 only, once the new French-language CBC station, CBUFT, starts operations. Its original starting date was Sept. 27, but now it may be on the air on UHF Channel 21 and Cable 3 as early as Sept. 15.

CKVU, the new privately-owned station in Vancouver, will be shown on Cable 13 and is to begin regular programming at 4 p.m. next Sunday.

Test programming on CKVU, which is also on UHF 26, is to start at 10 a.m. Wednesday and continue with four days of old movies — but they may be hard to see. CKVU will have one megawatt of power as of next Sunday, but plans to conduct its tests with only one kilowatt.

Charlish said Victoria Cablevision would be ready to show the test movies, but would not know until Wednesday morning whether the signal would be strong enough for reception in this area.

What to do about rabid bats . . .

Because of inquiries about the possibility of rabid bats in the Capital Region, health officer Dr. A. S. Arneil has published suggestions on how to handle the problem.

He warns that rabid bats are occasionally found on the Island, and can be dangerous to both human beings and animals.

If a bat behaves in an unusual manner, such as flying in daylight or allowing itself to be approached, leave it alone, he says, and warn children to stay away.

He says also if a bat appears injured or sick, stay away from it — If one wants to put it out of its misery, it should be done without touching it with the hands.

But if someone has been bitten or comes in contact with a bat, an effort should be made to capture and kill it without damaging the head. The body should be placed in a container, preferably metal, and placed in a refrigerator.

The nearest office of the regional health department should be notified immediately so that arrangements can be made to have the remains examined.

However, the doctor says that to the best of his knowledge, there have been no incidents of rabid bats biting people in this area.

HULA WHOOP! PNE '76 AUG 21 · SEPT 6

ALOHA GOLDEN AGERS!
FREE HAWAIIAN REVIEW ON YOUR DAY! FRIDAY!

Anyone 65 years and over enjoys free admission to the PNE grounds from 10:30 a.m. on September 3rd.

To put you in the happy Hawaiian mood of the fair, you're invited to a delightful Star Spectacular show in the Coliseum at 1:30 p.m. Your admission is FREE.

To entertain you, the famed **Howard Morris Hawaiin Revue** will appear in an exciting concert featuring the music and dancing of the Islands.

It's just one of dozens of interesting things to do on Golden Age Day. See the **Dancing Waters** in the Forum, abloom with floral beauty.

And don't miss the expanded **Creative Crafts Show** in the Rollerland building.

PNE

Phone B.C. Hydro (324-3211) for "Express Bus" information

FREE FILL
20,000 Yards
Hauling Charges Only
O.K. TRUCKING COMPANY LTD.
382-6136

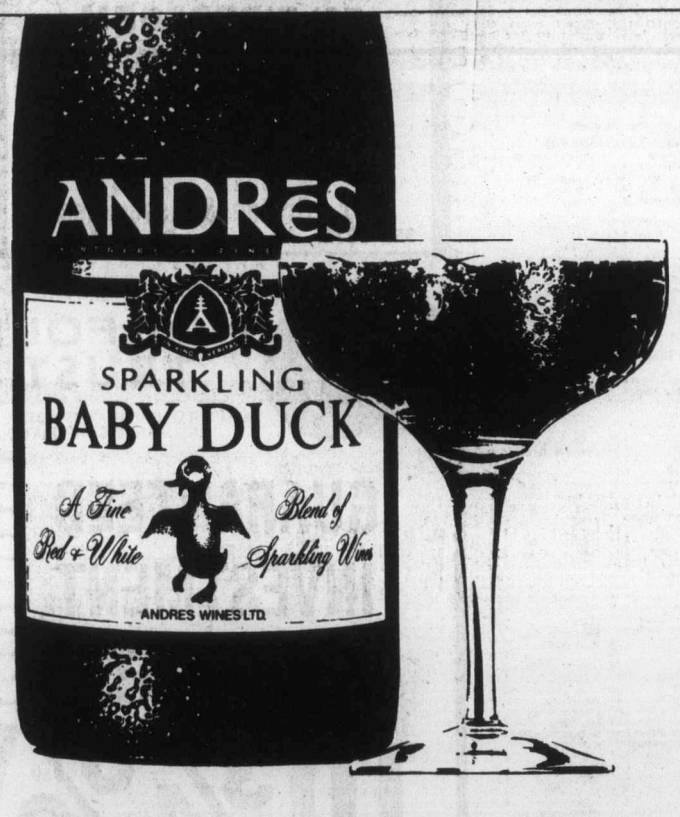

Everybody loves a little Baby Duck

PHH766

The World's Biggest Honda Civic.

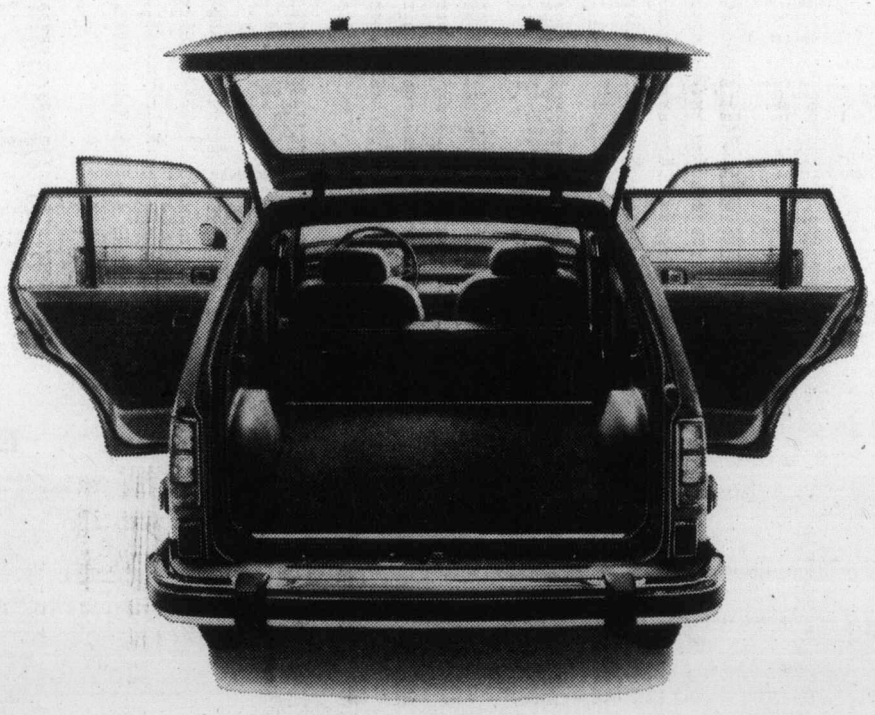

Perhaps you've gotten a lift in a Honda Civic and marvelled at the use of space. Well, imagine the same idea and make it bigger.

It's the new Honda Civic station wagon, boasting all the usual Honda Civic attributes. Good handling, excellent stability, and top gas efficiency, because of front wheel drive. Precision steering due to rack and pinion design. Sure stopping thanks to power assisted front disc brakes. Smooth ride owing to MacPherson strut front suspension. Increased passenger space resulting from sideways mounting of the engine.

A Honda Civic it is, and bigger. The station wagon's engine is beefier at 1500 cc's, to give you the same pep under a heavier load. The wheel base is stretched a little too, to 89.8 inches. Which also gives rear seat passengers room to stretch their legs a little more.

With the rear seat folded down, there's 53 inches of perfectly flat carrying space. A total of 49 cubic feet, all made accessible through five doors.

The Honda Civic station wagon. Because most of the time, you're carrying very little.

Why fuel big? Why park big? Why pay big?

Honda Civic Stationwagon. The Automobile Re-thought.

Honda Car Centre, 909 Yates Street, Victoria 386-6707

dealer licence number D 13625

Toronto trading

TORONTO (CP) — Prices were moderately lower in light trading on the Toronto stock market Monday.

The decline on the Toronto market contrasted with a rise at New York, where the Dow Jones industrial index gained 4.98 to close at 968.91.

A total of 96 contracts were traded on the options market. The same number were traded Friday.

Keeprite Products Ltd. topped the 19 block trades with 8,000 Class B shares at $9⅛ a share.

Alberta Eastern Gas Ltd. was second with 6,100 shares at $14¾ a share, followed by 6,000 Royal Bank of Canada shares at $28⅝ a share.

Cornat Industries Ltd. gained 15 cents to $4.35 a share following the resumption of trading at the opening. Trading was halted Friday pending the release of news that Cornat was bidding for 2.555 million shares of Bralorne Resources Ltd. on the Vancouver Stock Exchange.

The Ontario Securities Commission has issued a cease-trading order on Bralorne, which last traded at $3.10 a share.

CLOSING AVERAGES

154 Industrials	186.64	−0.46
12 Golds	223.70	−1.48
29 Base Metals	89.61	−0.18
19 Western oils	226.68	+1.61

Volume: 1.25 million.

BOX SCORE

	Mon.	Fri.
Issues traded	596	572
Advances	159	176
Declines	165	157
Unchanged	272	239
New highs	10	8
New lows	12	14

ACTIVE STOCKS

Vol.		Close	Chge.
16000	Keeprite Prod B	9⅛	unch
15187	Alcan Alum	26½	−⅜
	Alta Energy	10¾	unch
14153	Imp Oil A	21¾	−¼
13575	Alta Gas A	14⅝	+⅛
10477	Canadian Pac	17¾	unch
9665	Toronto-Dom	20	unch
9587	Brascan A	10½	−⅛
8950	Can Intl Power A16		−¼
8729	Pop Shoppes	5	unch

GROUP AVERAGES

Banks	304.94	+0.05
Beverages	243.92	+0.07
Chemicals	116.17	+0.42
Communications	371.89	−0.35
Const. mat.	201.17	+0.89
Food processing	240.76	+0.32
Gen man.	174.91	+0.01
Industrial mines	135.70	−0.62
Merchandising	112.13	−1.67
Paper—for prod.	121.41	+0.66
Pipelines	180.42	−0.71
Real estate	162.97	−1.17
Steels	201.73	−0.63
Trust and loan	214.15	+0.04
Utilities	154.31	−0.74
Miscellaneous	127.57	−0.26

Up 8. Down 8.

MARKET REPORT

Closing quotations for Monday, August 30, 1976

Quotations supplied by The Canadian Press, Richardson Securities, Pitfield Mackay Ross and Co. Ltd., A. E. Ames and Co., Dominion Securities Corp., Harris and Partners Ltd., The Royal Bank of Canada and the Bank of Nova Scotia.

New York

NEW YORK (AP) — Stock prices worked their way to a moderate gain Monday in Wall Street's slowest session in nearly eight months.

Because of the thin activity, analysts were not inclined to see much significance in the gain.

But they did note that investors who keep a close watch on indications of the trend in inflation were pleased with the decision of several large steel producers to hold off on price increases they had planned for Oct. 1.

Brokers also observed that chart-watching traders were encouraged that the Dow had held firm late last week without slipping below the bottom of the range in which it has fluctuated since early in the year.

In the economic news room Washington, Alan Greenspan, President Ford's chief economic adviser, reported on the progress of the economic recovery at a morning U.S. cabinet meeting.

A White House spokesman said Greenspan had acknowledged that a "pause" had occurred. But he added "the basic underlying recovery is solidly in place."

NYSE's composite index of all its listed common stocks added .28 to 54.51.

Among Canadian issues on the New Kork stock exchange, Bell Canada was up ½ to $50⅞, Dome Mines ¼ to $37, and Canadian Pacific ¼ to $18.

Alcan was down ⅜ to $27, Campbell Red Lake ¼ to $17¼, and Inco ¼ to $32¾.

CLOSING AVERAGES

30 Industrials	968.92	+4.99
20 Transportation	216.73	+0.65
15 Utilities	92.41	+0.19
65 Composite	304.02	+1.25

Volume: 11.14 million.

ACTIVE STOCKS

Vol.		Close	Chge.
130600	Dow Chem	44¼	−⅝
104100	Xerox Corp	63⅝	+1
96800	Texaco Corp	26⅞	+¼
95300	Occid Pete	17¾	+¼
94100	Citicodp	32⅛	+⅛
92200	Gen Mtrs	67⅜	+¾
81000	Honeywell Inc	44⅛	unch
80500	Gulf Oil	26¼	+⅛
80400	Kellogg Co	25	+⅜
74500	Dresser Ind	42	+⅜
72600	Long Isl Light	17¼	+⅛
72600	I T T	30⅝	+⅜
71800	Amer T T	59⅛	+⅜
67800	Amer Home Pdts	33⅞	unch
64600	Aetna Life Cas	31⅝	+⅛

QUOTATIONS

Alcan	27	Homestk	28⅝
Alcoa	55¾	Honeywl	44⅛
All Chm	36¾	Inl Stl	50½
Al-Chim	26¼	IBM	272½
Am Air	14	Int Har	30¼
Am Brnds	40⅞	Int Nick	32¾
Am Bcst	35⅜	Int Paper	67¼
Am Can	35¼	Int Tel T	30⅝
Am El P	22⅝	Johns-M	28⅜
Am Metal	54⅜	Kai Alum	38¼
Am Motor	4⅝	Kennecott	29½
Am Smelt	16⅝	Kraft	45⅞
Am Tel T	59¼	Kresges	38½
AMF Inc	18⅝	Ling-Tem	13¼
Ampex	7⅜	Litton Ind	14
Anaconda	28½	Lock Air	9¾
Ash Oil	25¾	Matsita	22¼
Atl Rich	99⅞	McDon D	23⅝
Avco	12⅞	Merck	72½
Avon	47	Mer Ly	22½
Bel How	20¼	Minn M M	62
Bendix	38½	Mobile O	57⅜
Beth St	39¼	Monsanto	86
Boeing	39⅞	Motorola	53
Boise Cas	25½	NCR Corp	32⅞
Borden	31	Natomas	25¾
Bo-War	27⅜	Newmont	26⅛
Bri My	74⅛	Nort Sl	21⅜
Brunswick	16¾	Pac Gas	21¼
Burl Ind	26⅝	Pan Am	5½
Burl Nor	43⅝	Pepsi	82⅜
Burroughs	91½	Ph Mor	56
Caterpil	58	Ph Pete	57½
Col Bcst	55	Pit Bowes	15
Celanese	49¼	Polaroid	33⅜
Chase Man	29¼	Proc Gam	94½
Ches-Ohio	34⅜	RCA	27¼
Chrysler	20⅛	Repub Stl	34⅜
Coca-Cola	85	Revlon	86½
Col-Palm	27½	Safeway	42
Comsat	26½	Schlumb	92⅛
Colt-Data	22¼	Scott Paper	19
Con Edis	19⅛	Sears Roe	67⅞
Cons Oil-G	10	Shell O	65¾
Crown Crk	21⅛	Singer	20⅜
Crown Zel	41⅝	Sperry	45½
Delta	35⅞	Stand Cal	37
Disney	48¼	Sun O	36¾
Dow Chem	44¼	Sth Pac	34¾
Du Pont	130⅜	Talley	9
Ea Air	9⅜	Teledyne	69⅞
East Kod	94⅜	Telex	2⅞
El Paso	14¼	Texaco	26⅞
Exxon	52¼	Tex Gulf	33⅞
Fair Cam	47⅜	TWA	12⅛
Fed N Mt	15⅞	Uni Carb	63⅜
Firestone	23	Uni Pac	86¼
Ford Mot	55⅜	Uni O	50¾
Gen Dyn	48	Uniroyal	9
Gen El	53	Ual Inc	25
Gen F	32⅜	Un Br	7⅞
Gen Mot	67⅜	U.S. Stl	47¾
Gen E	28⅞	West Air	10¾
Gen Tire	20⅞	Westse	16⅝
Geo Pac	31¾	Wey	40⅞
Gillette	30¼	Woolw	21¾
Goodyear	22¼	Wometco	11⅜
Greyh	14⅞	Xerox	63⅝
Gulf Oil	26¼	Zenith	31
Hilt	19½		

BOX SCORE

	Mon.	Fri.
Issues traded	1,813	1,807
Advances	859	660
Declines	486	687
Unchanged	468	460
New highs	32	22
New lows	16	33

TORONTO CLOSING STOCKS
Distributed by CP
Toronto Stock Exchange—Aug. 30

Complete tabulation of Monday transactions. Quotations in cents unless marked $. z—Odd lot, xd—Ex-dividend, xr—Ex-rights, xt — Ex-warrants. Net change is from previous board-lot closing sale.

Stock	Sales	High	Low	Close	Net Ch'ge
		A and B			
Abby Glen	7750	$6⅞	6⅝	6⅞	
Aby Gin w	12500	92	86	92	+7
Abitibi	5715	$12⅝	12½	12½	
Abitbi 10	100	$51⅜	51⅜	51⅜	+⅛
Acklands	245	$12¼	12¼	12¼	+¼
Ackind 2p	117	$12	12	12	
Advocate	100	275	275	275	
Afton Min	500	$6¼	6¼	6¼	
Agnico E	5350	300	290	290	−9
Agra Ind A	400	$6⅞	6⅞	6⅞	
Akaitcho	z100	35	35	35	
Alt East G	80945	$15¾	14¾	15½	+¾
Alt Energy	14310	$10⅞	10⅝	10¾	
Alta Gas A	13575	$14⅝	14⅜	14⅝	+⅛
Alta G C p	183	$60¾	60¾	60¾	
Alta G D p	10	$154	154	154	+2
Alta G E p	1800	$20½	20½	20½	
Alcan	15187	$26⅞	26½	26½	−⅜
Alcan pr	100	$29	29	29	+⅜
Algoma St	2787	$25⅛	25	25	−⅛
AStel p	4000	$25⅜	25⅜	25⅜	+⅛
Allarco Dv	100	$11	11	11	+¼
Alminex	1900	$6⅝	6½	6½	
Alum 3rd p	200	$26½	26½	26½	−⅛
Am Bonza	18650	$5¼	5	5	
Am Larder	50600	25	22	22½	+½
Am Leduc	z100	5½	5½	5½	
Ang CT 4½	z70	$22½	22½	22½	
Ang U Dev	3000	85	82	85	+3
Anthes B p	z50	$60	60	60	
Anthes C p	100	$60	60	60	
Aquitaine	313	$19⅝	19½	19⅝	+⅛
Argus	z16	$28½	28½	28½	
Argus C pr	z64	$15⅜	15⅜	15⅜	
Asamera	7150	$9⅛	8⅞	9	
Asbestos	z20	$32½	32½	32½	
Ashland I	z2	$26	26	26	
Atco A	5600	$13⅝	13¼	13⅜	+½
Ato Hard A	200	$12½	12½	12½	
Avoca M	10000	15	15	15	
BC Sugar A	500	$22½	22½	22½	+½
BP Can	1245	$8⅞	8¾	8⅞	+¼
Banister C	800	$8⅝	8⅝	8⅝	+¼
Bank BC	z15	$21½	21½	21½	
Bank Mtl	6341	$15⅞	15⅞	15⅞	
Bank N S	4189	$42⅝	42¼	42½	+¼
Bankeno	5725	156	150	155	+4
B Cdn Nat	z50	$15	15	15	
Baton B	240	$8¼	8¼	8¼	
Bell Canad	6644	$49¾	49⅝	49⅝	−¼
Bell A pr	z11	$49¼	49	49¼	
Bell B pr	z95	$49¾	49½	49½	
Bell C pr	200	$25½	25½	25½	
Bell D pr	1400	$50⅞	50⅝	50⅞	
Bell 2.28	600	$26⅝	26⅝	26⅝	
Bell Can W	16450	465	455	465	+5
Beth Cop A	2000	$13½	13½	13½	
Black P A	300	415	410	410	
Blakwod A	200	450	435	435	−15
Bovis Cor	2003	i5	c 85	8t	
Bow Valy	2400	$25½	w5½	25½	+⅛
Brameda	3297	113	104	104	−10
Orascan A	9587	$10⅝c	10R	1hR	−g1
Orenda M	250	$8⅛	8⅛	8⅛	−⅛
Bridger	1100	$6½	6⅜	6⅜	
Bright A	600	$7½	7¼	7¼	−¼
Brinco	2100	430	425	425	+10
Br Am Bnk	100	$18½	18R	x8R	−⅛
BCFP	100	$22¾	22¾	22¾	+½
BCFP pr	190	$33	33	33	
BC Pack B	100	$21	21	21	−¼
BC Phone	1320	$12⅞	12¾	12⅞	
BCPh 4¾ p	z25	$48¼	48¼	48¼	
BCPh 1956	z50	$47¾	47¾	47¾	
BCPh 5¾ p	z15	$57¾	57¾	57¾	
BCPh 6 pr	100	$63	63	63	+½
BCP 10.16 p	550	$26	26	26	−⅛
Broul Reef	3000	23	23	23	
Bruck A	2075	$5	5	5	
Bruck B	400	200	200	200	
Brunswk	201	$5¾	5⅝	5⅝	−⅜
Budd Auto	501	$6	5⅞	5⅞	−⅛
Bulora Cor	500	13	13	13	
Burns Fds	900	$10⅝	10⅝	10⅝	+⅛
Bushnell	100	$5	5	5	
		C			
CC Yachts	1200	400	395	400	
CAE A	300	$10	10	10	
CFCN	550	$8¾	8¾	8¾	
Cad Frv	300	$10⅞	10⅞	10⅞	−⅛
Cal Pow A	510	$29¾	29⅝	29⅝	
Cal P 4 p	z5	$41½	41½	41½	
Cal P 5.40 p	z5	$87	87	87	
Cal P 10 p	50	$104	104	104	
Cam Mine	23500	32	30½	32	+2
Camflo	1085	$6⅛	6	6	−⅛
C Chib A	2000	400	400	400	
Camp RL	2000	$17¼	16¾	16¾	−⅜
Campau A	1800	440	430	440	−15
Campau 7p	100	$7⅜	7⅜	7⅜	
Can Cem A	236	$10	10	10	+¼
CCe C p	200	$14½	14½	14½	+½
CDC pr B	5500	$99¼	98⅜	99¼	−¾
Can Malt A	200	$18⅜	18⅜	18⅜	+⅜
C Nor West	2428	$8¾	8¼	8¾	+½
Can Perm	130	$15⅜	15⅜	15⅜	
CS Pete	4400	280	274	275	+2
Can Trust A	670	$19½	19½	19½	−⅛
C Trust 7¼	300	$18¼	18⅛	18⅛	−⅜
C Tung	1600	450	435	445	+5
Cdn Arrow	z125	9	9	9	
C Cable w	1300	175	170	170	−5
Cdn Cel	210	$6½	6½	6½	−⅛
C Ex Gas	1400	420	415	415	
CG Invest	z48	$18½	18½	18½	
C Hidrogas	800	100	100	100	
C Homestd	1100	$5⅞	5⅞	5⅞	−⅛
C Hydro	960	$8⅜	8⅜	8⅜	
Cl Bk Com	1021	$26½	26¼	26⅜	
CIL	1960	$22¼	22⅛	22¼	+⅛
Cl Powr A	8950	$16¼	16	16	−¼
C Malart	8000	28	26	27	
C Manoir A	2200	$5	490	495	
C Marconi	100	465	465	465	
C Merrill	2990	$10	9¾	10	+⅜
CNat R	100	470	470	470	
C Ocdental	700	$16⅛	16	16	−⅜
CP Inve	3600	$21⅛	21	21⅛	+⅛
CP Inve pr	325	$42¼	42	42¼	+½
CP Ltd	10477	$17¾	17½	17¾	
CPL A p I	500	$8¾	8¾	8¾	+⅛
C Reserve	100	390	390	390	
Cdn Tire	5545	$41	41	41	−½
Cdn Tire A	4409	$44⅜	44½	44½	−¼
C Uilties	330	$12¼	12¼	12¼	+⅛
C Util 5 pr	z10	$49¾	49¾	49¾	
CUtil 6 pr	z30	$61½	61½	61½	
C Util $1.25	z50	$23¾	23¾	23¾	
CU 10¼	100	$26⅞	26⅞	26⅞	
CWN 6 4 pr	350	$8	8	8	−⅜
CWN 5½ p	z50	$11	11	11	
Canron	z101	$22	22	22	
Cara	500	$6	5⅞	5⅞	−⅛
Carl OK	3305	310	305	305	
Carl A p	570	$21⅝	21¼	21¼	−½
Carma A	z50	$9⅞	9⅞	9⅞	
Cassiar	4325	$6	5¾	6	+¼
Cassidy L	100	400	400	400	+10
Celanese	500	435	430	430	−10
Celan 175 p	220	$16⅜	16¼	16¼	−½
Ctl Est A	130	$12¾	12¾	12¾	−¼
Cent Pat	1500	80	80	80	
Centurion	300	$5½	5½	5½	
Chib Kay	5000	13½	13½	13½	+½
Chib M	z200	30	30	30	
Chieftan D	3830	$10¼	10	10⅛	+¼
Chrysler	3641	$20⅛	19¾	20⅛	+¼
C S 10¾	200	$10⅝	10⅝	10⅝	
Claiborne	220	208	208	208	+6
Cockfield	300	430	430	430	
Coin Lake	1000	8	8	8	
Coldstm	750	45	45	45	+4
Coles Book	300	$8½	8⅜	8½	+⅛
Cominco	1873	$41	40¾	40¾	−⅛
Cominco A	1400	$26¼	26	26⅛	−⅛
Com Cap	2600	315	315	315	
C Holiday I	2700	375	370	375	
Coniagas	3000	59	58	59	+8
Con Chm A	400	$9	9	9	
Con Bath A	525	$36¾	36⅜	36¾	+¼
C Bath 68 w	1100	$17	17	17	
Con Bldg	200	256	256	256	−6
Con Fardy	4406	395	390	395	
C Durham	2500	64	62	62	−6
C Morisn	8600	179	175	175	−4
Cons Pipe	200	365	365	365	
Cons Prof	1321	19	19	19	−1
C Rambler	1500	155	155	155	
C Rexspar	12200	122	119	121	+2
Con Distrb	2500	365	355	365	+5
Cons Gas	4990	$13⅛	13	13	−⅛
Con Gas D	400	$21½	21½	21½	
Cooper C	1000	445	445	445	
Cop Fields	z35	112	112	112	
Corby vt	200	$17⅝	17⅝	17⅝	−⅛
Cornat Ind	1400	435	420	435	+15
Corp Food	100	$7¾	7¾	7¾	−½
Coseka R	1225	370	365	365	
Craigmt	600	$6¼	6¼	6¼	
Crestbrk	200	425	425	425	
Crwn Life	z49	$47½	47½	47½	
Crwn Trst	100	$21¾	21¾	21¾	+¾
C Zeirba A	100	$18	18	18	
Crush Intl	510	$8¼V	−¼	8¼	−⅛
Cuvier M	2800	88	85	85	−3
Cyprus	2150	$10¾	10½	10½	−¼
		D to G			
Daon Dev	1200	$6⅞	6⅞	6⅞	−⅛
Daon A	550	$6½	6⅜	6½	+¼
D Aragon	3000	14	14	14	
Decca R	1800	$7	6⅞	7	
D Eldona	1030	49	49	49	+1
Delhi Pac	6000	19	19	19	−1
Denison	1661	$62	61½	62	
Dicknsn	800	265	255	255	−5
Discovry	z150	38	38	38	
Dome	1155	$36⅜	36⅛	36⅜	+¼
Dome Pete	1275	$39	38⅞	39	+¼
D Bridge	1132	$39¼	39¼	39¼	−⅛
Dofasco A	3595	$27¼	27	27	
Dofasco p	z50	$52¾	52¾	52¾	
Dom Store	100	$14½	14½	14R	
D Textle A	300	$9	9	9	
Domtar	3022	$23	22⅝	22¾	−⅛
Doniee M	400	$7½	7½	7½	+¼
Douglas L	800	300	300	300	
Dunde Pal	1000	26	26	26	
Dunraie	z534	6	6	6	
Du Pont	191	$14¼	14¼	14¼	+⅛
E-L Fin w	1000	100	100	100	
East Mal	2340	130	125	125	−5
Ego Mines	1000	50	48	48	−6
Emco w	1400	225	210	210	
Exquisite	z26	245	245	245	
Exquite pr	200	$5	5	5	
Extndcar	1000	$6	6	6	
Falcon C	1510	$8⅛	8	8	−⅛
Falcon	1207	$43⅞	43⅞	43⅞	−⅛
Fed Ind A	300	$5⅛	5⅛	5⅛	
Fidelity Tr	100	310	310	310	−5
Fields S	200	$8¾	8¾	8¾	+¼
F City F wt	300	450	450	450	
Foodcrp Lt	100	330	330	330	
Foodex S	111	$5¾	5¾	5¾	
F Sea A pr	100	$6⅛	6⅛	6⅛	−¼
Francana	950	$6¾	6⅝	6¾	+¼
Fraser A	z50	$20	20	20	
G&H Steel	100	455	455	455	
GSW Cl B	300	$7	7	7	
Gaz Metr	200	$6½	6½	6½	
Gen Baker	z10	475	475	475	
G Distrb A	500	$8⅝	8⅝	8⅝	
GMC	277	$66	66	66	+½
Genstar L	768	$22	21⅞	22	
Gesco Dis	300	420	420	420	
Gnt Mascot	2550	119	112	112	−4
Giant Yk	z13	350	350	350	
Gibraltar	2000	$7¼	7⅛	7⅛	−⅛
Glendale	300	135	135	135	
Goldund M	8500	24	22	24	
Goldray	1000	45	45	45	
Gt Oil Sds	100	$5⅛	5⅛	5⅛	+⅛
G L Nickl	1000	67	67	67	−1
GL Paper	550	$30½	30¼	30¼	−¼
GL Power	100	$15	15	15	−1
Gt W Life	z25	$50¼	50¼	50¼	
Gt West S	1300	380	370	380	+15
G West wt	900	110	100	110	
G Goose A	200	$6	6	6	
Greyhnd	320	$18	18	18	
Gulf Can	3245	$28⅜	28	28	−¼
Gulfstrem	11807	93	90	91	+1
		H to L			
Hambro C	1575	320	315	320	
Hardee	2020	94	94	94	
Hard Crp C	450	475	475	475	
Hawker S	3104	$5⅞	5⅞	5⅞	
Holinger A	100	$38	38	38	+¼
Home A	430	$28⅛	28	28	−¼
Home B	200	$23	23	23	−¾
Horne Pit	400	$5¼	5¼	5¼	
Howdn DH	300	$8¾	8¾	8¾	
Hud Bay A	2052	$17⅜	17⅜	17⅜	−⅛
H Bay Co	750	$16	16	16	−¼
HB Oil Gas	621	$37	37	37	+¼
Husky A pr	160	$33	33	33	−1½
Husky B pr	z20	$32¾	32¾	32¾	
Husky E w	150	470	470	470	+10
IAC	1900	$17½	17½	17½	
ITL Ind	z15	96	96	96	
IU Intl	6022	$11⅜	11¼	11¼	−⅛
IWC Com	200	205	205	205	+5
Imp Life	z25	$69½	69½	69½	
Imp Oil A	14153	$21⅞	21⅜	21½	−¼
INCO A	8570	$32½	32⅛	32⅜	
INCO B	420	$32	32	32	
Indal	1320	$14¾	14⅜	14¾	+¼
Indusmin	1825	$9	8¾	8⅞	+⅛
Inland Gas	400	$9½	9⅜	9⅜	
Inter-City	1670	$5¾	5⅝	5¾	+¼
Inter C B w	500	299	299	299	−1
Int Div	200	149	149	149	−2
Intrmetco	200	$7⅛	7⅛	7⅛	−⅜
IBM	267	$267	265	267	+2
Int Mogul	2300	270	265	265	−5
Int Obaska	5000	11½	11½	11½	−1
Interpool	2550	$13⅞	13½	13⅞	+¾
Int Pipe A	6125	$14⅞	14¾c	14¾s	
Int Pipe w	3910	15	14½	14½	
Inv Grp A	700	$6½	6½	6½	+¼
ISO	200	105	105	105	
Ivaco A	800	$9⅛	9⅛	9⅛	−⅛
Jannock	3475	$7½	7⅜	7⅜	
Jannock A	102	$11½	11½	11½	−⅛
Jannock D	2450	$7½	7⅜	7½	+⅛
Janoc 6 p	z2	$57	57	57	
Joliet	1500	10	10	10	−½
Jorex Ltd	z400	16	16	16	
Kaiser Re	3350	$15¼	15⅛	15⅛	
Kam Kotia	1500	53	51	51	−2
Kaps Tran	z860	95	87	89	
Keen Ind	900	175	175	175	
Keeprite B	16000	$9⅛	9⅛	9⅛	
Kenting	z50	$14⅞	14⅞	14⅞	
Kerr A A	586	$12¼	12	12	−¼
K Anacon	516	23	23	23	
Koffler A	100	460	460	460	+10
Koffler A p	100	$7¼	7¼	7¼	−¼
Labatt A	3179	$15⅜	15⅛	15¼	
Leigh Inst	200	185	185	185	+4
Liberian	z16	$14⅝	14⅝	14⅝	
LL Lac	966	145	145	145	
Lob Co A	1500	385	380	385	
Lob Co B	1500	385	385	385	−5
Lob Co pr	z140	$22⅞	22⅞	22⅞	
Lob Ltd Ap	340	$14	14	14	−¼
Lob Ltd Bp	175	$15¼	15¼	15¼	−¼
Lochiel	1000	121	121	121	−4
Loeb M	z25	275	275	275	
Logistec A	z50	200	200	200	
Lost River	1000	2101	210	210	
Lytton M	550	r5	45	45	
		M to O			
MLW Wor	119	$10¾	10¾	10¾	−¼
Maclarn A	710	$34½	34	34	−½
MH Cable	z25	$12	12	12	
Mclan H A	100	$7¾	7¾	7¾	+⅛
MB Ltd	6370	$21⅝	21⅛	21⅝	+⅜
Madeline	1552	285	277	277	−4
Madsen	2200	45½	45½	45½	−½
Magna Int	100	$17½	17½	17½	
Magnetcs	z100	62	62	62	
Maislin I	100	395	395	395	−5
Majstc Wil	700	205	202	202	
Man Bar	2000	73	72	72	+1
M Lf Mills	500	$29¾	29¾	29¾	
Marcana	3000	13	13	13	
Maritime	1357	$18½	18¼	18½	+¼
Mar T 940	500	$10⅛	10⅛	10⅛	−⅛
Markboro	800	$12⅛	12	12	−⅛
Martin	9600	8	7	8	+½
Mass Fer	6753	$25¾	25⅜	25¾	+⅛
Mas F A	z80	$25⅜	25⅜	25⅜	
Mas F B	400	$25¾	25¾	25¾	+⅛
Matgmi A	1450	$18½	18⅜	18½	+¼
Mc Adam	4000	42	40	40	+½
McGraw H	400	450	450	450	
Mc Intyre	430	$31¾	31¼	31¾	+½
Melcor	2300	440	420	425	−10
Melcor w	1000	225	225	225	+5
Mentor	1600	110	110	110	+6
Mercantil	3400	$17⅞	17¾	17¾	−⅛
Merland E	2000	270	266	266	−4
Met Stor A	100	$13	13	13	−½
Met Trust	493	$19¼	19¼	19¼	−⅛
Mex LP pr	100	$5⅝	5⅝	5⅝	−⅛
Mindamr	3500	11	11	11	+1
Minrl Res	700	175	175	175	−5
Molson A	160	$16⅝	16⅝	16⅝	+⅛
Molson B	z60	$15⅞	15⅞	15⅞	
Moneco A	100	$8⅜	8⅜	8⅜	+⅜
Moore	4891	$38	37¾	37⅞	−¼
Mt Wright	2000	19	19	19	
Multi-Ml	8500	30	30	30	
Multi Acc	700	415	405	415	+15
NBU Mine	4119	221	220	220	
NSI Mark	1200	66	66	66	−2
NaChrs I	4550	495	485	495	−5
Nat Drug	500	$5	5	5	−⅛
Nat Pete	1000	22	2w	22	
Nat gtrust	2000	$15½	15½	15½	
Neonex	700	159	158	159	
NB Tel	645	$16¼	16⅛	16⅛	−⅛
N Goldvue	1500	5	5	5	+1
N Provid D	z400	11	11	11	
Nfld LP A	200	$11⅞	11⅞	11⅞	+⅛
Nfld Tel A	z25	$14¾	14¾	14¾	
Nfld Tel 975	400	$20	20	20	−¾
Nick Rim	1200	11	11	11	−1
Noranda A	3654	$37¼	37	37¼	+¼
Norcen	5020	$12⅝	12⅝	12⅝	+¼
Norcen B	550	$22	21⅞	22	+¼
Norcen w	3106	151	150	151	
NC Oils	4340	$8⅝	8½	8⅝	+⅛
N Canada	2500	32	31½	31½	−3½
Nor Tel	6530	$36¼	36⅛	36¼	
NTecm B w	100	$16⅝	16⅝	16⅝	+⅛
Northgat	3000	405	400	405	+5
NW Util p	z10	$41	41	41	
NS Savngs	100	$12¾	12¾	12¾	
Nowsco W	z52	$16⅞	16⅞	16⅞	
Nu-Wst A	1150	$11⅛	11⅛	x1⅛	
Numac	1300	$10¾	10⅝	10¾	+¼
OSF Ind	z50	315	315	315	
Oakwood P	1571	150	146	150	+4
Obrien	23800	97	95	95	−1
Ocdentl Pt	z50	$17¼	17¼	17¼	
Ocelot Ind	1900	$16⅞	16½	16⅞	+⅝
Ontario Tr	400	$9¾	9⅝	9¾	+¼
Orchan A	2400	310	310	310	−5
Orlando	3200	$12¼	12	12¼	+¾
Oshawa A	5406	400	395	395	
Oxford A	1400	$11⅝	11½	11½	+¼
		P to S			
Pac Coper	4900	145	110	145	+35
Pac Pete	211	$27¼	27¼	27¼	+¼
Page Pet	500	195	195	195	−5
Pamour A	2420	220	215	220	+3
PanCan P	2700	$24¾	24¾	24¾	−¼
Patino N V	z31	$13⅞	13¾	13⅞	
Pe Ben O	500	320	300	300	−40
P Dept S	500	300	300	300	
Petrofina	131	$17⅛	17⅛	17⅛	−½
Petrol	1500	138	133	133	−6
Peyto Oils	4900	490	475	490	
Pine Point	390	$30	29⅞	29⅞	
Place G	500	38	38	38	
Plysr 840	100	$24¾	24¾	24¾	+⅛
Pominex	5800	75	73	73	−3
Pop Shops	8729	$5	495	5	
Pow Corp A	875	$8½	8¼	8¼	−¼
Prado Exp	1000	170	170	170	−5
Prairie Oil	200	$6¾	6¾	6¾	+¼
Precamb	1000	43	43	43	
Preston	100	$16¼	16¼	16¼	
Price Co	375	$15⅛	15	15	
Provigo	z50	$9¾	9¾	9¾	
Prov B Can	200	$12⅞	12⅞	12⅞	−⅜
Qasar Pet	1100	$5⅝	5½	5⅝	+⅛
Que Man	8000	14	14	14	
Que Sturg	1000	53	53	53	+3
Que Tel	400	$17½	17¼	17¼	
Ranger	1400	$14	13¾	13⅞	−⅛
Rayrock	1125	65	65	65	
Redpath A	z35	$23⅝	23⅝	23⅝	
Redstone	7500	36	35	36	+2
Reed Pap A	810	$11¼	11¼	11¼	
Reed Osir A	1800	$6⅝	6½	6⅝	
Reeves	1000	12½	12½	12½	−2½
Reichhold	450	$23½	23¼	23½	+1
Reich wt	100	$12	12	12	
Reitman A	100	$12½	12½	12½	+¼
Repub Res	2500	139	136	138	+3
Res Servic	500	145	145	145	−4
Revelstk	400	$6⅞	6⅞	6⅞	−⅛
Revelstk p	z20	$11	11	11	
Revnu Prp	11600	70	68	69	−1
Rio Algom	1565	$32⅞	32¾	32U	I ¼M
Romn	x266	$17⅞	17T	17⅞	+¼
Ronld gfd	z50	$12⅛	12⅛	12⅛	
Ronyx Cor	1000	94	94	94	+1
grothman	125	$15	15	15	−½
Rothm A p	z5	$70⅛	70⅛	70⅛	
Rothm 2p	100	$15	15	15	
Royal Bnk	8667	$28⅞	28⅝	28⅝	−⅛
Royal Tr A	900	$19⅛	19⅛	19⅛	
Russel H	1050	$11½	11½	11½	+¼
StL Corp p	z30	$54	54	54	
Schneid	z25	$9	9	9	
Schneid p B	400	$8	7⅞	7⅞	−⅜
Scot Paper	150	$22½	22½	22½	
Scot York	100	180	180	180	
Scotts	400	$8⅜	8⅜	8⅜	−⅛
Seagram	2250	$23	22¾	w2¾	−⅛
Seaway pr	z38	$5	5	5	
Seco Cem	100	$7½	7½	7½	
Selkirk A	z36	$11½	11½	11½	
Shaw LE A	300	$8	8	8	
Shaw Pipe	450	475	475	475	
Shell Can	2107	$15¾	15⅜	15½	
Sheperd P	100	250	250	250	
Sherritt A	3350	$7⅝	7½	7⅝	+⅛
Siebens	3400	$13⅜	13½	13¾	+⅜
Sifton Pro	500	$7	7	7	−½
Sigma	z25	$13¾	13¾	13¾	
Silverwd A	204	$9	9	9	
Simco Eri	1300	210	250	250	+5
Simpsons	1700	$5⅞	5¾	5⅞	
Simpson S	1172	$9	9	9	−⅛
Sklar M	7800	147	142	147	+7
Skye Res	1200	415	405	405	−20
Slater Stl	200	$7⅞	7⅞	7⅞	−1⅛
Slater B pr	200	$11¾	11¾	11¾	
Sogepet	1500	103	100	100	+2
Southm A	1000	$23	23	23	−⅛
Spar Aero	1700	278	272	272	−6
Spooner	4500	28	26	28	−1
Stafford	200	390	390	390	+15
Stand I A	700	$9¾	9⅝	9⅝	
Stelco A	5231	$28½	26⅛	26¼	−⅛
Steep R	2702	205	200	200	+8
Steinbg A	z20	$16⅜	16⅜	16⅜	
Steintron	100	460	460	460	
Sterystm	100	410	410	410	−5
Sud Cont	c 250p	17	17	n 171	
Sullvan A	100	151	151	151	−5
Sunbrst E	7600	10	9	9½	+½
Surpass C	130	175	175	175	+5
Systems D	300	228	225	225	−10
		T to Z			
Talcorp	100	$8⅞	8⅞	8⅞	+⅛
Teck Cor A	916	400	400	400	
Teck Cor B	166	305	305	305	−25
Teledyne	500	$5⅝	5¼	5¼	−⅜
Tex Can	1160	$24¾	24⅝	24¾	−⅛
Txsglf	1020	$33½	33¼	33½	+⅜
Thom N A	300	$13½	13½	13½	
Tombill	1400	52	52	52	
Tone Craft	900	460	460	460	
Tor Dm Bk	9665	$20⅛	19⅞	20	
Tor Star B	z50	$14	14	14	
Total Pet	3800	$6⅝	6½	6½	
Total P A p	800	$13½	13½	13½	+⅜
Totl Pet w	1700	250	250	250	
Traders A	500	$13⅞	13¾	13⅞	−⅛
Tr 10¼	500	$10⅞	10⅞	10⅞	+⅛
Trade 7½ p	135	$38	38	38	+¾
Tr C Glass	200	$6½	6½	6½	+⅛
Tr Can Res	7000	69	68	68	+2
Trns Mt A	3075	$9½	9¼	9¼	−½
TrCan PL	3974	$12¾	12⅝	12⅝	−⅛
TrCan A pr	z51	$70	68	68	
TrCan C pr	150	$41¾	41¾	41¾	−¼
Trimac A	200	$5½	5½	5½	+½
Trizec Crp	185	$13¼	13¼	13¼	+¼
Trizec w	500	17	17	17	−2
Turbo R	7000	175	171	171	+1
Ulster Pet	1850	72	72	72	+2
Ultramar	z8	190	190	190	
Unican S	1300	245	245	245	+5
Unicorp F	4100	142	142	142	
UnAcc Clp	z40	$39½	39½	39½	
Un Carbid	120	$22¾	22¾	22¾	+¼
UGas A	1450	$8¾	8⅝	8⅝	−⅛
UGas 6 pr	z25	$29½	29½	29½	
UGas 8¾	200	$20¼	20¼	20¼	−½
Union Oil	200	$8¼	8¼	8¼	
U Canso	4945	$7⅛	7	7⅛	
Un Fn Mgt	100	285	285	285	
U Keno	300	$7	7	7	
U Siscoe	3300	$6⅝	6½	6½	−¼
UW OG	1000	45	45	45	+4
Univr Gas	15400	$8¼	8	8¼	+⅜
VS Serv A	200	$5	5	5	
Versatile	5700	$16¾	16¾	16¾	+⅛
Versatil A	1200	$15¾	15⅝	15¾	+⅛
Vestgron	300	$14½	14½	14½	+¼
Voyager P	780	$14¾	14½	14¾	+⅛
Vulcan Ind	100	$16	16	16	−¼
Wajax A	200	$12⅝	12⅝	12⅝	
Walk GW A	1360	$30¾	30½	30¾	+¼
Warn Can	z5	$7¼	7¼	7¼	
Weldwod	754	$10¼	10¼	10¼	−⅛
Wburn wt	z30	440	440	440	
Wcoast Pt	6700	$7½	7¼	7½	+⅛
W Pet A p	690	$14⅝	14½	14½	−⅜
Wcoast T	250	$24⅝	24⅝	24⅝	
Wcost 8½ p	100	$53	53	53	+½
Westeel	300	$12¾	12¾	12¾	
W Bcas A	100	$9⅜	9⅜	9⅜	
W Decalta	45983	$7	6½	6⅞	+½
West Mine	1500	445	435	440	−15
Westnhse	100	$20¾	20¾	20¾	+¼
Westmill	300	255	255	255	+5
Weston	5056	$14¼	13¾	13⅞	−⅛
Wstn 4½p	z50	$45½	45½	45½	
Wstn 6pr	z60	$59½	59½	59½	
Whitharse	z90	181	180	181	
Whonok A	340	$6⅝	6⅝	6⅝	+⅛
Willroy	2000	94	94	94	−1
Windfall	1000	7	7	7	
Woodreef	7366	86	i5	8y	+1
Woodwd A	6800	$19	18⅞	18⅞	
Wr Harg	z40	70	70	70	
Yk Bear	4500	266	265	265	−2
Y Lambton	z250	72	72	72	
Yukon C	2300	175	175	175	+5
Zellers	2270	370	365	365	−5
Zenmac	3000	3½	3½	3½	
		Trust Units			
BBC R un	2300	$13¼	13⅛	13¼	
BBC R wt	2750	173	165	173	+3
BM-Rt un	550	$14	13⅞	13⅞	−⅛
BM-RT wt	3330	197	193	193	+1
C Perm un	1570	$8⅜	8⅜	8⅜	−⅛
Heitman u	1175	$6⅛	5⅞	5⅞	−⅛
Heitman w	z606	18	16	18	
TD Realty	350	$23¼	23¼	23¼	
TD Relt w	z20	72	72	72	

Coins bring $4,008,165

NEW YORK (AP) — Rare coins brought a record $4,008,165 in a five-day auction concluded Saturday at the 85th annual American Numismatic Association convention. Among the coins sold were an ancient dekadrachm of Syracuse, Roman bronzes and coins from the Holy Roman Empire, Germany and Italy.

Swiss eject Iran diplomat

BERN (Reuter) — The Swiss government says it had asked an Iranian diplomat in Geneva to leave Switzerland because he allegedly carried out prohibited intelligence activities.

DIVIDEND NOTICE

The Board of Directors of Crown Zellerbach Canada Limited has declared dividends of 30¢ per share, payable 13 September 1976 to the members of the Company holding Class "A" shares of record at the close of business on 30 August 1976 and to the members of the Company holding ordinary shares of record at the close of business on 10 September 1976.

G. M. Clark, Secretary

CrownZellerbach

Vancouver

VANCOUVER — Prices were mixed in active trading Monday on the Vancouver Stock Exchange. Volume was 2.4 million shares.

Key Industries paced industrial trading, unchanged at .25 on 12,500 shares. Interpublishing was unchanged at $2.90 on 4,500. Bralorne Resources was unchanged at $3.60 on 3,900. Integrated Wood was unchanged at $1.05 on 1,200.

Balfour Mining led resource and development issues, up 4 cents at .53 on 300,100 shares. Colt gained 2 cents at .60 on 135,637. Andex Mines was off one-half cent at .23 on 84,500. New Pyramid was unchanged at .19½ on 59,285. North Atlantic Resources was unchanged at .15 on 56,000. New Cinch Uranium was up 2 cents at .37 on 51,000.

In the curbs, Beach Gold lost 3 cents at .18 on 42,700 shares. Gentry Oil and Gas slipped a penny at .25 on 96,600. Consolidated Altair was unchanged at .04 on 70,000. Dual Resources rose a penny at .92 on 69,900. T.R.V. minerals gained 5 cents at $1.50.

Stock	Sales	High	Low	Close	Net Ch'ge
		Resource and Development			
Aalen	5000	27	25	25	−3½
Adanac	2000	24	20	24	
Afton	100	$6¼	6¼	6¼	
And Mns	84500	25½	23	23	−½
Ango Bo	4200	156	155	156	−6
August	10412	21	20	21	+1
Avino	5000	18	18	18	
Azure	500	10	10	10	
Balfour	300100	54	50	53	+4
Barier R	5500	60	60	60	
Bath N	1100	69	69	69	+3
Belcra	2000	10	10	10	
Blmorl	4500	69	68	68	−1
Benson	2500	14½	14	14	
BX Dev	3525	135	127	127	−8
C Cons	z222	3	3	3	
Casino	1500	19	19	19	
Celico R	3000	21	21	21	
Charitn	5000	9	9	9	
Chatex	3000	23½	23½	23½	+1½
Clayme	3200	51	50	50	
Colby	28500	65	57	57	−11
Colt Ltd	135637	63	57	60	+2
Comet	4000	30½	30	30½	
Con Res	17400	45	43	44	+1
C Bound	6500	25	23	24	+3
Cns Ctex	2500	14	14	14	
Cons Col	2000	19	19	19	
Cns Kico	10000	32	31	31	−1
Con Trn	8000	33	33	33	
Cop Ex	44500	15	13	13	−2
Copr Lk	5500	23	22	22	−1
Coralta	4125	32	31	32	+1
Cree Lk	300	280	280	280	
Cutlass	5000	16	16	16	+1
Cypres	22500	29	27	27	+2
Davnpt	2000	40	40	40	
Dav Kys	2500	25	25	25	
Davoil	1200	85	85	85	+5
Dus Mac	5602	46	43	46	
Eagle R	1000	6	6	6	
Eltron	1125	80	80	80	
Galvstn	100	100	100	100	
Giant Ex	1150	6½	6½	6½	
Gt Reef	z100	48	48	48	
Gbritar	z50	$7⅛	7⅛	7⅛	
G Gate	3500	19	17	19	
Gdn Gnt	20300	41	37	39	−4
Gldn Std	3000	16	16	16	
Gd Px	500	166	166	166	+1
Gsa Res	1300	120	120	120	−1
Hallark	3500	40	40	40	−1
Henriet	400	146	145	145	−3
Hi Lode	5000	7	7	7	+½
Holofi	41050	193	185	193	+8
Host	9300	192	191	191	+3
Joy Ind	2000	32	32	32	−1
Kindx	5000	26	26	c26	+1
Laguna	2500	6	6	6	
Laura	00	3	3	3	
Lmc Res	16300	28	24	26	−3
Lori E	4000	7	7	7	
Lornex	200	$11⅝	11⅝	11⅝	
M M Prc	4000	15	15	15	
MNHE	500	32	32	32	
Mt Wash	5500	10	10	10	
Nw Chif	z400	11	11	11	
N Cinch	51000	37½	35	37	+2
Nwcst	1500	20	17	20	+3
Nw Min	3500	18	18	18	
New Pyr	59825	19½	18½	19½	
Newvn	1000	7	7	7	
Nicola	17000	16	15	16	
Nthair	13600	108	101	107	+2
N Atlant	56000	37	35	35	
Ntrn egl	1500	9	9	9	−1
NW Vent	8300	83	83	83	+1
Oxbow	6600	94	94	94	−1
Pthfndr	1000	29	29	29	+3
Peel	1000	6	6	6	
Perry R	2500	177	175	175	
Plains P	1000	20	20	20	
Prism	2000	16	16	16	−1
QC Exp	700	141	140	140	
Qtsino	5000	12	12	12	
Rac Ind	35500	15	13	15	
Reniks	2000	16	15	16	
Sabina	1200	100	100	100	
Saxton	z100	24	24	24	
Seaforh	8500	32	32	32	
Seneca	2616	114	111	111	−6
Sheba	1000	19	19	19	−1
Shld Dev	1300	93	85	85	−6
Slr City	1500	3	3	3	
S Christl	2000	28	28	28	+3
S Spring	1000	31	31	31	−1
S Stndrd	1500	77	77	77	+1
Sonc Ry	2500	15	14	15	
Sproat	5000	12	12	12	
Stall Lak	2500	36	36	36	−1
Stampd	1600	395	390	390	+5
Tx Resc	2000	26	26	26	
Tcoma	31000	10½	9	9	
Teck B	400	310	310	310	
Tnta Hill	1000	19	19	19	
Torngn	2000	45½	45	45	−7
Tyee	39500	62	60	61	−1
UCbrge	7660	42	41	42	
Unt Chef	4000	24	24	24	
UFC	1100	24	24	24	−1
U Hrne	9600	75	73	73	
U Gold	1500	10	10	10	
Westld	14000	42	40	41	
Vally Cu	100	$8	8	8	
Van Silr	19000	55	53	55	+2
Vntrl	11000	15	15	15	−1
Vntor R	z200	13	13	13	
Vestor	10900	71	67	67	+2
Wicom	6900	68	66	66	−2
W Aera	z250	40	40	40	
W Mines	100	440	440	440	
		Warrants and Rights			
Vn Slv wt	1000	7	7	7	
		INDUSTRIALS			
Alber En	400	$10¾	10¾	10¾	
Ath Col	400	100	100	100	
BBC Un	500	$13¼	13¼	13¼	
Balco	z50	440	440	440	
Bralorn	3900	380	360	360	
BCT 6 pf	z15	$60	60	60	
Bc T 4 ¾	z7	$47	47	47	
Con Ber	700	300	300	300	
Cor Ind	100	430	430	430	
Daon Dv	250	$6¾	6¾	6¾	
Dao pf A	200	$6⅝	6⅝	6⅝	
Doman	300	460	460	460	+20
I Wood	1200	105	105	105	
Intrpub	4500	290	290	290	
Kaiser	650	$15¼	15⅛	15⅛	
Key Ind	12500	25	24	25	
NW Spts	z15	350	350	350	
PN Gas	1000	335	330	330	
PNG pr	100	$16	16	16	
Potter	900	395	385	385	−15
Proflex	500	25	25	25	−5
Sartoga	600	360	360	360	
Trns Am	z100	1	1	1	
		VANCOUVER CURB EXCHANGE			
Aaron	500	80	80	80	+1
Acplmo	4000	3¼	3¼	3¼	
Arizako	1000	20	20	20	
Arctic	z400	4½	4½	4½	
Bch Gld	427000	22	17	18	−3
Betina	4500	34	33	33	+1
Br Res	3000	31½	30	31½	+1½
Brent	5600	25	24	24	+1
BPI	6500	22½	22	22½	+½
Bur Gld	7000	39	37	39	+2
C T Exp	500	90	90	90	
Cadet	3000	4	4	4	
CXH	4000	35	35	35	−1
Canzna	1500	15	15	15	
Casc Re	5000	16	15	16	
Cleaver	1000	13	13	13	
Cst Int	3500	26	26	26	
Cobre	2500	24	24	24	
Con Attr	70000	6	4	4	
Corval	3000	21½	21½	21½	+1½
Diana	4000	38	34	34	
Dual res	59900	92	90	92	+1
Dune Ml	26000	80	75	80	
Edina	11000	22	22	22	
Espina	9500	35	28	28	−5
Focus R	500	40	40	40	
Gbx Mns	3000	108	108	108	
Gentry	96600	26	24	25	−1
Geoqus	500	28	28	28	
Gillia Mi	7000	17½	15	15	−2½
Gold An	8000	48½	44	45	−1
Gold Vly	4000	10	10	10	−2
Hrc Rs	500	20	20	20	
Hesca	1000	20	20	20	
Hitec	2000	25	24½	25	
IShasta	3000	25	25	25	
Kndahr	18333	46	43	46	+1
Kendal	2000	6	6	6	
Lmans	9000	18	17	17	−3
Lion Mn	4000	37	35	35	−5
Lurn Mt	4000	10	10	10	
Mns Dor	2000	21	21	21	+1
Mtneer	4000	15	15	15	
Mndee	2500	42½	42½	42½	
Nahat R	28500	56	54	54	−4
New Den	1000	6	6	6	
Nithex X	1000	33	33	33	−2
Nomad	8500	20	19	20	
Norco	5000	15	15	15	−2
Nu Enry	1000	42	42	42	
Olymp	19500	36	32	35	−1
Orina	10000	20	18	18	
Phlco Rs	1000	43	43	43	+1
Phoe Oil	500	25	25	25	
Rainbw	3500	48	43½	43½	−1½
Regenc	2000	93	90	90	−2
Rich Hil	9500	14	10	10	−2
Rimrck	2500	52	43	43	
Rockel	29500	77	68	68	−8
Rnrico	1500	70	70	70	
Ruskin	2500	84	80	83	−2
Satrn Rs	3500	52	50	52	+2
Sea Chm	13500	18	17	18	
Secrtrt	3500	48	44	45	−3
Shelter	z200	15	15	15	
Sicams	6500	42	37	42	+2
Slvr Fls	9500	34	33	33	
Skast	19000	14	13	14	
Sothcn	2000	38	38	38	−2
Stnhom	1000	72	72	72	+4
Tandm	3500	7	7	7	
Tapin	6000	26	26	26	−1
TRV	35100	150	140	150	+5
Vldz Res	15600	85	85	85	
Vanita	6000	48	48	48s	
Wstley	2000	40	40	40	

Mutual funds

TORONTO (CP)—Recent prices of investment funds supplied by The Investment Fund Institute of Canada Monday. They are the net asset value per share or unit (NAVPSz last calculated by the fund in accordance with its pricing practice as contained in the prospectus of the fund. n—no sales charge, x—U.S. Fund, y—delayed NAVPS, xd—ex-dividend.

INSTITUTE MEMBERS

AGF Group	
Amer Grwth	4.56
Cdn GasEnr	13.03
Cdn SecGrth	4.87
Cdn Trusteed	4.51
Corp Invest	5.38
Corp InvStk	4.96
Growth Eqty	5.84
Japan	8.54
nMony Mrk	10.00
Special	2.98
All Canadian Gr.	
Compound	5.61
Dividend	5.90
Nor Enrgy	3.48
Revenu Grth	3.81
Venture	3.17
4000	3.87
Calvin Bullock Gr	
Acrofund	1.17
CIF	4.29
CIAG Inv Grp.	
nyCo-opert	10.27
nyLandmr	10.29
Eaton Group	
Comnwlth	14.54
Growth	9.30
Income	4.54
Internatl	6.85
Leverage	3.93
Venture	3.38
Viking	5.21
Guardian Group	
Enterprise	.83
GIS Comp	8.64
GIS Incme	2.63
yGrwth Fnd	8.22
North Amer	3.26
Mutul Acum	5.43
Mutual Inc	4.48
Sec Income	9.47
World Equty	5.51
Investors Group	
yGrowth	11.56
yInternatl	5.76
yJapan	8.86
yMortgage	4.80
yMutual	5.35
yRetiremt	5.61
yProvid Mut	7.07
yProvid Stk	5.24
Nat Res Gth	3.69
Planned InvestGr	
Canad Cum	5.55
Can Grwth	6.46
Pld Resourc	4.25
Pld Sec Inc	5.54
Taurus	4.76
Pret et Revenu Gr	
American	8.97
Canadien	615
Retraite	6.25
Prevest Mut	6.92
Prudential Group	
Growth	5.75
Income	5.14
Savings InvestGr	
Americn	8.97
Canadian	6.35
Retirement	6.25
United Bond ShGr	
yRoyfund	6.16
yRoyFnd Inc	5.04
United Group	
yAccmulat	4.17
yAccumlat R	4.52
yAmerican	1.29
yHorizon	2.13
ySecurity	4.60
yVenture	2.51
yVentur Ret	4.32
Universal Gr.	
Save Equty	8.21
Save Income	5.17
NON MEMBERS	
Assoc Inv	5.31
yBeaubran	4.48
ynBolt TrmE	5.89
Cdn S AfrGd	2.41
Canagex Gr.	
yBond	9.22
Fund	9.50
Internatl	7.88
yMortgage	10.10
yCapital Gth	9.85
xChase	6.60
CML Group	
Growth	6.44
Intl Enrgy	2.46
Intl Gth	4.28
Intl Income	3.27
Univest	4.91
xComp Cap	4.18
Desjardins Gr	
yCanadian	7.37
yHypotheq	4.24
yInternatl	6.79
yObligation	4.88
Quebec	3.73
yPEP	2.17
nySpec	4.34
Dixon, Krog	5.48
yDomn Comp	6.77
Dreyfus Group	
yInc	11.63
yInternatl	12.76
nExecut Can	6.16
nExecut Intl	1.37
xFid Trend	21.41
nHarvard	6.36
Heritage	1.88
Industril Gr.	
Indust Amer	2.28
yIndust Div	5.95
Indust Eq	4.84
Indust Gth	15.00
yIndust Inc	10.26
yIndus Pens	10.r9
ITCO	5.01
Keystone Gr.	
Cus K-2	5.25
Cus K-1	19.24
Cus K-4	3.43
Polaris	3.25
xLex Rsrch	15.03
xManhatn	2.77
yMarit Eqty	2.49
Marlboro	4.98
Natrusco	13.48
NW Group	
Canadian	4.74
Equity	6.32
Growth	4.91
xOne Wm St.	14.39
xOppenhmr	6.39
Pemberton Gr.	
nPacif Div	5.24
nPacif Inc	2.67
nPacif Res	2.72
nPacif Ret	4.67
nPacif US	4.24
PHN Group	
yBond	11.10
yCanadian	7.36
Fund	14.17
Pooled	29.30
nyRRSP	11.53
PMF Managemt	
nPension Mt	6.29
nXanad Fnd	3.82
Principal Gr.	
xPutnam	10.42
Scotiafd Gr.	
Scotiafund	.94
Scotiafd Mtg	1.00
Sterling Eqty	6.03
xTech	7.22
Temple Gth	10.17
Trans Canada Gr.	
A	5.43
C	11.14
Special	4.39
Vanguard	5.64
Westrn Grwt	4.87

BOAT

23' FIBERFORM

DUAL STATION COMMAND BRIDGE
BENNETT TRIM TABS
MERCURY POWER
SWIM GRID, ANCHOR
PRESSURIZED FRESH WATER
GLASS DOOR, TOTAL CANVAS

$12,500

J. A. Britton & Associates
388-6275 Pager No. 956

NORFOLK TRUST

"MEMBER OF CANADA DEPOSIT INSURANCE CORPORATION"

GUARANTEED INVESTMENT CERTIFICATES

10¾%

5-Year Term (Min. Amount $1000)

INTEREST PAYABLE ANNUALLY COMPOUNDED TO MATURITY

- Rates available for short terms or different interest payment dates
- Rates negotiable on amounts in excess of $20,000

CALL US COLLECT OR WRITE
1004 BLANSHARD ST.
VICTORIA, BRITISH COLUMBIA
PHONE 384-9012

GEORGE GILLIS, BRANCH MANAGER
BARBARA FERGUSON, CUSTOMER SERVICE
8-26

Gold

LONDON (AP) — Monday's closing gold prices in U.S. dollars per ounce. London—closed, holiday; Paris—106.00; Frankfurt—103.64; Zurich—102.875; Hong Kong—closed, holiday.

Silver

Closing basic price of 1,000-ounce certificates in the Victoria area $4.10 U.S. bid per troy ounce and $4.15 asked. Previous day $4.09 and $4.14.

Money

At Montreal

U.S. dollar	.9824	− 3/25
Pound sterling	1.7440	+ 1/4

At New York

Canadian dollar	1.0179	+ 3/25
Pound sterling	1.7753	+12/25

U.S. FUNDS

Purchase price of U.S. funds in Victoria area .9800 with .9805 for travellers' cheques and .9700 for coins. Selling rates .9910 for cash and .9905 for cheques.

Nominal selling rates of other monies in Canadian funds: Australia, dollar, 1.2500; Austria, schilling, .0565; Belgium, convertible franc, .0258; Bermuda, dollar, 1.0010; Brazil, cruzeiro, .0922; Bulgaria, lev, 1.0065; China, renminbi, .5225; Czechoslovakia, crown, .1850; Denmark, krone, .1655; France, franc, .2015; Germany, mark, .3970; Greece, drachma, .0273; Hungary, forint, .0449; India, rupee, .1130; Italy, lira, .001225; Japan, yen, .003480; Mexico, peso, .0820; Netherlands, guilder, .3775; New Zealand, dollar, 1.0100; Norway, krone, .1830; Poland, zloty, .0298; Portugal, escudo, .0330; Romania, leu, .1967; South Africa, rand, 1.1600; Spain, peseta, .01485; Sweden, krona, .2280; Switzerland, franc, .4050; U.S.S.R., ruble, 1.2799; Venezuela, bolivar free, .2263.

Grain

WINNIPEG

	High	Low	Close
Flax—			
Oct	714	710½	713
Nov	720	717	720
Dec			724
Rapeseed, Thunder Bay—			
Oct			526
Nov			530
Dec			535
Rapeseed, Vancouver—			
Spt	575½	568¼	568¼
Nov	588	580	580
Jan	597	589	589
Rye—			
Oct	259	256¼	256¼
Nov	257½	256½	256½
Dec	257½	255¾	255¾
Barley—			
Oct	197½	195¾	195¾
Dec	198¼	196½	196½
Oats—			
Oct	131	130	130
Dec	131	130	130

CHICAGO

	High	Low	Close
Wheat—			
September	312	304¼	306
December	326	318¼	320
March	338½	331	332½
Corn—			
Septembtr	284	278¼	278¾
December	283	279	279¼
March	291½	278½	287¾
Oats—			
September	164¼	160¼	160¼
December	171½	168½	168¾
March	174	170½	170½
Soybeans—			
September	688½	667	668
November	699	674	678
January	705	681	684

Commodities

	High	Low	Close
Silver — Chicago (per ox.)			
Oct.	4.14.50	4.05.00	4.14.30
Dec.	4.19.30	4.10.00	4.19.30
Feb	4.23.00	4.14.50	4.23.00
Copper — New York per 100 lbs.)			
Sept.	67.40	66.00	67.20
Dec.	69.20	68.40	69.00
Jan.	69.80	69.10	69.60
Lumber — Chicago (per 1,000 bf)			
Sept.	158.80	157.40	158.40
Nov.	151.60	150.20	151.10
Jan.	153.30	152.40	153.00
Pork Bellies — Chicago (per 100 lbs.)			
Feb.	59.20	55.90	58.75
March	58.55	55.37	58.30
May	59.00	56.05	58.95
Plywood — Chicago (per 1,000 sq. ft.)			
Sept.	152.50	150.10	150.30
Nov.	152.60	150.70	151.20
Jan.	153.60	152.00	152.50
Gold — Winnipeg (per oz.)			
Oct.	101.90	101.10	101.90
Jan.	102.40	101.60	102.40
April	103.20	102.70	103.20

Alberta

ALBERTA CLOSING STOCKS
By The Canadian Press
Alberta Stock Exchange—Aug 30

Complete transactions for Monday transactions. Quotations in cents unless marked $. Net change is from previous board-lot closing sale.

Stock	Sales	High	Low	Close	Net Ch'ge
Abacus	600	340	340	340	−10
Alta Enrgy	600	$10¾	10⅝	10¾	+⅛
Bearcat	1200	270	250	250	−15
Cairn	3000	24	22	24	+4
Cinnibar	4000	74	70	74	
Conventure	500	315	315	315	+5
Cord	700	$8¾	8½	8¾	+½
Dixie	9500	225	215	225	+5
Duke	1000	47	47	47	+1
Howe Soun	21600	235	220	220	
Jetex	2800	135	130	132	−3
Lariat	1500	45	45	45	
Missi Islnd	1000	12	12	12	
Monenco	100	$8¼	8¼	8¼	
Mongowin	35500	40	39	40	
Nordex	1000	42	42	42	+2
Norex	11100	56	53	53	
Northrim	5800	$6	5⅝	5⅝	−¼
Petromns	2000	8½	8	8	−½
Petroqst	200	$5⅝	5⅝	5⅝	
Plains Petro	500	20	20	20	
Sackville	3000	27	27	27	−2

Montreal

CLOSING AVERAGES

65 Industrials	190.38	−0.28
13 Utilities	146.35	+0.05
7 Banks	249.81	−0.88
8 Papers	123.34	+0.90
85 Composite	188.18	−0.27

Volume: 199,200.

ACTIVE STOCKS

Vol.		Close	Chge.
7643	Alcan Alum	26½	−⅝
7200	MacMil Bloedel	21⅝	+½
5311	Cent and East A	13¼	+¼
5150	Cdan Pac	17¾	+⅛
5000	Alta Gas	14½	+⅛
4600	Union Oil	8¼	−⅛
3700	Cdn Tire A	44¼	unch
3100	Ogilvie	21	unch
3049	Bell Cda	49⅝	−⅛
2950	Ryl Bank	28⅝	−⅛

Livestock

CALGARY (CP) — Receipts Monday at the Calgary public stockyards totalled 404 cattle, 29 calves and 623 hogs; Offerings consisted mostly of cows and feeder heifers in the 600-700 pound weight range; Trade was moderate; There were no good feeder steers or heifers on offer; Cows sold uneven to $1.00 lower; Few bulls sold steady; Feeder cattle consisted mostly of heifers in the lighter weight range, selling steady; Too few feeder steers or stock calves to establish quotations; D1-2 22.5-24.30;D3 21.50-22.50; D4 19-21.50; Good bulls 28-32; Good feeder heifers 600-700 pounds 29-32.10; Hogs: low 59.20, high 59.60, average 59.37.

U.K. holiday

All London stock exchanges and commodity markets were closed Monday because of a national bank holiday. Trading will resume today.

Earnings

Alminex Ltd., six months ended June 30: 1976, $2,556,800, 33 cents a share; 1975, $2,349,400, 31 cents.

T. G. Bright and Co. Ltd., three months ended June 30: 1976, $67,235, loss, seven cents a share; 1975, $80,704, profit, eight cents.

Canadian Reserve Oil and Gas Ltd., six months ended June 30: 1976, $2,721,000, 28 cents a share; 1975, $1,186,000, 12 cents.

Capital Diversified Industries Ltd., six months ended June 30: 1976, $223,000, loss, six cents a share; 1975, $109,000, loss, three cents.

Cassiar Asbestos Corp. Ltd., six months ended June 30: 1976, $6,370,287, $1.16 a share; 1975, $4,442,154, 81 cents.

Central Patricia Gold Mines Ltd., six months ended June 30: 1976, $268,533, 11 cents a share; 1975, $135,188, five cents.

Chromasco Ltd., six months ended June 30: 1976, $1,158,000, 88 cents a share; 1975, $441,000, 34 cents.

Delta-Benco Ltd., six months ended June 30: 1976, $586,000, loss, 77.5 cents a share; 1975, $86,000, loss, 11.8 cents.

Douglas Leaseholds Ltd., six months ended June 30: 1976, $55,866, seven cents a share; 1975, $69,722, nine cents.

Great Northern Financial Corp. six months ended June 30: 1976, $236,593, 31 cents a share; 1975, $247,463, 32 cents.

Hawker Siddeley Canada Ltd., six months ended June 30: 1976, $4,944,000, 56 cents a share; 1975, $5,692,000, 65 cents.

Hudson's Bay Co., six months ended July 31: 1976, $1,877,000, 13 cents a share; 1975, $3,191,000, 23 cents.

Inter-Provincial Diversified Holdings Ltd., six months ended June 30: 1976, $220,000, profit, 18.6 cents a share; 1975, $19,000, loss, 1.6 cents.

Riverside Yarns Ltd., six months ended June 30: 1976, $323,000, loss, $2.07 a share; 1975, $42,000, loss, 42 cents.

Robinson, Little and Co. Ltd., six months ended June 30: 1976, $205,000, 17 cents a share; 1975, $176,000, 15 cents.

Travelways Ltd., six months ended June 30: 1976, $903,000, $1 a share; 1975, $789,000, 87.7 cents.

Dividends

Ashland Oil Canada Ltd., 10 cents, semi-annual, payable Sept. 30; record Sept. 15; xd Sept. 13.

Gaz Metropolitan Inc., 15 cents payable Sept. 30; record Sept. 15; xd Sept. 13.

Hudson's Bay Co., 30 cents, semi-annual payable Oct. 6; record Sept. 3; xd Sept. 1.

Kaiser Resources Ltd., 20 cents payable Sept. 30; record Sept. 15; xd Sept. 13.

Maritime Telegraph and Telephone Co. Ltd., 40 cents payable Oct. 15; record Sept. 20; xd Sept. 16.

Monenco Ltd., class A, 5 cents; class B, 4.25 cents, both payable Dec. 1; record Nov. 15; xd Nov. 10.

Uranium cartel charged

LOS ANGELES (CP-AP) — Two California officials have asked the U.S. justice department to investigate documents which allege that uranium companies in Canada and three other countries set up an international price-fixing scheme in 1972.

Both Ronald Doctor, a state energy commissioner, and Leonard Ross of the state public utilities commission said they cannot vouch for the authenticity of the papers. They were obtained from an Australian firm by Friends of the Earth, a conservation group that opposed the expanding use of nuclear power.

But the two officials told reporters they feel an investigation is warranted. If a price-fixing cartel did exist, it would increase costs to American consumers by millions of dollars and seriously hamper the U.S. drive for energy independence.

In Ottawa, a government official said Monday he will await U.S. justice department action before making comment. The Canadian government does not know what the documents contain or what the U.S. administration plans to do about them.

"We can't speculate on what is being done," said a spokesman for Energy Minister Alastair Gillespie. "We don't know what's being referred to."

The two California officials estimated about 80 per cent of the world's uranium supplies would be involved in the alleged price-fixing by companies in Canada, Australia, South Africa and France.

The officials sent a letter to Attorney-General Edward Levi, saying the organization described in the documents appear to have attempted to manipulate the world price of uranium in a manner similar to that of the Organization of Petroleum Exporting Countries which pushed up world oil prices.

They said also that such a cartel on uranium would make the U.S. as vulnerable to a cutoff in uranium supplies as it was to Arab oil.

The Canadian delegation at a Paris meeting mentioned in the documents was described as including W. M. Gilchrist, now an executive of Crown-owned Eldorado Nuclear Ltd.; G. M. McNabb, current deputy energy minister at Ottawa, and W. M. Miner of the Canadian industry department.

The documents also allegedly contain a letter from one of the British participating companies dated July 24, 1972, referring to an agreement that the "next meeting of the club will be held in Sydney on Oct. 1 and 3, and the following in Toronto immediately after . . . 17th November."

The documents allege that a cartel exists among uranium proudcers in Canada, France, South Africa and Australia. U.S. officials say if a price-fixing cartel exists it would increase costs to American consumers by millions of dollars and seriously hamper the U.S. drive for energy independence.

Gillespie said he did not feel a cartel existed and in any case U.S. laws don't apply in Canada.

U.S. claim unjustified; Canada denied market

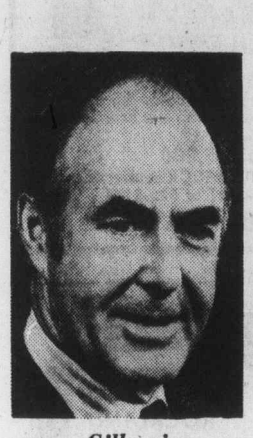

Gillespie
. . . unsympathetic

ST. JOHN'S, Nfld. (CP) — Federal Energy Minister Alastair Gillespie said Monday he has no sympathy with a United States investigation into a possible international uranium cartel.

Gillespie said he did not see how the U.S. could claim it had been hurt by a cartel when, for years, it has kept Canadian producers out of its market.

"If anyone could be accused of monopolistic tactics it's them," Gillespie said.

Gillespie was commenting on an investigation begun after California officials turned over documents to the United States justice department which deal with the alleged existence of the cartel.

State officials in California say they are unsure of the authenticity of the documents.

The documents allege that a cartel exists among uranium proudcers in Canada, France, South Africa and Australia. U.S. officials say if a price-fixing cartel exists it would increase costs to American consumers by millions of dollars and seriously hamper the U.S. drive for energy independence.

Gillespie said he did not feel a cartel existed and in any case U.S. laws don't apply in Canada.

Real growth swallowed up

OTTAWA (CP) — Real growth in the country's economy slowed in the second three months of the year but the apparent slowdown was entirely the result of a swing to inventory liquidation, Statistics Canada reported Monday.

The agency said the gross national product (GNP) — total spending on goods and services — rose at a seasonally-adjusted rate of 3.3 per cent in the three months from April to June, but after adjustment for price increases the real growth was unchanged.

The second quarter increase followed a "very large" 2.7-per-cent real increase in the first three months of 1976, the agency said.

"The slowdown in real growth should not be interpreted as a signal that the recovery is about to abort however, because it is entirely the result of a substantial swing to inventory liquidation from last quarter's massive accumulation," Statistics Canada said.

The agency added it was apparent in the first quarter that the inventory accumulation could not be maintained and the slowdown in the second quarter was not unexpected.

"The average rate of real growth for the first half, with the distorting effects of the inventory movements very nearly cancelling themselves out, was a respectable 1.3 per cent."

The agency said the economic picture brightened in the second quarter in other areas.

"The recovery broadened its base considerably, as continuing strong external demand and a slowdown in import growth brought about a long-awaited improvement in the balance of trade and personal expenditure returned to healthy growth after a relatively weak first quarter."

Personal spending on goods and services rose by 3.3 per cent to $106.3 billion in the three-month period, while in real terms, consumption grew by 1.7 per cent. The consumption growth in the first quarter was six-tenths of one per cent.

Spending on durable goods rose 5.4 per cent in the second quarter, compared with a decline of 7.5 per cent in the first three months of 1976.

Sales of new passenger vehicles were 15.1 per cent above those in the first quarter but even this substantial increase did not bring sales up to the record level of the fourth quarter.

Residential construction remained the strongest component of investment with a real growth rate of 2.6 per cent.

On the other hand, investment by business in non-residential construction fell by nine-tenths of one per cent.

After falling for two quarters, real business investment in machinery and equipment rose 1.6 per cent.

Exports of goods and services climbed 3.7 per cent in the second quarter largely due to increased sales to the U.S. Largest export increases came in iron ore, automobiles and newsprint.

Imports grew relatively slowly at a rate of 1.5 per cent, following a 6.2-per-cent rise in the first quarter.

Combining the import and export movements, the trade balance improved by about $800 million.

Wages, salaries and other labor income rose by 4.7 per cent in the second quarter, with almost half the growth coming from retroactive settlements in the public sector. Corporate profits before taxes were almost unchanged from the first quarter, when there was a 3.9 per cent drop.

Personal income grew by 2.7 per cent compared with 4.6 per cent in the first three months, largely because of lower net income earned by farmers and drops in interest, dividends and other income paid to individuals.

Spending by all levels of government rose by 3 per cent in the second quarter compared with 4 per cent in the first three months.

LOCAL and LONG DISTANCE MOVING
RELIABLE TRANSFER OF VICTORIA LTD.
Member of United Van Lines
388-6466 4-11

THIS IS A SALES POSITION

We are a large multi-line insurance company (Fire, Auto, Commercial, Life). We are anxious to hear from you if you are searching for a permanent position with an excellent career potential.

WE CAN PROVIDE:

- Salary during training period. Then salary plus bonus, commission and incentive plans. Income potential $12,000 to $35,000 after training period.
- Company benefits including group, life, disability, pension, etc.
- Complete Company-paid training program, including travel (Company-paid) to our Canadian Head Office and our Home Office in U.S.A.
- Opportunity for advancement.
- Career opportunity requiring ability to work with little supervision.

IF YOU CAN PROVIDE:

- A desire to learn and succeed in a prestigious occupation with a long-established, growing organization.
- An automobile.
- Successful sales (or related) experience with reasonably stable background.
- A good education background.
- Be acceptably aggressive.

If you may be prepared to undertake a training program of from 6 to 12 months, which will involve an adventure in travel, and training which will prepare you for a permanent career, I would like to hear from you.

Please forward a brief description of your particulars to:

CAREER OPPORTUNITY
c/o REGIONAL SALES MANAGER
FEDERATED INSURANCE
796 GRANVILLE STREET
VANCOUVER, B.C. V6Z 1K2

An interview will be arranged.
NO PHONE CALLS PLEASE.

An equal opportunity employer.

Coal's demand forcing strong policy

ST. JOHN'S, Nfld. (CP) — Ottawa and the three western provinces have agreed to work together toward a new national coal policy, federal Energy Minister Alastair Gillespie said Monday.

Government representatives from British Columbia, Alberta, and Saskatchewan—the main producers—agreed in talks that a national policy has become more important with the renewed demand for coal.

"They support the idea of a co-operative effort on developing a new policy," Gillespie said.

In private meetings during the annual resources ministers' conference, Gillespie discussed the issue with Energy Minister Don Getty of Alberta and resources ministers Ed Whelan of Saskatchewan and Thomas Waterland of B.C. He said he plans further talks in the next few weeks with producing provinces in the east as well as major consuming areas.

The western provinces agreed to help draw up new figures on future demands for coal, a national inventory of coal reserves and to discuss research and development, especially in the area of making synthetic gas from coal.

Other key issues would be transportation of the coal and a policy on exports, the minister said.

His talks with Getty came while the two were jammed in a bus seat and later while sharing a lunch of cold boxed chicken on a crowded ferry to nearby Bell Island for a tour of an abandoned iron ore mine.

"Perhaps one of the most important aspects of these conventions is the chance it gives for talks with other government representatives," the federal minister said.

He had hoped to hold other discussions here with Resources Minister Jean Cournoyer of Quebec on the touchy issue of developing hydro electric potential in Labrador but Cournoyer cancelled plans to attend the conference.

Newfoundland claims Quebec is holding up development of the Lower Churchill River by refusing to move the power across its land to other customers at a reasonable rate.

Gillespie said the Quebec minister told him earlier he felt development of the project is in the national interest and Gillespie had hoped to discuss with Cournoyer the terms Quebec has in mind.

Biometric bonanza

Punch a few buttons, flip a couple of switches, and within seconds a computer in Cleveland, Ohio, churns out an entire B.C. coastal forest of hemlock, Douglas fir or whatever species you desire. Biometrician Don Reimer of MacMillan Bloedel's forestry research section takes data to feed computer to determine how forest will stand when it's harvestable 70 or 80 years from now. By computerization seedlings now can be forecast in terms of lumber in year 2056.

Toronto options

Options Trading
Distributed by CP
Closing Prices of all Options —
Monday, august 30, 1976.

Options	Month	Price	Vol	Last	Close
Alcan	Oct	25			26½
Alcan	Oct	27½	10	115	26½
Alcan	Oct	30			26½
Alcan	Jan	25	4	4⅛	26½
Alcan	Jan	27½	13	2	26½
Alcan	Jan	30	10	120	26½
Alcan	Apr	25			26½
Alcan	Apr	27½	10	3⅛	26½
Alcan	Apr	30			26½
Dome Pete	Oct	32½			39
Dome Pete	Oct	35			39
Dome Pete	Oct	40			39
Dome Pete	Oct	45	4	90	39
Dome Pete	Jan	32½			39
Dome Pete	Jan	35			39
Dome Pete	Jan	40			39
Dome Pete	Jan	45			39
Dome Pete	Apr	35			39
Dome Pete	Apr	40			39
Dome Pete	Apr	45			39
Imp Oil A	Oct	20			21¾
Imp Oil A	Oct	22½	2	80	21¾
Imp Oil A	Oct	25			21¾
Imp Oil A	Oct	27½			21¾
Imp Oil A	Jan	20	1	3½	21¾
Imp Oil A	Jan	22½	2	165	21¾
Imp Oil A	Jan	25	1	85	21¾
Imp Oil A	Jan	27½			21¾
Imp Oil A	Apr	20		1	w1o6
Imp Oil A	Apr	22½	s	20	2 21¾
Imp Oil A	Apr	25	2	130	21¾
Imp Oil A	Apr	27½	3	70	21¾
Moore	Oct	40			37⅞
Moore	Oct	45			37⅞
Moore	Oct	50			37⅞
Moore	Jan	40			37⅞
Moore	Jan	45			37⅞
Moore	Jan	50			37⅞
Moore	Apr	35			37⅞
Moore	Apr	40	1	2¼	37⅞
Moore	Apr	45			37⅞
Mass Fer	Oct	25			25¾
Mass Fer	Oct	27½	1	85	25¾
Mass Per	Oct	30			25¾
Mass Fer	Jan	25	1	3¼	25¾
Mass Fer	Jan	27½	2	195	25¾
Mass Fer	Jan	30	2	135	25¾
Mass Fer	Apr	25			25¾
Mass Fer	Apr	27½			25¾
Mass Fer	Apr	30			25¾
INCO A	Oct	30	2	3⅛	32⅜
INCO A	Oct	32½			32⅜
INCO A	Oct	35	2	70	32⅜
INCO A	Jan	30			32⅜
INCO A	Jan	32½	2	2⅛	32⅜
INCO A	Jan	35			32⅜
INCO A	Apr	32½			32⅜
INCO A	Apr	35			32⅜
Noranda A	Oct	32½			37¼
Noranda A	Oct	35			37¼
Noranda A	Oct	40			37¼
Noranda A	Jan	32½			37¼
Noranda A	Jan	35			37¼
Noranda A	Jan	40			37¼
Noranda A	Apr	35			37¼
Noranda A	Apr	40			37¼
Nor Tel	Oct	35			36¼
Nor Tel	Oct	40			36¼
Nor Tel	Jan	35	1	4	36¼
Nor Tel	Jan	40			36¼
Nor Tel	Apr	35			36¼
Nor Tel	Apr	40			36¼
Royal Bnk	Oct	25			28⅝
Royal Bnk	Oct	27½			28⅝
Royal Bnk	Oct	30			28⅝
Royal Bnk	Jan	25			28⅝
Royal Bnk	Jan	27½			28⅝
Royal Bnk	Jan	30			28⅝
Royal Bnk	Apr	25			28⅝
Royal Bnk	Apr	27½			28⅝
Royal Bnk	Apr	30			28⅝
Seagram	Oct	22½			22¾
Seagram	Oct	25			22¾
Seagram	Oct	27½			22¾
Seagram	Jan	22½			22¾
Seagram	Jan	25			22¾
Seagram	Jan	27½			22¾
Seagram	Apr	22½			22¾
Seagram	Apr	25			22¾
Seagram	Apr	27½			22¾

Steel hike called back

PITTSBURGH (AP) — Three major American steelmakers Monday dropped their plans for price increases on steel products used primarily in autos and appliances.

U.S. Steel Corp., the country's largest steel producers, announced it has dropped plans for a 4.5-per-cent increase because of "competitive factors."

Bethlehem Steel Corp., the second-largest steel-maker, and Inland Steel followed U.S. Steel's lead and withdrew their plans for price increases on sheet steel.

The increases would have been effective Oct. 1.

Jones and Laughlin Steel Co. said only that it "would remain competitive."

Armco Steel Corp., the fifth-largest, had started the withdrawal movement last Friday when it said it would delay its price increases until Jan. 2 because of "competitive developments."

General Motors, meanwhile, said the action would have no affect on announced price increases on its cars.

MIRRORS
WINDSHIELDS
VICTORIA GLASS
STORE FRONTS
360 BAY ST.
388-4811 388-4141

European Spa Fitness Centres

Take A New Body To The Beach

Start now on your custom exercise and nutrition program at European Spas . . . and be surprised at the body you find yourself with this summer.

20 VISITS $20

Offer is for first time Spa visitors age 21 and older. Must be used in 5 weeks. Long-term memberships will be presented and an incentive will be offered for enrolling on a long-term membership on your first visit.

You can change your life at the Spa

PHONE 595-5252
1570 HILLSIDE AVE.
In Nanaimo, 754-2355
775 North Terminal

call tonight till 10 p.m.

7-19

Going out for the evening?

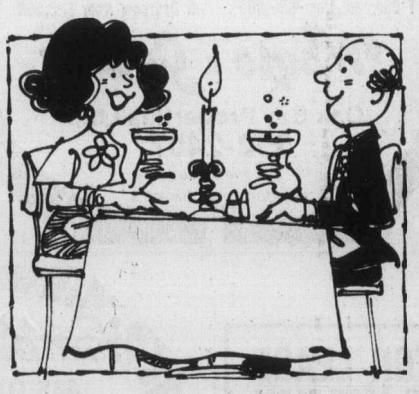

Make the most of it. Relax. Enjoy yourself. You can even look forward to the trip home when you go by bus.

GO BY
B.C. HYDRO TRANSIT BUS

It makes good sense.

VICTORIA TIRE
Professional 4 WHEEL
BRAKE SERVICE

Includes resurfacing of brake drums

54.95 Most Cars

Cars with front disc brakes including rotor resurfacing **74.95**

Includes rotor resurfacing and new disc brakes pads installed on front wheels plus parts and services listed in rear wheels.

Here's what we do:
- Install new premium quality brake linings on all 4 wheels
- Resurface drums on all 4 wheels
- Repack front wheel bearings
- Lubricate and clean brake backing plates plus 6 other safety tests and checks.

• 24-month/24,000 mile pro-rated warranty
CHARGEX EASY VICTORIA TIRE TERMS, CHARGEX OR MASTER CHARGE
master charge

VICTORIA TIRE
DOWNTOWN
610 Herald
382-6184

GOODYEAR

VICTORIA TIRE
HILLSIDE
1623 Hillside — 598-4584
Wed., Thurs., Fri., Open 'til 9 p.m.

8-31

His Victoria radio line will remain open

By BRUCE LOWTHER
Colonist Reporter

Ottawa has for the first time laid down a standards policy for radio talk shows and the operator of the only one in Victoria said Monday he'll stay in the open-line category rather than turn investigative reporter.

Joe Easingwood, who has discussed almost every subject on his CJVI program at 12:35 p.m. weekdays, said the open-line format allows more flexibility — "you're dealing with more people" and more topics, thus providing more information, education and entertainment.

In a ruling renewing the licence of New Westminster station CKNW, the Canadian Radio-Television and Telecommunications Commission said it "strongly encourages . . . programs which deal with issues of importance to the community (but) is concerned about the dangers" of investigative open-liners.

The CRTC defined open-line shows as "often robust, argumentative and emotional" with highly personal and unverified opinions and statements. The hosts feel they must present many controversial matters every week "in an exciting and entertaining manner" to attract listeners.

Investigative reporting, however, "requires the use of professional techniques in assembling as fair and accurate an account" as possible. Reporters must take time and use high reporting skills and standards to avoid "errors, carelessness or lack of professionalism" which could hurt individuals or groups.

Presumably, the CRTC felt such high reporting skills and standards were not needed for open-liners dealing with numerous subjects daily.

But Easingwood, who calls himself both a "communicaster" and "a professional nag," agreed that high standards still are needed.

"I'm part reporter, part provocateur and part ombudsman," he said. "It can get pretty abrasive . . . we're in a capital here and the program has a duty to keep up to date on the government (but) we also have to loosen up once in a while.

"I was raised in the belief that there were two or three things you had to do given that freedom goes with responsibility. If you're doing your job, you have to inform people, educate people and entertain people — and in that order.

"You try to be fair. You try to keep that in mind."

Easingwood has been doing open-line programming for much of the last 20 years. He has been operating under his present multi-topic format for about three years and has faced possible lawsuits about half a dozen times but has never been sued successfully.

The CRTC raised the issue after CKNW, which used to be the open-line pacesetter in the Vancouver area, said in seeking a licence renewal that it was going investigative to cover "broader questions affecting the public good" rather than small specific incidents.

The commission quoted CKNW as saying the new policy "avoided the irresponsibilities and intemperate statements which admittedly had occurred in the fairly recent past."

No famine in Germany

BONN (Reuter) — West Germany will have enough food to last the winter despite the drought which has severely reduced grain, fruit and potato crops, Agriculture Minister Josef Ertl said.

28 SUITES
Original A.R.P. with C.M.H.C. reducing subsidy for five years
• Qualifies for capital cost allowance
• Details in confidence
Offered at $614,900
BRENT D. EWING
Bayshore realty ltd.
1006 Fort St. Victoria B.C. 388-6424
8-25

JOFFRE MANOR
1121 ESQUIMALT ROAD
NOW OPEN
MON.-SAT., 1:30-4:30, 6:30-8:30
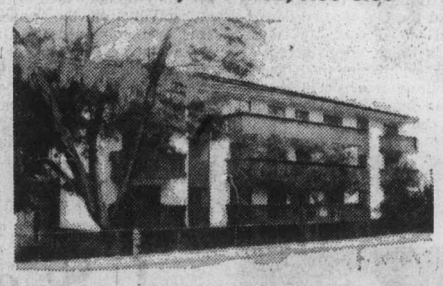
Spacious one, two and three-bedroom. Seclusion or views. Separate lounge, R.R. workshop and exercise area. Convenient location.
$29,900 to $45,900
Call in and compare. CLARE BROCK in attendance
Phone anytime 598-3321 or 592-2173
8-20 JACK MEARS OAK BAY REALTY LTD.

CORONADA
1325 HARRISON
Five blocks east of downtown Victoria
ONLY ONE LEFT
See WHY 13 homes SOLD in eight weeks.
2-Bedroom, 4th floor $45,000
OPEN DAILY 1 to 4:30
388-4271 TED RADWAY 477-6176
J. H. Whittome & Co. Ltd.
1111 Blanshard St. 388-4271

BUY OF THE WEEK
GREEN ACRES
HENDERSON REALTY LTD.
HOME OF 3½% COMMISSION
FULL SERVICE REALTOR 385-9741 Exclusive Residential
JUBILEE
Two-bedroom, full-basement home. Located on a nice lot within two blocks of Jubilee Hospital.
Asking $51,900
Open to offers. To view call me now. MLS
592-1908 JOHN LUKAZ 385-0741

Chateauneuf
1149 ROCKLAND
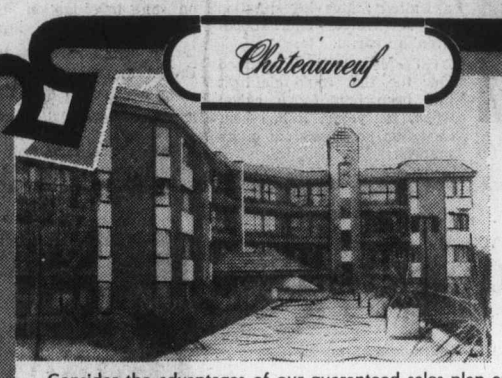
before you spend a lot . . .
Consider the advantages of our guaranteed sales plan enabling you to trade your present home on a Chateauneuf home, and the special 10% mortgages available.
There is still a varied selection of 2-bedroom homes with 2 full bathrooms, balconies and terraces, and utility rooms. Modestly priced from $49,750 to $65,200.
Display Suite open for viewing
Mon. to Sat., 1 p.m. to 6 p.m.
FARMER Investments & Realty Ltd.
825 Bay St. Phone 382-2134 or 388-9989 8-23

D. F. HANLEY AGENCIES PRESENTS:
2 NEW HOMES OF DISTINCTION

GORDON HEAD SEAVIEW
4305 HOULIHAN
Contemporary Prestige
$179,000
BUILT BY:
A. J. PASCOLI
Over 3,500 sq. ft. of superbly built and finished residence. Ideally suited for family and entertainment living. Sunken living room with open beam-ceiling; separate dining room. Complete kitchen with Jenn air, built-in range, micro wave, dishwasher and garburator. Family room opening onto sundeck has rock fireplace. Four bedrooms with master featuring California Redwood panelling and 4-pce. en suite. Elegant mirrored entrance hall. 21x15 rec. room with slate fireplace, den, 3rd bath includes ceramic tiled floors and sauna. Remote controlled double garage doors Built-in vacuum and AM/FM intercom. Fully landscaped lot offering a unique combination of unsurpassed views and seclusion.

ROCKLAND SECLUSION
626 Normanton Court
Victoria Elegance
$178,500
Trident Ventures Ltd.
Over 3,200 sq. ft. of luxuriously finished living area with all modern conveniences such as built-in central vacuum system, intercom, F.M. background music, sunken (beamed ceiling) living room, three bathrooms, master en suite, 5-pce. with sunken roman tub. All rooms extra spacious, Jenn-Air stove, instant hot water, garburator, built-in oven, dishwasher, custom-made oak cabinets, property leaded windows. Double garage, PLUS full basement with R.I. fireplace and a potentially fantastic domed ceiling room above the Garage accessible from inside and outside. Situated on a gorgeous cul-de-sac with only five lots.

Hanley Agencies Ltd.
FOR MORE INFORMATION ON THESE FINE HOMES, PHONE:
BRIAN SHARP 477-4753 Res. 385-7761 24 hrs. GEORGE HESS 479-7069 Res.
8-30

Whyte & Gower VICTORIA'S LEADING CONDOMINIUM BROKERS
ARE PLEASED TO PRESENT:
Village Oaks
LUXURY CONDOMINIUMS
2125 OAK BAY AVE.
(CORNER OF YALE)
"VILLAGE" LIVING AT ITS' FINEST
It's just a one-block walk from your new home to the centre of "Village" life . . . with food store, travel agents, banks, a theatre, trust company, Senior Citizens Centre, hairdressers and a full range of speciality stores to cater to your shopping needs. And you'll enjoy those leisurely strolls to the waterfront — just a few minutes away. What a fine location.
SUITES:
One Bedroom, 897 sq. ft. Priced from $42,000
Two Bedroom, 1335 sq. ft. Priced from $69,000
Three Bedroom, 1604 sq. ft. Priced from $84,000
See it for yourself. That fine attention to detail that makes Village Oaks a special place to live — from the architect-designed reinforced concrete construction to the attractive in-suite designs and the full range of amenity areas including underground parking, hobby, laundry and activity rooms.
OPEN TO VIEW MON.-SAT.
1:30 to 4:30 EXCEPT HOLIDAYS
TRADE YOUR OAK BAY HOME FOR ONE OF THESE DESIRABLE SUITES
SPECIAL APPOINTMENTS 592-2407 ANYTIME
Whyte & Gower
OAK BAY PROPERTIES
2227 OAK BAY AVE.
8-28

condominium SUITES
Waltham House
1 ONLY
OPEN TO VIEW MON.-SAT. 1:30-4:30 (Except Holidays)
Corner of Cook St. and Hilda
2-Bedroom — 1½-Bath Suite
AT $44,500
1447 St. David
OAK BAY LUXURY 1 LEVEL TOWNHOUSE
FROM $75,000
VIEW BY APPOINTMENT ONLY
Villa Royale
Overlooking Beacon Hill Park
Retirement amenities, sauna, swirlpool, roof lounge, workshop. Leasehold Estate
1 Bedroom from $25,000 2 Bedroom from $32,500
Whyte & Gower
Oak Bay Properties Ltd.
592-2407
Victoria's Leading Condominium Brokers
8-28

The Hillshire
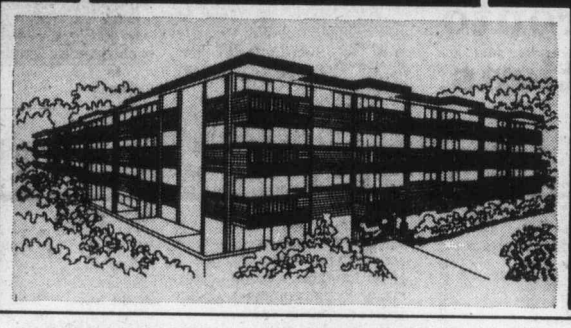
WHY RENT?
The Hillshire has attractive condominium suites priced as low as
$28,700
FEATURES INCLUDE
• Central location on major bus routes
• Exceptionally large kitchens (many with eating areas).
• Games Room. Hobby Room Elevator
• Across from the Hillside Mall
• Close to Camosun College
• Sun drapes
• Marble vanity tops
• Colored appliances: Dishwasher, Refrigerator and Stove included
• 1 Year Builder's Warranty
• Several floor plans from which to choose
• Financing available to approved purchasers
LOCATED AT 1525 HILLSIDE AVENUE
OPEN FOR VIEWING MONDAY-FRIDAY 10AM-6PM
SATURDAY 10AM-6PM HOSTESS ON DUTY
KNOWLES REALTY LTD.

A SPECIAL PLACE
Admirals Harbour View Townhouses
933 ADMIRALS ROAD, ESQUIMALT
(PARKLANDS AREA)
•OVER 4½ ACRES TREED PARKLAND SETTING
•TWO AND THREE BEDROOM HOMES
•FIREPLACES
•CARPORTS AND SCREENED PATIOS
•BASEMENTS IN MANY
•RUSTIC CEDAR AND STUCCO EXTERIOR
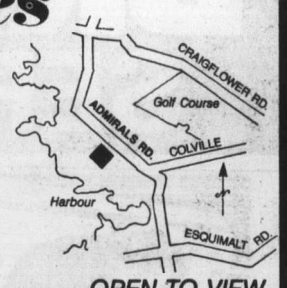

Quality Construction throughout in a superb landscaped location. Phase One comprises 20 Townhouses priced at
$53,500 - $59,500
Phase Two view units priced to $79,500
OPEN TO VIEW
Weekdays 2:00 - 8:00 pm
Saturdays 10 am - 6 pm

Exclusive Agency
Victoria Realty LTD
THE NEW HOME SPECIALISTS
3477 SAANICH ROAD / TELEPHONE 386-3585 ANY TIME 8-30

FOR LEASE
12-ACRE FARM
Within 7-Mile Circle Off W. Saanich Rd.
Modern 3-bedroom home, two cabins and longhouse. Terms negotiable.
PHONE:
GLENN NICHOLLS
592-2431 or 598-7689 after 5
LANSDOWNE PROPERTIES
8-24

Wembley Manor
9 ONLY NEW CONDOMINIUM SUITES REMAIN FOR SALE
1665 OAK BAY AVENUE
this is THE location
What does Wembley Manor have for you? Suites with pleasant distant views, sunny Southern exposures from the large balconies or patios. Dinette areas in the kitchen . . all at a reasonable price.
$46,000 to $56,000
OPEN MON.-SAT. 1:30-4 p.m.
Except Holidays
For personal appointment call 592-2407. Another Exciting Project from "Victoria's Leading Condominium Brokers."

Whyte & Gower
Oak Bay Properties Ltd. 2207 Oak Bay Ave. 592-2407
8-30

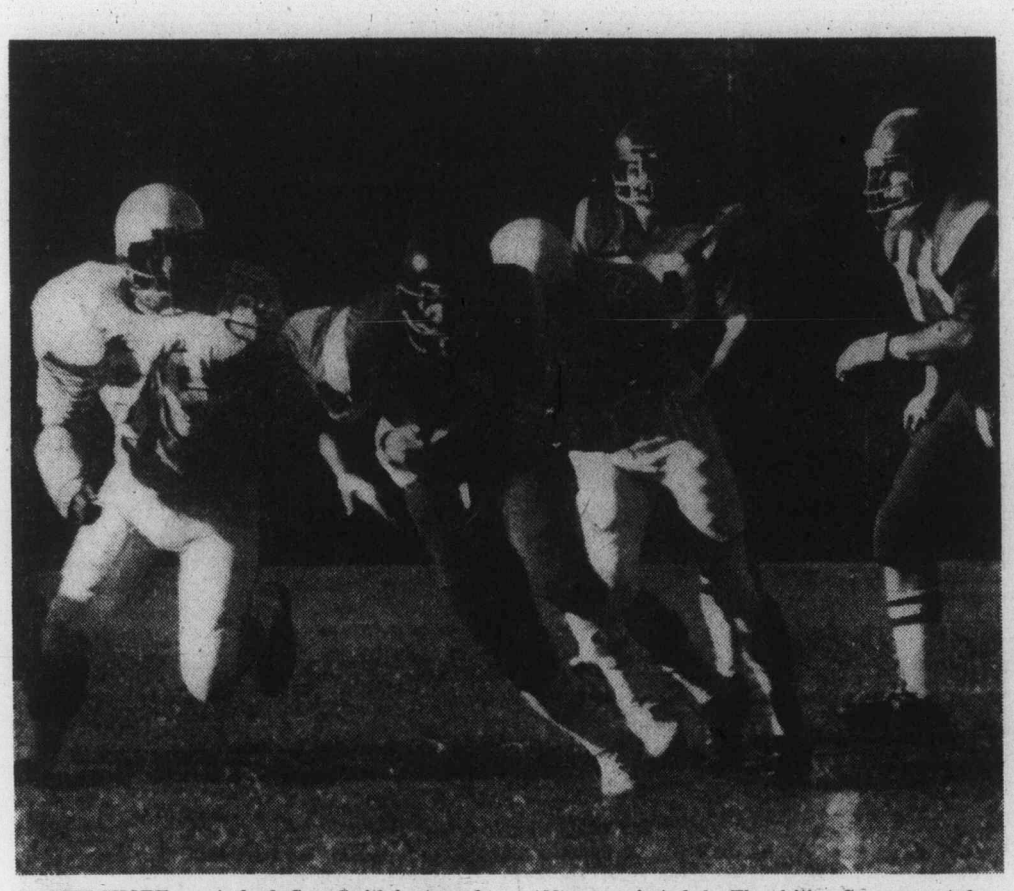

NORTH SHORE quarterback Greg Smith is stopped by defence-tackle Todd Peterson of Victoria Dolphins after a short gain during junior football action Sunday at Royal Athletic Park as Dennis Crawford (66) moves in to help. The visiting Cougars posted a 16-0 win to run Dolphins' losing streak to 23 games over four seasons.

Joy cracks Canadian record

REGINA (CP) — Greg Joy broke Canadian and Commonwealth records Sunday and three Vancouver Island athletes scored victories on the final day of the Canadian track and field championships.

The Vancouver high jumper, who won a silver medal in the Montreal Olympics, leaped 2.26 metres (7'5") breaking his own national and Commonwealth records of 2.25 metres.

Joy's performance helped salvage the three-day meet, which for two days was hampered by poor weather conditions and poor performances.

Conditions were perfect Sunday, however, and Joy 20, said "I knew I could break the record. I told Julie (White) I would."

Joy spoke with Olympic teammate Miss White of Brampton, Canada's top woman high jumper at Montreal, after every attempt.

Victoria runners Tom Griffin and Dave Weicker scored victories and Phil Olsen of Nanaimo won the javelin throw.

Griffin won the 800 metres in 1:50.5 while Weicker finished first in the 1500 metres in 3:47.4 and Olsen, who set a Canadian record at Montreal, won the javelin, with a toss of 81.06 metres.

Debbie Scott of Victoria also came up with an outstanding performance with a third-place finish in the 1500 metres in 4:25.0.

Diane Jones of Saskatoon captured the pentathlon gold medal for her second gold of the meet. She won the long jump Friday and was second behind Lucette Moreau of Pointe des Cascades, Que. in the shot put.

COLTS COMES 2 WAYS.

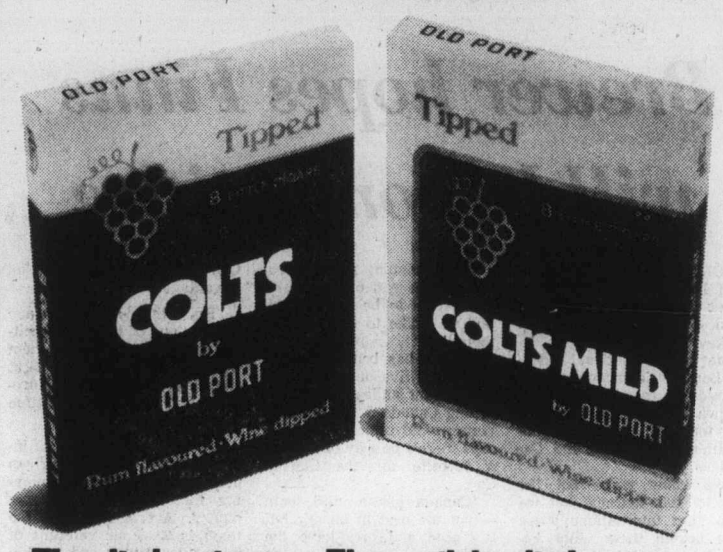

The little cigar. The milder little cigar.

Browns win

CLEVELAND (UPI) — Fullback Cleo Miller carried 18 times for 80 yards and capped a 52-yard scoring drive by slicing over from the 10-yard line to highlight a 20-point second period Monday night as Cleveland Browns hung on for a 30-27 pre-season victory over the New England Patriots.

Tennis roundup

Four nations assessed fines

PHILADELPHIA (Reuter) — The tennis associations of the Soviet Union, Czechoslovakia and Hungary were fined $10,000 each Monday for withdrawing their teams from the Federation Cup women's tennis tournament here last week.

The Philippines' tennis association was fined $2,500 for withdrawing from the consolation tournament following its elimination from the main championship.

Derek Hardwick, president of the International Lawn Tennis Federation, said the fines imposed by the ILTF management committee were made heavy because of the damage to the tournament and its gate receipts.

The Soviet Union led the pull-out in protest against the presence of South Africa and Rhodesia in the tournament. Czechoslovakia was the defending champion.

Hardwick said if the fines were not paid, the countries would be excluded from all team competitions set up by the ILTF, including the Davis Cup. International tournaments would not be sanctioned in those countries or prize money in team events paid to them. Individual players would not be affected, however.

Nina wins opening match

TORONTO (CP) — Nina Bland of Victoria won her opening round match in the Canadian junior international tennis tournament Monday. The Quebec Open champion scored a 6-4, 6-3, win over Marianne Decrop of Belgium in an under-18 match. Top-seeded Hanna Strachonova of Czechoslovakia won by default when Ann Vallejo of Mexico didn't show for the match while in boys under-18 play top-seeded Richardo Ycaza of Ecuador defeated Alain Brichant of Belgium, 6-1, 6-0.

U.S. earns Federation Cup

PHILADELPHIA (AP) — Rosemary Casals and Billie Jean King defeated Australia's Evonne Goolagong and Kerry Melville-Reid Sunday as the United States won the Federation Cup for the first time since 1966.

In singles play Mrs. Reid defeated Ms. Casals, 1-6, 6-3, 7-5, but Mrs. King downed Ms. Goolagong, 7-6, 6-4, to set the doubles up as the deciding match.

The U.S. pair won the doubles, 7-6, 6-3, to earn the $40,000 first prize and win the Cup for the fifth time.

Nastase tunes up for Open

SOUTH ORANGE, N.J. — Ilie Nastase of Romania and Marise Kruger of South Africa won the singles titles in the $60,000 Tennis Week Open which ended Sunday.

Nastase defeated Roscoe Tanner of the U.S., 6-4, 6-2, in a match both players considered a good warmup for the U.S. Open while Miss Kruger defeated Lea Antonoplis of the U.S., 6-3, 6-2, in the women's final.

"I wanted to get in shape for Forest Hills," said Nastase, who earned $10,000 for his victory and permanent possession of the tournament cup for winning it for the third time. He also won in 1972 and 1975.

Borg keeps U.S. pro title

BROOKLINE, Mass. (UPI) — Wimbledon champ Bjorn Borg controlled the net after a stuttering start Monday night to annex his third straight U.S. professional tennis championships crown, 6-7, 6-4, 6-1, 6-2, over American Harold Solomon.

The $25,000 victory gave the 20-year-old Borg $182,000 in 1976 earnings.

Borg, a resident of Monte Carlo via Stockholm, finished the three hour match with his 13th service break when Solomon, 23, netted a forehand — his downfall in the final three sets played in the chilly 50's.

Each player was broken four times in the first set before Solomon won the tie-breaker 7-3 as Borg was lulled into losing the final three points with backhands into the net.

Solomon, continued his solid play through 2-0 of the second set before Borg discovered his backhand. A two-fisted product of his schoolboy hockey days. The Swedish blond then took six of the next eight games to pull the match even as he kept Solomon from the net with deep, hard shots.

Dolphins stifled by North Shore

North Shore Cougars defence kept Victoria Dolphins off the scoreboard Sunday and winless in the Big Four Junior Football League.

The Mainlanders held in crucial situations and took advantage of pair of bad snaps on Dolphin punts to set up two touchdowns as they scored a 16-0 triumph before about 600 fans at Royal Athletic Park.

Quarterback Greg Smith scored the first touchdown on a three-yard plunge in the first quarter and passed to Wayne Johnson for a touchdown in the third quarter.

Prior to both touchdowns the Dolphins lost field advantage when snaps from centre went over the punter's head. The punter recovered the ball each time but was tackled for a loss and North Shore took the ball on downs.

All the other North Shore scoring came from the boot of Bill Kolida who kicked one convert and three singles.

The Dolphins had nine first downs to the Cougars' seven and intercepted two passes for a total of 52 yards in gains but couldn't capitalize when they got in scoring range.

Victoria's only field-goal attempt was blocked as the inexperienced Dolphin line had difficulty in holding the tough Cougar defence.

Kym Clarke quarterbacked the Dolphins for three quarters and Don Frenette handled the signal-calling in the fourth quarter.

North Shore picked up 115 yards passing and 64 rushing while Victoria managed 105 yards passing and 34 rushing.

The win left North Shore tied in first place with Renfrew Trojans who blanked Vancouver Blue Bombers, 25-0, at Swangard Stadium in Burnaby.

Trojans	5	4	1	0	96	71	8
Cougars	5	4	1	0	55	34	8
Meralomas	4	3	1	0	82	35	6
Rams	4	2	2	0	38	56	4
Bombers	5	1	4	0	46	66	2
Dolphins	5	0	5	0	20	125	0

Spriggs wins trophy event

Martin Spriggs won the Rick Wells Memorial Trophy for the fourth time Saturday.

Piloting a Yamaha, Spriggs acquired only 56 points on the reverse scoring system and finished 24 points ahead of Gary Nordstrom in the Victoria Motorcycle Club trial.

All of the top drivers drove Yamahas, with Roger Boothroyd taking third place with 104 points, Wayne Mammell fourth with 112 points and Russell Blow fifth with 125 points.

Gary Gronow won the novice division picking up 64 points on his Yamaha.

Fast time for Gustafson

Neil Gustafson set the fast time of the day in the Victoria Motor Sports Car Club slalom Sunday on a course at the National Defence Department property in Colwood.

Gustafson piloted a dune buggy through the course in 49.291 seconds and captured "B" class honors.

Following are results:

"A" — 1. Larry Patterson, Dune Buggy; 2. Bob Slater, Midget. Time: 56.012.

"B" — 1. Neil Gustafson, Dune Buggy. Time: 49.291.

"C" — 1. Ted Cooper, Dune Buggy; 2. Larry Sandham, MGB; 3. Bill Okell, MGB. Time: 51.729.

"D" — 1. Dennis Mitchell, Datsun; 2. Tim Diebert, Honda Civic. Time: 60.065.

"E" — 1. Ted Jones, Sprite; 2. John Vickers, Toyota; 3. Keith Mitchum, Toyota. Time: 51.462.

"F" — 1. Peter Martin, Lotus; 2. Jim Bridger, Datsun 510; 3. John Kendrew, Mini-Cooper "S". Time: 54.569.

"G" — 1. Dan Diebert, Mazda 808; 2. Peter Mack, MGB; 3. David Gray, Toyota. Time: 53.606.

"H" — Rob Matthews, Volvo. Time 59.141.

LADIES — 1. Patti Burr, Mini-Cooper "S". Time 102.414.

MONTREAL.
The earliest nonstop.
9:00 a.m. daily from Vancouver.
Plus 5 other direct flights every day.
Convenient connections from Victoria.

Orange is Beautiful.
CP Air

How do you like your Canadian?

Melchers
Truly Canadian since 1898.

Very Mild thankyou.

METRO
CANADA'S LARGEST
TOYOTA DEALER
METRO TOYOTA LTD.
625 FRANCES ST. 385-3516
8-26

Charley the horse says.

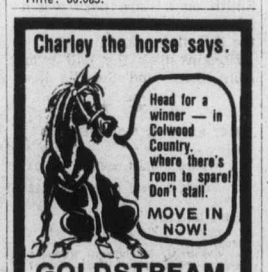

GOLDSTREAM GARDENS
Townhouses
Goldstream Ave., across from Colwood Golf Course
PRICED FROM $48,000
Spacious homes with privacy and a feeling of the "wide open spaces." All are 3-bedroom (or 2-bedroom and den), 2 bathrooms, some en suite. Several floor plans, all with cosy fireplaces, wall-to-wall carpeting, laundry room, rustic natural wood exterior.
From 1288 to 1380 Sq. Ft. of OUTSTANDING HOME VALUE!
OPEN FOR VIEWING DAILY 5-8 P.M.
WALL & HIDEKOS HOMEFINDERS REALTY LTD.
386-2911
8-30

Powerplay packs punch as Canada tops Czechs

MONTREAL (CP) — Canada displayed an awesome powerplay Monday night to defeat world champion Czechoslovakia, 7-4, in an exhibition hockey game which served as a prelude to the six-country Canada Cup tournament scheduled to begin in Ottawa on Thursday.

However, there was also disheartening news when Chicago Black Hawks' superstar Bobby Orr, who has reinjured his knee, didn't dress for the game. He may be forced to miss the series.

Orr also missed the Team Canada workout on Sunday, telling reporters he was "having a day off."

Orr said his oft-injured left knee was a little irritated but that he should be ready to play in Canada's tournament-opening game against Finland Thursday.

The Canadian attack was led, much to the delight of the 16,589 fans, by right-winger Guy Lafleur of Montreal Canadiens — last season's National Hockey League scoring leader.

Lafleur scored two goals, both on the powerplay and added an assist.

Other scorers for the Canadian team were left-wingers Rick Martin of Buffalo Sabres, Bill Barber of Philadelphia Flyers, Bobby Hull of Winnipeg Jets of the World Hockey Association, centre Phil Esposito of New York Rangers and defenceman Jim Watson of the Flyers.

Ivan Hlinka, Bohuslav Stastny, Vladimir Martinec and Peter Stastny were the scorers for the Czechoslovakia team, which joins Canada, the Soviet Union, Sweden, Finland and the United States in the tournament..

Both Lafleur's goals were scored during first-period play, while Esposito gained his with Jiri Bubla serving his second penalty of the night in the second period.

The Czechs were on the receiving end of four of the seven penalties called by referee Gord Lee of the United States, with Bubla picking up two of them.

Jiri Holecek, the veteran international goaltender with the Czech squad, lasted just beyond the 10-minute mark of the opening period. He gave up goals to Lafleur, Martin and Barber, before being replaced by Vladimir Dzurilla.

Holecek had faced only seven shots when he was taken out.

Glenn Resch of the New York Islanders played the first two periods for the Canadians and gave up three of the four goals scored by the visitors. He was replaced in the third period by Rogatien Vachon of Los Angeles Kings. Vachon allowed the goal by Peter Stastny.

Montreal Canadiens coach Scotty Bowman guided the team and for the first time since its inception, the squad went with four regular units of forwards, three of which play together with their own teams.

He used the Lafleur - Pete Mahovlich-Steve Shutt combo from his own club, centre Bobby Clarke, Barber and right winger Reg Leach from Philadelphia, and Buffalo's French Connection of centre Gilbert Perreault, Martin and right-winger Rene Robert.

Hull, Esposito and Marcel Dionne of the Kings worked as the fourth unit and were exceptional. In addition to his goal, Esposito picked up three assists, while Hull had the same number. Bowman dressed 21 players — one over the limit — as he used Darryl Sittler of Toronto Maple Leafs as a utility forward.

It was announced that Bowman and Bobby Kromm of the Jets will be behind the Canadian bench when the series starts, with coaches Don Cherry of Boston Bruins and Al MacNeil of the American Hockey League's Nova Scotia Voyageurs, scouting the opposition at home and on the road, respectively.

The Canadians outshot the Czechs 39-24 during the game and held an 18-7 edge in the first period and a 15-8 margin in the final 20 minutes.

The Czechs opened the scoring when Hlinka beat Resch at 1:55, but Lafleur got that one back less than one minute after defenceman Milan Chalupa was sent off at 2:13.

Bohuslav Stastny gave the visitors a 2-1 lead at 5:41 before Martin tied it at 7:31 and Barber, Hull and Lafleur scored to give Canada a 5-2 lead after the first 20 minutes.

Hull took a rink-wide pass from Esposito to set up his goal, while Lafleur's second of the night went into the empty side of the net after a perfect backhand pass across the crease from Esposito.

Esposito's second-period goal was the result of an intricate passing sequence inside the Czech blue line that saw five passes completed before the goal was scored.

CZECHOSLOVAKIA 4, CANADA 7

First Period

1. Czechoslovakia, Hlinka (Holik) 1:55.
2. Canada, Lafleur (Shutt, Potvin) 3:04.
3. Czechoslovakia, B. Stastny (Martinec, Hovak) 5:41.
4. Canada, Martin (Lafleur, Vadnais) 7:31.
5. Canada, Barber, (Clarke, Leach) 10:36.
6. Canada, Hull (Esposito, Savard) 14:35.
7. Canada, Lafleur (Esposito, Hull) 19:01.

Penalties — Chalupa (CSSR) 2:13, Bubla (CSSR) 17:06.

Second Period

8. Canada, Esposito (Hull, Lapointe) 4:52.
9. Czechoslovakia, Martinec (Posisil) 14:08.

Penalties — Potvin (Can) 1:38, Bubla (CSSR) 4:21, Robert (Can) 5:42, Potvin (Can) 8:47.

Third Period

10. Czechoslovakia, P. Stastny (M. Stastny) 2:33.
11. Canada, Watson (Esposito, Hull) 3:02.

Penalty — Kaiki (CSSR) 11:34.

Shots on goal by:

Czechoslovakia	7	9	8	—24
Canada	18	6	15	—39

Goal — Holecek, Dzurilla, Czechoslovakia, Resch, Vachon, Canada.

Attendance — 16,589.

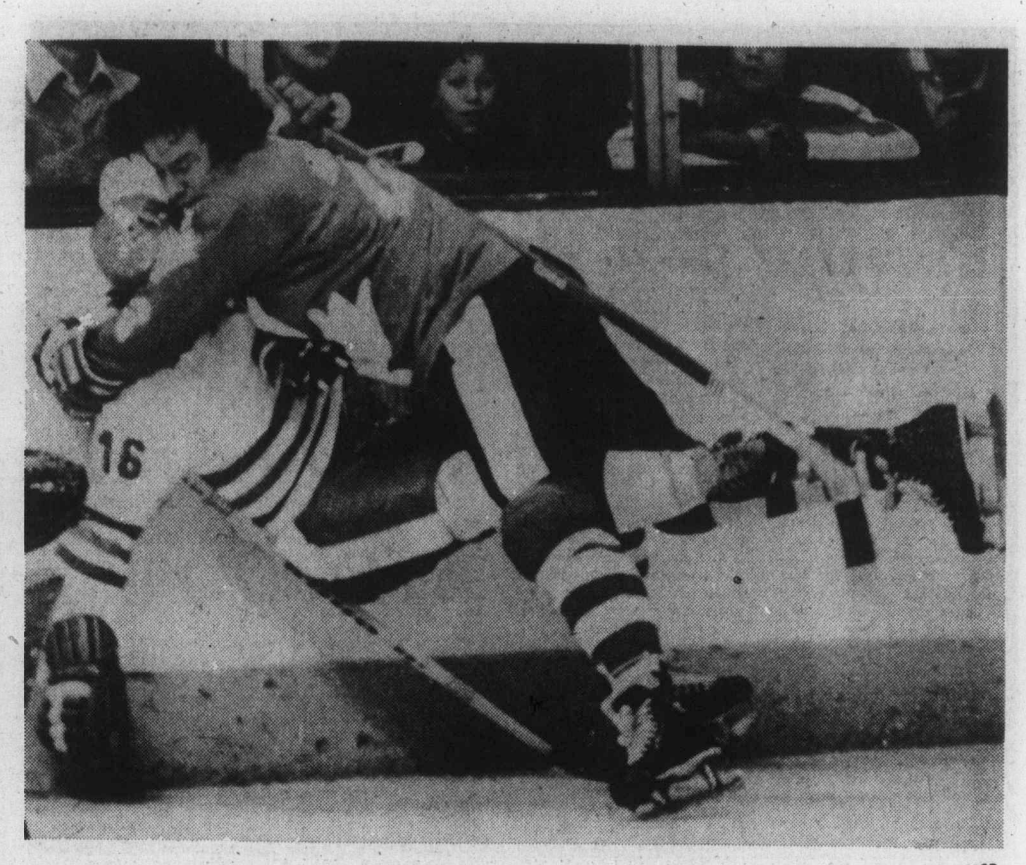

BEAR HUG by Canada's Reggie Leach on Josef Agusta (16) of Czechoslovakia follows violent collision during early action in Monday night's pre-Canada Cup exhibition in Montreal. Neither was injured and no penalties resulted as they fell heavily to the ice. — CP

Brewer hopes Finns will be competitive

TORONTO (CP) — Coach Carl Brewer has no illusions about underdog Finland's chances in the Canada Cup hockey tournament.

The former National Hockey League defenceman calls Thursday's opening game at Ottawa against his team "a soft touch to open up some breathing room" for the Canadians.

"We know we're not the class of this tourney, but we know that internationally we have beaten these clubs before," he says. "I'd consider it a successful series if we're in every game.

"Sure, winning matters, but it's not the end of the world. We expect to be in them all and we'd like to win some of them."

Finland has beaten each of the other five teams in the tournament at least once, upsetting Canada 5-2 in the 1968 Winter Olympics. Brewer says there's no way of picking a favorite for the Canada Cup.

"Canada has a good team — not the best in history but it's good and they have the advantage of playing on the smaller rinks," he said.

"Having Bobby Orr gives Canada that much more of an advantage.

"For the Russians and Czechs, one of the most exciting things in this tournament will be that it's their first chance to see Orr. The Europeans will spend all their time watching him."

Brewer's team, which includes four North American professional players, are playing for $30 a day expense money. Average age of the team is 22. Four veterans of international play had to skip the tournament because of family or job obligations.

Red Sox on rampage

Designated hitter Jim Rice clouted two home runs and drove in five runs Monday night to lead Boston's 18-hit barrage as the Red Sox trounced Texas Rangers, 11-3, in an American League baseball game.

Rice had four hits and Cecil Cooper and Fred Lynn added three each. The Red Sox, languishing near the botton of the American League East, have collected 71 hits and scored 44 runs in their last five games, all at Fenway Park.

The 18-hit attack equalled the best performance of the year for the defending league champions who banged out the same number in a 15-6 rout of Kansas City Royals Sunday.

Bert Blyleven, 10-15, gave up the first five runs and was knocked out in the third inning. Luis Tiant, 16-10, went the distance for Boston, striking out six and walking two.

After the Rangers scored one run in the first inning, Boston came back to tally three in the second and two in the third, with Cooper and Lynn each getting triples off Blyleven. Rice hit his 17th homer of the season over the left field wall in the fifth inning to make it 6-1.

Boston got five more in the sixth inning, Cooper driving home two with a single and Rice hitting his 18th homer of the year into the centre field bullpen.

Boston shortstop Rick Burleson was struck in the head by a pitch during the game and was carried from the game unconscious on a stretcher. He regained consciousness in the dressing room and was taken to hospital where doctors said he had suffered a concussion.

In other American League games: Dave Collins stole home in the eighth inning to provide California Angels with the winning run in a 2-1 win over visiting Detroit Tigers; Rod Carew stole home for the 15th time in his career and Tom Burgmeier pitched eight and two-thirds innings of relief as Minnesota Twins downed visiting Milwaukee Brewers, 10-3; and Lee May gave up 12 hits but earned his 11th win in 20 decisions as Baltimore Orioles edged the Royals, 3-2 at Baltimore.

In a late-finishing game at Oakland, New York Yankees squeezed by the Athletics, 5-2.

Both division leaders were knocked off in the only National League games: Dan Larson pitched a five-hitter and Cesar Cedeno hit a two-run double as the Astros upset East-leading Philadelphia Phillies, 3-1, at Houston; and Lou Brock and Ted Simmons drove in two runs each as the St. Louis Cardinals upset visiting Cincinnati Reds, 7-1.

AMERICAN LEAGUE

Eastern Division

	W	L	Pct.	GBL
x-New York	77	49	.611	—
Baltimore	67	61	.523	11
Cleveland	65	63	.508	13
Boston	62	67	.481	16½
Detroit	61	68	.473	17½
Milwaukee	57	68	.456	19½

Western Division

	W	L	Pct.	GBL
Kansas City	78	52	.600	—
x-Oakland	70	59	.543	7½
Minnesota	63	68	.481	15½
Texas	59	70	.457	18½
Chicago	57	73	.438	21
California	57	74	.435	21½

x-not including late game.

Detroit 000 100 000— 1 5 1
California 000 100 01x— 2 7 0
Bare, Crawford 0-6 (5) and Freehan; Hartzell 5-4 and Humphrey. Home run: Detroit — LaFlore (4th).

Milwaukee 200 001 000— 3 6 1
Minnesota 222 001 30x—10 16 2
Augustine 7-9, Broberg (2), Frisella (7) and Porter; Redfern, Burgmeier 7-1 (1) and Wynegar. Home run: Milwaukee — Porter (5th).

Texas 100 000 011— 3 11 0
Boston 032 015 00x—11 18 0
Blyleven 10-15, Bascik (3), Skok (6), Terpko (6) and Sundberg; Tiant 16-10 and Fisk. Home runs: Boston — Rice (17th and 18th).

Kansas City 010 010 000— 2 12 0
Baltimore 000 102 00x— 3 5 0
Hassler 4-8, Littell (7) and Martinez; R. May 11-9 and Duncan.

Sunday

Minnesota 4, Cleveland 7.
Texas 11, Baltimore 0.
Chicago 2, Milwaukee 0.
Kansas City 6, Boston 15.
New York 4, California 5.
Detroit 1, Oakland 2.

NATIONAL LEAGUE

Eastern Division

	W	L	Pct.	GBL
Philadelphia	83	45	.613	—
Pittsburgh	71	57	.555	11½
New York	65	64	.504	18
Chicago	60	71	.458	24
St. Louis	56	69	.448	25
Montreal	43	80	.350	37

Western Division

	W	L	Pct.	GBL
Cincinnati	83	49	.629	—
Los Angeles	73	56	.566	8½
Houston	66	68	.493	18
San Diego	63	69	.477	20
Atlanta	58	73	.443	24½
San Francisco	56	75	.427	26½

Philadelphia 000 000 001—1 5 1
Houston 001 000 02x—3 7 0
Christenson 10-8, Garber (8) and Boone; Larson 4-5 and Herrmann.

Cincinnati 100 000 000—1 9 1
St. Louis 100 002 31x—7 12 2
Gullett, McEnaney 2-5 (6), Borbon (7), Sarmiento (8) and Bench; Denny 9-6 and Ferguson.

Sunday

Atlanta 2, Chicago 3.
Los Angeles 2, New York 1.
San Francisco 2, Pittsburgh 3.
St. Louis 0, Houston 6.
Montreal 3, San Diego 0.
Philadelphia 5, Cincinnati 6.

Royal Oak pulls playoff surprise

Royal Oak Sporting Goods stretched its win streak to three games and captured the Stuffy McGinnis Men's Softball League playoff title Monday.

Second-place finisher in league play, Royal Oak completed its upset over league-champion Seaboard Construction with a 4-3 triumph, in a game shortened to six innings because of darkness, at Central Park.

Royal Oak took the best-of-seven series, 4-1, coming back with three straight wins, including a doubleheader sweep Sunday, after Seaboard had tied the set at 1-1.

Royal Oak scored all its runs in the first inning Monday on singles by Rick Bate, Mike Wallace and Elwood Thomas and triples by Dennis Eckert and Keith Heppell.

Winning pitcher Don Smith held Seaboard scoreless on two hits until the sixth inning when Seaboard rallied with three runs on three hits and two errors. But after Royal Oak made the final out of the sixth inning umpire Don Hall halted the game because of darkness.

Royal Oak scored 8-4 and 5-4 wins Sunday.

Royal Oak 400 000—4 10 3
Seaboard 000 003—3 5 2
Don Smith and Bob Bugslag; Barry Wilkin, Phil Berry (3) and Tom Robertson.

SUNDAY

Royal Oak 242 000 0— 8 13 0
Seaboard 102 010 0— 4 6 0
Ken Fox and Bob Bugslag, Wayne Scotney (5); Barry Wilkin, Pete Devana (2) and Tom Robertson. Home runs: Royal Oak — Mike Wallace; Seaboard — Paul Morrison, Tom Robertson.

Second game:
Seaboard 000 004 000— 4 5 4
Royal Oak 030 000 101— 5 8 1
Phil Berry, Devana (2) and Robertson; Don Smith, Fox (6) and Bugslag. Home run: Seaboard — Morrison.

Ulster Cup champs coming

Dungannon Rugby Club of Belfast, Ulster Cup champions last season, will continue a four-game Canadian tour with games this week in Vancouver and at Royal Athletic Park.

The Irish side will play Fraser Valley Reps on Wednesday and take on the defending provincial champion James Bay Athletic Association on Saturday, starting at 7 p.m.

Dungannon, which has British Lion Stewart McKinney and six-time Irish cap Jimmy Davidson in the lineup, topped the Manitoba Reps 20-9 and edged Calgary Irish 9-8 last week.

James Bay tuned up for the match with a 31-13 exhibition decision over Fraser Valley on the weekend and the powerful squad has all regulars back, including Canada players Hans de Goede, Stu Barber, K. C. Walt and Mick Eckhardt. In addition, James Bay has recruited Ed Polson, Australian Don Brown and Tom Lippa.

Dungannon won its last 10 games of the season, including a thrilling 12-9 win over Instonians for the Ulster Cup.

Als snap Lions streak

MONTREAL (CP) — Placekicker Don Sweet kicked five field goals and quarterback Sonny Wade marched the Alouettes to two touchdowns as Montreal whipped British Columbia Lions 30-9 Monday night in a Canadian Football League game before 20,108 fans.

Sweet also converted touchdowns scored by Johnny Rodgers and Andy Hopkins as the Alouettes evened their record at three wins, three losses and a tie.

The win moved Montreal into second place in the Eastern Conference with seven points, one more than Toronto Argonauts, who have a 3-3 record. The loss snapped a three-game B.C. win streak and left the Lions at 4-3.

In addition to directing the Montreal attack, Wade also booted a 52-yard single for the Alouettes in the fourth quarter.

★ ★ ★

WESTERN CONFERENCE

	P	W	L	T	F	A	Pts.
Saskatchewan	7	5	2	0	195	84	10
B.C. LIONS	7	4	3	0	126	132	8
Edmonton	6	4	2	0	117	144	8
Winnipeg	6	2	4	0	149	128	4
Calgary	6	0	5	1	78	162	1

EASTERN CONFERENCE

	P	W	L	T	F	A	Pts.
Ottawa	7	5	2	0	199	138	10
Montreal	7	3	3	1	129	129	7
Toronto	6	3	3	0	98	112	6
Hamilton	6	2	4	0	79	141	4

Next game: Tonight — Hamilton at Edmonton (Channels 2 and 6 at 6:30 p.m.).

Lou Harris, B.C.'s workhorse running back, scored the Lions' only touchdown on a one-yard plunge in the third quarter.

Kicker Lou Passaglia added a single point on an unsuccessful field goal try and converted the touchdown by Harris for the Lions, now 4-3 in Western Conference play.

The Alouettes, who defeated Toronto 23-3 here in their last start on Aug. 23, kept the Lions off the scoreboard in the first half.

The Lions managed only four first downs, including only one on the ground, as the Montreal defensive front four of Glen Weir, Marvin Davis, Junior Ah You and John Tanner shut off B.C. runners Harris and Mike Strickland.

Sweet accounted for the first nine Montreal points, kicking 22 and 30-yard field goals in the first quarter and a 32-yard effort in the second.

An interception by Phil Price set up the only touchdown of the first half. After Price made his steal, Wade combined with halfback Larry Smith for a 40-yard gain and flanker Brock Aynsley for 20 yards before capping the six-play drive with a five-yard strike to Rodgers with only 18 seconds remaining in the half.

In the third quarter, B.C. got a single at 3:03 after Rodgers couldn't run out Passaglia's wide field-goal try.

Harris set up his own touchdown five minutes later when he burst through the line for 52 yards on a play which started from the B.C. five.

After Lions' quarterback Eric Guthrie combined with John Sciarra for a 37-yard gain to move the ball to the Montreal 16, Harris got three tries to take the ball in.

He gained six yards, then picked up a first down to the Montreal one with a nine-yard gain before going over for the six-pointer on the next play.

Sweet's fourth field goal came at 12:09 after a holding penalty wiped out a Montreal touchdown by Hopkins.

In the fourth quarter, Passaglia and Wade traded singles before the Als struck for the second touchdown.

Taking over possession of the ball at the Lions' 39, Wade hit Rodgers for 13 yards and two plays later combined with Smith on a flare pass which advanced the ball 26 yards to the B.C. three-yard line.

Hopkins took the ball over from there and Sweet's last field goal, from 18 yards out at 12:11, rounded out the scoring.

The Lions remained in contention until injuries sidelined defence backs Joe Fourqurean and Ted Dushinski, forcing Sciarra and Carlson into unfamiliar and extra duties.

★ ★ ★

B.C. LIONS 9, MONTREAL 30

First Quarter.

1. Montreal, field goal, Sweet 22 yards, 3:26.
2. Montreal, field goal, Sweet 22 yards, 7:27.

Second Quarter.

3. Montreal, field goel, Sweet 32 yards, 5:17.
4. Montreal, touchdown, Rodgers six-yard pass from Wade, Sweet convert, 14:42.

Third Quarter.

5. B.C., single, Passaglia 28 yards, 3:03.
6. B.C., touchdown, Harris, one-yard run, Passaglie convert, 8:26.
7. Montreal, field goal, Sweet 19 yards, 12:09.

Fourth Quarter.

8. B.C., single, Passaglia 48 yards, 2:15.
9. Montreal, single, Wade 52 yards, 7:50.
10. Montreal, touchdown, Hopkins two-yard run, Sweet convert, 11:06.
11. Montreal, field goal, Sweet 18 yards, 12:11.

B.C.	0	0	8	1—9
Montreal	6	3	10	11—30

B.C.		Mtl.
11	First downs	19
147	Yards rushing	110
110	Yards passing	264
221	Net offence	361
8-19	Passes-made-tried	16-27
2	Interceptions	2
3-3	Fumbles-lost	1-1
11-39	Punts-average	10-41
7-57	Penalties-yards	5-66

Net offence is yards passing plus yards rushing, minus team losses.

Individual:

Rushing: B.C. Harris 14-99, Strickland 7-45; Montreal: Hopkins 25-71, Smith 4-11.

Receiving: B.C. Clarkson 2-16, Sciarra 2-45; Montreal: Smith 4-73, Aynsley 3-78.

Yarborough keeps lead with win

DAYTONA BEACH, Fla. (AP) — Cale Yarborough stayed in the lead for the stock car driving championship of 1976 with his victory Sunday in the Volunteer 400 at Bristol, Tenn.

Yarborough, who led most of the race, now has 3211 points on the NASCAR Grand National tour. Nine events remain this year.

Benny Parsons held on to second place by a narrow margin with 3112 points, while defending-champion Richard Petty was third with 3106, followed by Bobby Allison 2982, Dave Marcis 2749, Lennie Pond 2741, Richard Childress 2611, Buddy Baker 2575, Frank Warren 2364 and J. D. McDuffie 2357.

Yarborough became the second driver this season to top $200,000 in prize money and trails only Petty in that category.

U.K. soccer

LONDON (CP) — Results of United Kingdom soccer games played Monday:

ENGLISH LEAGUE CUP

First Round Replay

Colchester 4, Millwall 4
(Millwall beat Colchester 4-2 on penalty kicks and is away to Rotherham in the next round).
Halifax 1, Darlington 2
(Darlington is away to Bury in the next round).
Stockport 2, Workington 0
(Stockport is away to Blackburn Rovers in the next round).

Second Round

Everton 3, Cambridge 0

Cowboy traded

DALLAS (AP) — Dallas Cowboys have traded disenchanted reserve quarterback Clint Longley to San Diego Chargers for undisclosed draft choices, the National Football League team announced Monday night.

Female jockey injured in spill

VANCOUVER (CP) — Jockey Lillian Airth was injured Monday night in a 10th-race spill at Exhibibition Park.

The spill involved four horses and occurred as the 10-horse field was rounding the clubhouse turn. The female rider was the only one to fall.

The chain reaction started with Sunland Star, ridden by apprentice Dale Manning, moving in from the outside and forcing Travelling Mist, ridden by apprentice Randy Dailey, to the inside.

Regal Return, ridden by Gary Demorest, clipped the heels of Travelling Mist and stumbled. The horse veered right and almost went down.

Airth was right behind Traveling Mist on Lady Latimer which clipped heels and fell, apparently on her rider.

Airth was unconscious for about five minutes but came to before leaving the track by ambulance. Her condition and extent of her injuries were not known.

Results:

FIRST RACE — $1,950, claiming, three-year-olds and up, six and one half furlongs:
Kims Shadow (Peichoto) $12.90 $5.10 $4.00
Sassy Sis (Krasner) 3.00 2.70
Swiff Peggy (Dailey) 3.40
Also ran: Keep B.C. Green, Elsie J., Saucy Alicia, Nothing But Gals, Nanette Marie, Rehability. Time: 1:19 4-5. Quinella paid: $17.80.

SECOND RACE — $2,300, claiming, two-year-olds, six and one half furlongs:
Brauer Rabbit (Chabara) $16.30 $5.80 $3.40
Pappacay (Tierney) 3.60 2.80
Field Major (Krasner) 2.70
Also ran: Twilight Madness, Northern Dandy, Good Manager, Particispaction, No Boat Talk, Kims Image, Bobbin Buoy. Time 1:21 1-5.

THIRD RACE — $2,300, claiming, two-year-olds, six and one half furlongs:
Midnight Marauder (Loseth) $9.30 $4.20 4.00
Utmost (Johnson) 4.80 4.50
Deux Go (Brownell) 10.60
Also ran: Early Curly, Lucky Logger, Diamond Bill, Abatis Willie, Maple Ridge, Kiltula Castle, Minstrel Lake. Time 1:22 2-5.

FOURTH RACE — $1,950, Claiming, three-year-olds and up, six and one-half furlongs:
Nairai (Peichoto) $34.50 $13.10 $6.00
Great Performer (Leblanc) 4.30 3.30
Pacific Ruby (Munoz) 11.00
Also ran: Winning Promise, B. Laurel, Stratusfaction, Hidden Lake, No Wind, Silver Sails, Konni Lake. Time: 1:20 2-5. Exactor paid: $136.20.

FIFTH RACE — $2,600, Claiming, three-year-olds, six and one-half furlongs:
Felix Ribbeau (Loseth) $3.40 $2.90 $2.20
Win Bram (Manning) 6.10 3.20
Source Of Funds (Charlton) 2.70
Also ran: Trust Pool, Canadian Rocky, Jungle Anne, Crescent Ribbons, Campbell's Gamble, Red Tundra. Time: 1:20.

SIXTH RACE — $3,400, Claiming, three-year-olds and up, six and one-half furlongs:
Solar Runner (Loseth) $8.90 $4.20 $3.40
Choya (Smith) 4.60 3.50
Jet Of The Times (Johnson) 4.90
Also ran: Black Lila, Tenicia, Our Diamond, Kings Flier, Whistlin Wise, Pax Princess, Natural Life. Time: 1:19 1-5. Exactor paid: $50.50.

SEVENTH RACE — $3,800, Claiming, three-year-olds and up, one and one-sixteenth miles:
Why Beeb (Arnold) $21.90 $9.50 $4.40
Pitt Meadows (Johnson) 12.00 5.70
Skyride (Krasner) 4.00
Also ran: Rippling Snow, Lightning Wing, Khatare, Foxy Pirate D. Time: 1:46 2-5.

EIGHTH RACE — $5,200, Allowance, four-year-olds and up, one and one-sixteenth miles:
Grande Ribot (Demorest) $11.10 $5.30 $2.90
Delta Bay (Furlong) 7.90 3.30
Making The Mark (Tierney) 2.30
Also ran: Swing Music, Run Jay Also Ran. Time: 1:45 1-5. Exactor paid: $100.70.

NINTH RACE — $4,200, allowance, three-year-olds, one and one-sixteenth miles.
Major Hike (Loseth) $7.70 $3.50 $2.90
Darlene's Joy (Krasner) 3.30 3.00
Summer Lil (Brownell) 3.80
Also ran: Market Babe, Little Bit Of Nana, Ask The Fleet, Bendina. Track scratch: Angel Feet. Time: 1:45 2-5.

TENTH RACE — $2,600, claiming, three-year-olds and up, six and one-half furlongs.
Traveling Mist (Dailey) $23.70 $10.20 $5.50
Peerless Peg (Johnson) 27.20 8.40
Connies Lass (Carter) 5.90
Also ran: Better Peace, Ballerina Belle, Winnikim, Regal Return, Rothesay Bay, Sunland Star. Time: 1:18 3-5. Quinella paid $169.50. Mutuel handle: $707,806. Attendance: 13,241.

WRESTLING
MEMORIAL ARENA
Thurs., Sept. 2, 8 p.m.
6-MAN TAG TEAM ELIMINATION
Jimmy Snuka and D. Jonathan and Carlos Rocha vs Gene Kiniski and J. Ventura and John Quinn
Buck Ramstad vs John Anson
Plus 3 other matches
Tickets on sale at ARENA BOX OFFICE: Ringside $4.00, Res. $3.50, Rush $3.00, Under 12 $2.50. Rush sold at door only.

5th ANNUAL
"CARLING CANADA 200"
FEATURING
JANET GUTHRIE
SATURDAY, SEPT. 11
ADVANCE TICKETS NOW ON SALE AT
• SCORPION MEN'S WEAR
TOWN & COUNTRY SHOPPING CENTRE
ALSO AT SCORPION IN DUNCAN
ADULTS $6.00; STUDENTS & O.A.P. $4.00
CHILDREN 6-12 $2.00
WESTERN SPEEDWAY
8-29

Sport digest

Burton rejects Burrard protest

Western Lacrosse Association commissioner Roy Burton of Victoria announced Monday that a protest filed by Vancouver Burrards last week over two goals scored in last Thursday's playoff game with New Westminster Salmonbellies has been rejected.

"The rule book clearly states that the referees have the final decision on all goals," Burton said. "Burrards wanted me to view videotapes of the game to back their position but referees, not television, officiate at our games."

Burton said the winner of the series, now deadlocked 2-2 with the fifth game tonight in New Westminster, will travel to Ontario on Sept. 7 to meet the Ontario Lacrosse Association champion in a best-of-seven series for the Mann Cup.

Brampton Excelsiors hold a 3-1 lead in the best-of-seven OLA final following an 11-10 win over Fergus Thistles on Monday.

Burrards are defending Mann Cup champions.

Marsh cleared for Fulham

LONDON (AP) — The English Soccer League gave Rodney Marsh permission Monday to play for Fulham but delayed a decision on George Best.

The two stars are back home from the North American Soccer League. Fulham, an English Second Division club, has been awaiting the league's ruling on its plan to sign both players to long-term contracts. Fulham paid a transfer fee of around $37,000 to the NASL's Tampa Bay Rowdies for marsh, but nothing to Los Angeles Aztecs, the team Best has been playing for.

Observers thought that might account for the difference in the league's attitude to the two players. Best has been one of the most controversial figures in English soccer. He walked out on Manchester United three times before finally leaving the club altogether and going out of soccer. But he emerged from retirement earlier this year to join the Aztecs,

B.C. wins softball crown

ST. HYACINTHE, Que. (CP) — British Columbia won the Canadian women's softball championship Sunday by defeating Ontario, 8-0. Coleen Moffat limited Ontario to one hit and her team-mates rapped out 11 against Arlene Best.

Pat Boswell smashed a first-inning home run for the west coast team as they moved into a quick three-run lead. They added one in the second and four in the fourth.

Organizers of the event announced that Luanne Izzard of Ontario had been voted as the best pitcher in the tournament while Bonnie Commerford of Alberta was chosen as the top hitter. Norma Wood of Ontario was selected as the tournament's most valuable player.

Catcher Linda Anderson and Diane Matery of B.C., which was represented by Vancouver's Doc's Blues, were named to the all-star team.

Birdie putt decides title

DENVER (AP) — Veteran Sandra Palmer, who stormed into the lead with four consecutive birdies mid-way through the final round, rapped home a 20-foot birdie putt on the 18th hole Sunday and won a Ladies Professional Golf Association tournament. Palmer, aware that her lead had been cut to a single stroke by a charging Pat Bradley, who was one hole behind, calmly dropped the long downhill putt to clinch the $7,000 first-place prize.

Her final round of five-under par 67 gave her a 54-hole total of 206 — 10 under par.

The long-hitting Bradley could do no better than par on No. 18 and took second place. She also shot a 67 Sunday, the best round of her career, and finished at 208 to win $5,200. Penny Pulz, the second-round leader, and Sandra Post, formerly of Oakville, Ont., tied for third at 209.

Crenshaw wins Irish Open

DUBLIN (Reuter) — Texan Ben Crenshaw survived a crisis at the 15th hole to win the $70,000 Irish Open golf championship by two shots Sunday. Crenshaw, 24, who leads the U.S. PGA earnings list, finished with a three-over-par 73 in the fourth round for a 284 winning total despite briefly losing his two-shot advantage with three holes to play. He held his lead until the difficult 187-yard par-three 15th when he missed the green and dropped two strokes.

At that point he was level with American Billy Casper and Britons Brian Barnes and Martin Foster. But at the next hole he got out of a bunker and sank a birdie putt to regain the advantage.

Crenshaw won the $14,000 first prize with Casper, 71; Barnes, 72, and Foster, 73, sharing second spot on 286.

British miler edges Bayi

BRITON **David Moorcroft**, 23, edged **Filbert Bayi** of Tanzania in a thrilling finish in the Emsley Carr Mile at the British Games Monday. Bayi led most of the last lap but Moorcroft passed him 60 yards from the tape, finishing in 3:57.06 . . . **James Hunt** of Britain, driving a McLaren, celebrated his 29th birthday Sunday by winning the Dutch Grand Prix for the second straight year. **Clay Regazzoni** of Switzerland was second and **Mario Andretti** of the U.S., third . . . Veteran quarterback **Marty Domres** has been traded by Baltimore Colts to San Francisco '49ers in a National Football League deal . . . **Toronto Argos** of the DFL have activated wingback **John Harvey**, sidelined for the last month with knee and wrist injuries . . . and **Ottawa Rough Riders** have placed offence guard **Charlie Brandon**, injured in a game against B.C. Lions last week, on waivers . . . **Harry McBrien**, who helped build the Grey Cup into the national spectacle it has become while serving as co-ordinator of the event for 15 years until 1967, died at his Toronto home Monday at the age of 66 . . . Death has also claimed **Marquis Diego de Sterlich Alibrandi**, a champion of the early era of auto racing, in Teramo, Italy, at the age of 78 and a prominent U.S. thoroughbred owner and trainer, **Doug Davis Jr.**, at his Kentucky farm. He was 59 . . . **Jocelyn Lovell** of Toronto won the senior men's title at the Bike 76 road race in Waterford, Mich. . . .

Additional sport Pages 11 and 15

Wests keep Canadian title here

Victoria West kept the Challenge Cup on Vancouver Island for another year Sunday by winning the Canadian Senior soccer championship at Winnipeg.

The Vancouver Island and B.C. champions edged Fort Rouge of Winnipeg, 3-2, in a come-from-behind decision after the Manitoba champions had held a 2-1 lead at the half.

Striker Gary McLaren scored the tying goal at 58 minutes and netted the winner 15 minutes later.

Manitoba had opened the scoring when Jerry Hildebrand put the ball in the net after 15 minutes and the score was knotted when a Fort Rouge defender kicked the ball into his own goal while attempting to clear.

Hans Breur then gave Manitoba the lead with a goal only seconds before the interval.

In the consolation final, St. Lawrence Laurentians of Newfoundland andd Halifax Olands of Nova Scotia battled to a 1-1 draw to tie for third place in the four-team tournament.

Fort Rouge had downed Halifax 4-1 and Vic West had edged Laurentians 6-5 on penalty kicks in preliminary matches.

The victory was a fitting cap to Vic West's 80th anniversary and it marked the second time in as many years a Vancouver Island Soccer League club has won national honors. London Boxing Club were the first Victoria team to win the championship, accomplishing the feat at Calgary.

Members of the Vic West side are: goalkeeper Jim de Goede; backs Greg Mellish, Mike Hardy, Butch Foster and Darryl Hooker; links John McGuire and Steve Moss; wingers Greg Booth and Steve Forslund and strikers McLaren and Robbie Williams. Reserves are Ralph Anderson, Mark Bolli, Gordie Redding and Eric Jones, Alec Stuart is manager and Doug Hill is coach.

Bakers named all-stars after first victory of final

Bob Cool and Kevin Alexander turned in superlative efforts Sunday to lead Victoria McDonalds to their first victory of the 1976 Western Canada Major Junior Lacrosse League playoff final — and Monday, both were named to the league all-star team.

It was the first time Cool, who scored seven goals and set up two others in a 14-12 overtime win over Burnaby Cablevision, has been picked to the premier squad while it was the third straight selection for Alexander, who established a Canadian junior lacrosse scoring record this season with 217 points.

Still recovering from an injured shoulder, Alexander managed three goals and two assists at Esquimalt Sports Centre and his third goal turned out to be the winner.

Burnaby holds a 2-1 lead in the best-of-seven series.

Others named to the all-star team were Dan Wilson and Randy Delmonico of Cablevision, Mark Valastin of Coquitlam J Hawks and goalkeeper Jim Poelzer of New Westminster Salmonbellies.

Selected as runners-up were goalkeeper Al Radley and Ken King of Victoria; Mat Aitken of Burnaby, Rico Bellusci of Richmond Roadrunners, Ivan Tuura of New Westminster and Mike Reelie of Coquitlam.

Poelzer was named most-valuable player and Reelie was selected as rookie of the year.

"We argued that Kevin should have been most valuable player," McDonalds manager Bob Reid said Monday, "but over-all I think this is one of the best all-star teams picked since we joined the league."

Cablevision started Sunday's game with a flourish and ran up a 5-0 lead before rookie Doug Angrove put McDonalds on the scoreboard in the last minute of the first period.

McDonalds closed the margin to 7-5 in the second period and pulled into a 10-10 tie when Cool fought for and took possession of the ball behind the Burnaby goal, stepped in front and beat goalkeeper Rod Bannister from in close. That brought a wild ovation from the 1390 fans but the cheers couldn't produce another goal until Cool fired his fourth of the game, at 1:52 of overtime.

Cool put McDonalds two goals up about a minute later and, after Wilson had cut the lead to one goal, set up Alexander for the 13-11 goal and added an insurance tally moments later.

Ken Sim made things close with his second goal of the game but Cablevision appeared disorganized and couldn't mount a serious attack in the remaining time.

Steve Buckley, King and Tej Labh had the other Victoria goals.

Perrault, John Krgovich, and Wilson each had two goals for Burnaby and others were scored by Eric Cowieson, Ray Mattinson, Delmonico, and Mark Schnarr.

Mickey Michaux, who took over from Al Radley after Burnaby had scored four goals, played well in the Victoria net, particularly in the latter part of the third period.

The series moves to New Westminster for the fourth on Wednesday and the fifth game will be played at Esquimalt Sports Centre on Friday, starting at 8 p.m. If additional games are required, they will be played Sunday at Queen's Park Arena and Sept. 6 at Esquimalt.

The winner will play host to the Ontario Lacrosse Association champion for the Minto Cup playoffs next month. Defending-champion Peterborough Gray-Munros took a 2-1 lead over Bramalea Excelsiors with a 12-11 victory on Sunday. The series continues tonight in Brampton.

★ ★ ★

Scoring leaders follow:

	G	A	Pts.
Cool, Vic.	33	26	59
Alexander, Vic.	16	28	44
Wilson, Bby.	24	15	39
Perreault, Bby.	14	24	38
King, Vic.	17	18	35
Fulton, New West.	13	17	30
Dickson, Bby.	8	20	28
Goyorchin, New West.	13	12	25
Buckley, Vic.	10	12	22
I. Tuura, New West.	9	13	22

Bob Cool
. . . first-time all-star

Canadians dominant

TOKYO (Reuter) — Canadian swimmers dominated the three-day Japan national swimming championships which ended Sunday, winning 21 out of 24 gold medals.

Canada won all but one of the events in which its swimmers entered and the women were undefeated throughout the tournament, winning 12 gold medals.

Canada suffered its first loss Sunday when 19-year-old Tsuyoshi Vanagidade barely edged Clay Evans, 22, to win the men's 200-metre individual medley.

Stephen Badger, 19, of Winnipeg, led the Canadians in most medals won. He collected his third and fourth gold medals Sunday by winning the men's 200-metre freestyle in 1:56.56 and the 1500-metre freestyle in 15:59.18.

Among the women, Shannon Smith, 14, of Vancouver, picked up her second and third gold medals by winning the 200- and 800-metre freestyle events in 3:05.13 and 8:59.32, respectively.

Racing driver dies in crash

WATKINS GLEN, N.Y. (AP) — Mark Freed of Philadelphia was killed Sunday when his sports car racer skidded off a turn at Watkins Glen race track during a race, Schuyler County sheriff's deputies said.

Freed, 29, was pronounced dead on arrival at a hospital after his car plowed through four fences, hit a guard-rail head-on, struck an observation station and flipped over.

The Original Knight
SOLUNAR TABLES
When To Fish Or Hunt

According to the Solunar Tables calculated for this area, the best times for hunting and fishing for the next 10 days will be as follows (Times shown are Pacific Daylight times):

TODAY
10:50 5:05 11:15 5:40
TOMORROW
11:55 6:10 — 6:35

Major periods, lasting 1½ to 2 light type.
Minor periods, shorter duration, hours, dark type.

Carnarvon will host western tournament

Carnarvon of Victoria is hosting the Western Canada Pony League baseball championship this weekend at Carnarvon Park.

The four-team, double-knockout tournament opens with games at 3 and 6 p.m. Friday and concludes with the championship game at 2 p.m. Sunday.

North Delta, which defeated Carnarvon in the provincial playdowns, is representing B.C. while Manitoba is represented by Pilot Mound—a small farming community close to the North Dakota border—and Alberta is represented by Taber.

Delta and Pilot Mound play the opening game and Carnarvon and Taber complete Friday's doubleheader.

INSULATED ALUMINUM SKYLIGHTS
ALLIED GLASS
8-17 388-5108

ESQUIMALT CURLING CLUB
1151 ESQUIMALT RD. 386-3261
NOTICE TO SOCIAL CLUBS BUSINESSES OR CHURCH GROUPS
We can help your organize a curling league of your choice. Good openings available. Phone 386-3261 for information. Free practice, free instructions and free curling clinic included in your rental fee.
CURLING STARTS OCT. 1st. CLINICS START SEPT. 27th.
OPENINGS AVAILABLE FOR INDIVIDUALS OR RINKS— BEGINNERS AND EXPERIENCED WELCOME. 8-28

BACK TO SCHOOL SALE
'TIL SEPT. 10
GOOD QUALITY SPORTS ACCESSORIES
TRACK SUITS ADIDAS
Childs—14.95
Adults—17.95
VOGG TRACK SUITS
Childs—13.95
Adults—16.95
Fairlane TRAINING SHOES
Blue nylon, white stripes.
Childs, 11-3 ..... 10.95
Adults, 4-11 ..... 14.95
MEXICO SHORTS 7.50
SPORTS BAGS from 5.95
SWEAT PANTS 6.95
TOPS 11.95
KANGAROO TOPS All acrylic 8.95
For Selection, Service and Savings
OAK BAY SPORTING GOODS
2077 CADBORO BAY RD. 592-9021

METRO
CANADA'S LARGEST
TOYOTA DEALER
METRO TOYOTA LTD.
625 FRANCES ST. 385-3516
8-26

Time To Think of saving time and money
REPLACEMENT
ALUMINUM WINDOWS
WITH INSIDE FITTING STORMS
Windows got the weeps? Then now is the time to install aluminum replacement windows with inside storms that not only eliminate the annoying condensation problem but prevent a lot of expensive heat loss.
The baked-on enamel finish gives you lots of time off from drudgery and maintenance. All sliding vents roll on wheels for ease of operation. No home remodelling necessary and this custom installing is usually done in a day. Double insulated glass also available.
FOR LONG-LASTING WORRY-FREE GOOD LOOKS
PHONE 384-4148
FOR FREE ESTIMATE
GRANITE Industries Ltd.
VICTORIA'S HOUSE OF ALUMINUM AND Kenitex NEVER PAINT AGAIN
516 WILLIAM STREET, VICTORIA
8-16

Firestone STORES
DRUM/DISC BRAKE SERVICE
$49.95
• Install New Front Disc Pads
• Install New Rear Linings
• Repack Front Outer Wheel Bearings
Any additional parts or service will be quoted before work is started.
20,000 Mile Guarantee
ALIGNMENT SPECIAL at Firestone Stores
$6.66 most cars
Cars with air conditioning or torsion bars $3.50 extra. Parts and installation extra if required.

MORGAN

LIL ABNER

JUDGE PARKER

ARCHIE

RIP KIRBY

BLONDIE

MARY WORTH

Hi and Lois

KERRY DRAKE

MOMMA

M. V. Chesnut's Garden Notes

If you feel you could use more black currants, red currants or gooseberries, this is a good time to propagate these plants by taking and rooting cuttings. I should point out, however, that a bush grown from a cutting can never be better than the parent bush, so if your present plants are elderly pensioners, bearing indifferent crops of undersize berries, it is just plain foolishness to build up a bigger stock of the same poor performers. Better hoick 'em out and replace them with modern varieties.

If you are buying and planting black currant bushes this fall, they will have to be pruned back quite drastically immediately after planting, much as you would with a hybrid tea rose. These prunings from young, newly planted currant bushes make perfectly good cuttings and can be prepared and rooted in exactly the same way as slips from old, established bushes.

Black currant cuttings are made from new shoots which have grown out this summer and are sturdy and firm. A piece of shoot 8 to 10 inches long is best, removing the unripened soft tip with a cut made just above a bud or leaf. The base cut is made immediately below a leaf, using a very sharp knife or an old razor blade to avoid crushing or bruising the wood.

Moisten the base of the cutting after removing the lower leaves, and dip in one of the excellent hormone rooting powders such as Rootone or Seradix. Insert in partially shaded bed of gritty or sandy loam soil. These slips can go in quite deeply, with about two-thirds of their length underground.

The big difference between black currants and the other members of their family is their habit of growth. Black currants bear most of their crop on young wood, so the plants are encouraged to stool out, forming a bush with a number of stems coming up from the roots. Hence the deep planting.

Red currants, white currants and gooseberries are done a bit differently. The cuttings are made a little longer, say, 10 to 12 inches, again from fairly young wood. The preparation is the same, making your cuts immediately below a leaf joint at the base and immediately above a leaf joint at the top to remove the unripened tip. These are not inserted as deeply as the black currants — push them in to about half their length, leaving about four buds above the surface to form branches.

Red and white currants and gooseberries bear their fruit on permanent spurs, rather like apples, and the best form is to train them to grow as tiny trees, with all branches originating well above ground level and with a clean-cut "trunk," if only a few inches high.

With this in mind, it is often recommended in the garden books to nick out all the below-ground buds from these cuttings. Personally, I prefer to leave them on, for it is sometimes possible to get some useful roots from these buried buds, and it is easy enough to remove any stem growth that may start growing from them.

Grape vine cuttings can be made from lengths of well-ripened wood three or four buds long, but a very common error is to plant these upside down, it is best to mark the base and tip in some way. The buds are spaced pretty far apart on grape wood, so a four-bud slip may be a foot or more in length. These are reasonably hardy and should root readily if inserted to half their length in a shaded bed of sandy, slightly moist soil.

Fig cuttings may be prepared the same way as for red currants, but as these are a bit on the tender side, it is best to root them in pots of sandy soil in a coldframe.

Don't plant your slips too close together, as they should make pretty strong growth the first year. Eight inches apart each way should be about right.

Arthur Hoppe

All the distinguished sociological journals report that the family is breaking up. Many a harried parent, plagued annually by boring Thanksgiving dinners, Christmas shambles and orthodontists' bills, will say, "It's about time!"

Most pleased by the news, of course, is Edgewater Sprock, president of Rent-a-Family, Inc., a pioneer in its field.

"The gravest problem," Sprock says, "has long been the lack of adequate family planning. Families have always been thrown together helter-skelter by the accident of birth. You were as liable to inherit a sponging aunt with delerius tremens as a loving, wealthy one with a fortunately-incurable heart murmur.

"We like to think we have the answer."

One of Rent-a-Family's first customers was Eldon Cheevey. An orphaned bachelor at 24, Cheevey was a cautious young man who thought things through. He immediately saw the advantages of family planning.

For only $10,000 a year he was able to rent the perfect wife. Her name was Dearest. She kept his rented apartment neat as a pin, never told him he smoked too much, rubbed his back without demanding he return the favor, and was totally immune to headaches.

When he told her of his daily tribulations with Mr. Klatch at the office, she never once responded with, "You wouldn't believe what happened to me today!" Instead, she merely said sympathetically, "Poor dear."

So pleased was Cheevey with his rented wife that he rented a kindly, silver-haired mother named Mom, who didn't care a whit if he failed to call her once a week or even if he forgot her birthday. With Mom came Dad, a wide, pipe-puffing gentleman who never gave Cheevey any advice and only told him what a great son he was.

Cheevey wouldn't make up his mind whether to rent children or not. After observing those of his friends he decided the joys of parenthood were outweighed by its woes.

So when the urge came over him to read a bedtime story, he would rent a couple of cuddly tots for the evening. Once a year or so, he'd rent a daughter to take to the zoo. And he was the proudest parent in the crowd when his strapping rented son ($29.95 for the day) graduated first in his class at Skarewe University. What he was proudest of was that he had saved $40,000 on his son's education.

"Just think," he said happily to Dearest one morning, "I have all the pleasures of a family and none of the drawbacks." That was the day Mr. Klatch fired him and he was run over by a push cart.

Instead of a cold martini and a warm "Poor dear" when he arrived home, he found Dearest packing. "Sorry, Mr. Cheevey," she said coldly, "I've found a better-paying job."

He called Mom and Dad. But they regretfully informed him that, due to his unemployed status, their contract was automatically terminated.

Cheevey contemplated suicide. Instead he married a woman named Irma. They had three children. And they lived together, sometimes happily ever after.

"When you've got a family, you've got troubles," says Cheevey. "But also vice versa."

Sydney Harris

Things I Learned En Route to Looking Up Other Things:

● That in the decade between 1963 and 1973, federal expenses increased only by two per cent as a proportion of the Gross National Product.

● that every part of South America is east of Tampa, Florida.

● That more than 1,200 bills on the subject of health care are stacked up in Congress, with another 1,000 in state legislatures.

● That the famous frontier ballad, Frankie and Johnny, is not a North American song at all, but has many precedents in English and Scottish balladry, and was originally known as Frankie and Albert.

● That as much as 40 per cent of the Canada's total area contains only about 60,000 inhabitants.

● That no conspicuous dent was made in American poverty, even though Great Society programs grew in less than 10 years from $1.7 billion to $35.7 billion, or a more than seventeen-fold increase. (Which raises some legitimate questions about the mere spending of money for economic reform.)

● That Lloyds of London is not an insurance company.

● That motorists in Russia are required to dislay a sign on their cars, showing the amount of driving experience they have had. (And why don't we adopt the British system of a large "L" hanging in the window to signify a Learner?)

● That President James Garfield never actively sought political office, and yet never lost an election.

● That the last World Soccer Cup was seen globally by some 800 million people (compared with the 65 million Super Bowl football TV audience).

● That the whole brain is not necessary for creativity: A famous contemporary composer, after a hemorrhage in the left temporal region, leaving him unable to distinguish the sounds of speech or to understand words, continued to compose brilliant musical works.

● That Ernesto "Che" Guevara's real surname was "Lynch."

● That, despite dire warnings from the militarists and jingoists, the U.S. currently possesses a "counterforce capability" three-and-a-half times greater than that of the Soviet Union.

● That although poodles remain the No. 1 breed of registered dogs, they are one of the few breeds actually to have decreased in popularity in the last 10 years. (The greatest increase, surprisingly, is the Old English sheepdog, by a startling 4,000 per cent.)

Ayn Rand no flyswatter

Melvin Maddocks

Ayn Rand some time ago decided to stop publishing her monthly four-page Ayn Rand Letter. She informed her 15,000 subscribers of the chief reason:

"The state of today's culture is so low that I do not care to spend my time watching and discussing it. I am haunted by a quotation from Nietzsche: 'It is not my function to be a flyswatter.' "

Well, whatever you may think of Ayn Rand, flyswatter is not going to be the word you choose unless, as the saying goes, they're still shooting flies with elephant guns.

But how then do you describe this formidable woman? Novelist? Philosopher? Archconservative? When all the labels have been tried, she is first, last, and always the author of The Fountainhead.

The Fountainhead, as almost everybody knows who ever watched a late-late movie, is about an architect, Howard Roark, who sees his blueprint for a housing project compromised. His response is to blow up the building that misrepresents his vision.

After they said, way back in 1943, that Miss Rand was not a very graceful writer and really lacked a sense of humor, the critics waited for her book to fade away. When it didn't — when in fact, it became a cult, selling copies into the millions — they started to sputter: What would become of the world if people (even as played by Gary Cooper) went around sulkily blowing up operations they didn't feel had worked out as planned?

The thing Miss Rand's ever-more-annoyed opposition didn't realize is that she had asked a question herself: What would become of the world if people no longer exercised a sense of private responsibility, or at least, shall we say, a strong veto power?

The debate between the social Compact and Rugged Individualism is strictly no contest once a novelist gets hold of it. Quickly the emotional terms translate into Conformity vs. Freedom, and then the match is all over, whether the novel is "Catch-22" or The Fountainhead.

The lesson of The Fountainhead is this: When the magic word "integrity" is dropped enough, a lot of readers are tempted to feel that this end justified any means — including dynamite.

What a prophetic novel The Fountainhead was in its way! In the 33 years since, the dissenter who expresses that dissent by blowing up the System (or any available part of it) has become our obiquitous antihero. He may have a political philosophy or he may not. Under all sorts of labels — Weatherman, IRA, Palestine Liberation — he kidnaps, he hijacks, he bombs, he does what he can.

Obviously his violence no longer has the neat, rational symbolism of The Fountainhead. It is the violence of impotence as regularly as not. "I destroy, therefore I am" — so goes the unspoken impulse. Such a man is rightly called terrorist because neither he nor we know what he really wants, and this is the ultimate terror.

But what about the rest of us? — the non-terrorists, the people who, in varying degrees, now cry for law-and-order. We too have been affected in the years since Howard Roark.

We may not be terrorists, but can we deny that our non-negotiable demands have gone up — that we expect more? We may not throw a bomb to get our way. But we will go further than our parents, whose people who, in retrospect, seem so submissive with their talk of "due process."

To some extent all of us — from Ayn Rand to Abbie Hoffman — have shared in the renaissance of the romantic ego. The counter-culture may be dead. But we seem to know no higher commandment than: Be-yourself-and-do-your-thing — even though all tsis creativity, originality, and self-fulfillment is beginning to sound more and more like our life sentence and less and less like our salvation.

In effect, we have fallen into the trap of designing a giant I to fight the giant System.

"The world is perishing from an orgy of self-sacrificing," Howard Roark argued. Maybe. But as an orgy, self-sacrifice must be the tiniest, quietest party in town.

A third question remains beside the original questions of Miss Rand and her critics: Do we have to go from an "orgy of self-sacrificing" to bomb-throwing? Is there a selfhood that can find space without either destroying itself or everybody else in the process?

Miss Rand is putting down her flyswatter to write another novel. Her readers — her times — would be interested in an answer.

Young city athletes win at Powell River

POWELL RIVER — Barry Menzies and Gordon Chan of Victoria Flying "Y" scored four victories each in the Powell River tyke-to-midget invitational track and field meet on the weekend.

In the bantam boys' division, Menzies won the 400 and 800 metres and the long jump while in the midget division Chan won the 100 and 200 metres and the long jump. Both Menzies and Chan were members of the first-place midget 4x100-metre relay team.

Can added second-place finishes in the 400 metres and shot put and was third in the discus while Menzies was third in the shot put, fifth in the 100 metres and sixth in the 200 metres.

Jennifer Little of Victoria Track Club topped the midget girls' with firsts in the 100 metres and the long jump and a second in the javelin while Leanne Hemstreet of VTC won the discus and the shot put.

Robert Abbott of Flying "Y" was second in the long jump and fourth in the bantam 200 metres and shot put while clubmate Paul Hoffman was second in the 100 and 200 metres and fifth in the long jump and shot put.

In the tyke division: David Ravenhill of VTC won the shot put and was fifth in the javelin while in the girls' Peewee Tracy Reed of VTC won the 400 metres and was second in the 100, and 200 metres and long jump and clubmate Susan Roberts was third in the 400 metres.

Judy Tobacco earns four meet medals

EDMONTON — Judy Tobacco of Victoria captured four medals in helping B.C. finish second to Ontario in the Canadian bantam-midget track and field meet on the weekend.

The Flying "Y" member finished second in the midget girls' high jump and third in the 400 metres and was on both the silver-medal winning relay teams.

She posted personal bests in the high jump (5' 5½") and the 400 metres (58.0 seconds), she started for the 4x100-metre relay team and anchored the 4x400-team.

Miss Tobacco also picked up a fourth place in the 200 metres.

Kevin Martinek of Flying "Y" finished third in the midget boys' 400 metres in 51.5 seconds, was fourth in the 200 metres in 23.5 and was a member of the 4x400-metre relay which finished fourth.

Another top Islander was Liz Holland of Duncan Ceevacs. She finished third in the midget girls' javelin and shot put and was sixth in the discus.

Traded to A's

Veteran Willie McCovey, a power-hitting left-handed batter, was sold to Oakland A's Monday after less than three seasons in San Diego. His 1976 contract with the Padres still is unsigned. The 38-year-old McCovey, who has seen only sporadic duty at first base this year with the National League team, will be used as a designated hitter for the A's.

Haslam scores

EDMONTON — Victoria's Roy Haslam drove the Garden City Special to victory in the inaugural Canada 800 stock car race at Edmonton International Speedway on the weekend.

Pushing the '65 Chevelle into the lead on the 22nd lap, Haslam led the rest of the way in the 60-lap road race which was stopped after 43 laps because of darkness. Bryce Mann of Saskatoon finished second, Len Vaselenyk of Coaldale, Alta., finished third.

Weiskopf in deeper trouble, Aussie wins American Classic

AKRON, Ohio (AP) — Tom Weiskopf faces the possibility of further, and possibly very severe, disciplinary action for a breach of the rules that could have placed spectators in danger during last week's American Golf Classic.

The tall, talented but sometimes temperamental Weiskopf, a former Canadian Open champion and one of the world's leading professionals, was assessed a large fine and placed on probation for a year after his withdrawal from the Westchester Classic about two months ago.

Weiskopf still was playing on probation Saturday when he ignored the siren that called the players off the course. The signal was a warning that a thunderstorm was approaching.

He argued with his playing partners, Jerry Pate and Danny Edwards, about continuing play, then teed off on the 18th hole and completed his round.

In doing so, he kept about 250 spectators from reaching shelter. While lightning danced around the course, marshals stopped the gallery at a crossing and kept them here until after Weiskopf had hit his second shot to the green.

Weiskopf was disqualified Sunday.

Under the rules of golf, a player has the option of completing a hole after the siren has blown. He is not allowed to start another hole, as Weiskopf did.

Meanwhile, David Graham cautiously negotiated the twin hazards of a chilly wind and 53 acres of water in three-under-par 69 and scored a convincing, four-stroke victory Sunday in the storm-delayed Classic.

The globe-trotting Australian, a golfing jack-of-all-trades, scored his second victory of the season and won his way into next week's rich World Series of Golf with a 274 total.

That put Graham—who has won titles on four continents, writes a column for a golf magazine and is a master club maker — 14 under par on te North course at the Firestone Country Club, a 7105-yard layout that meanders over and around the lakes and streams that make up the Tuscarawas Reservoir.

Graham, winner of the Westchester Classic two months ago, went 66 holes in this one without making a bogey. The string started on the second hole of the first round and extended to the 14th hole of the final round.

When he finally three-putted the 14th Sunday, it really didn't matter. He was five shots in front at the time and had it all but wrapped up.

Lou Graham, the gently-drawling former U.S. Open champion from Nashville, Tenn., and no relation to David, made the only major challenge with birdies on the 16th and 17th to close to within three shots.

But Lou, playing three holes in front of David, lashed his second shot into the water on the 18th and had to sink a 12-foot putt to save par five.

★ ★ ★

David Graham,	$40,000	69-67-69-69—274
Lou Graham,	$22,800	72-73-65-68—278
Tom Jenkins,	$14,200	71-67-71-70—279
Jim Simons,	$8,267	71-68-67-74—280
Ed Sneed,	$8,267	67-72-68-73—280
Bob Gilder,	$8,267	72-67-71-70—280
Rik Massengale,	$5,900	72-69-67-73—281
Ray Floyd,	$5,900	69-68-68-76—281
W. Armstrong,	$5,900	71-68-68-74—281
Tom Watson,	$4,240	70-72-68-73—283
Bob E. Smith,	$4,240	71-69-67-76—283
Miller Barber,	$4,240	74-69-69-71—283
Jerry McGee,	$4,240	68-72-67-76—283
Jerry Pate,	$4,240	70-72-70-71—283
M. McCullough,	$3,000	67-73-73-72—284
Don Bies,	$3,000	72-72-68-72—284
Dan Sikes,	$3,000	66-72-71-75—284
Bob Dickson,	$3,000	71-71-71-71—284
J.C. Snead,	$3,000	70-73-70-71—284
Hale Irwin,	$2,200	71-73-68-73—285
Mark Hayes,	$2,200	69-73-67-76—285
Rod Funseth,	$2,200	77-69-68-71—285

Incogs, Albion reach cup final

Incogs and Albion are the finalists of the Victoria and District Cricket Association's Knockout Cup competition.

Both posted semi-final victories Sunday and will meet in the championship match Sept. 25.

League-leading Incogs edged Alcos by 22 runs at St. Michaels University School while Albion trounced Cowichan by 151 runs at Shawnigan Lake.

Incogs batted first and scored 131 all out with Jim Wenman scoring 56 runs. Mark Hillis took four wickets for 36 runs to lead Alcos bowlers.

Rob Wilson came up with a strong bowling effort for Incogs taking four wickets for 28 runs as Alcos were held to 109 all out. Bevan Grant took five wickets for 42 runs while Steve Hanson scored 34 runs for Alcos.

At Shawnigan, Malcolm Shanks scored 74 runs, John Callender contributed 54 runs and John Buchanan scored 43 runs not out as Albion rolled up 237 runs for six wickets.

Alex Porter took five wickets for 30 runs and Don Hughes took three for 17 runs as Cowichan was held to 86 runs all out. Howard Martin topped Cowichan batters with 27 runs.

Morgan, Wakeham earn north prizes

FORT McMURRAY (CP) — Bob Panasiuk of Windsor finished with a 19-under-par 191 after 54 holes to win the first annual Tar Sands Canadian golf tournament of champions Sunday.

The golfers, all of whom finished under par, went around the par-35, nine-hole, sand green course six times. Panasiuk, who has won three Peter Jackson events, captured the $3,000 prize with a total of 18 birdies and an eagle on the Miskanaw Golf Course.

He led the other 13 professional golfers, all previous winners of Canadian professional golf association provincial opens, Saturday by a single stroke. He increased his lead on the second day with 10 birdies, picking up five in the fourth round, three more in the fifth and two others in the final round.

His closest competitors were John Morgan of Victoria and Dave Barr of Kelowna, who ended five strokes off the pace. Morgan and Barr finished the tournament with scores of 196, each 14 under par

Michel Boyer of Richelieu Valley, Que., and Bill Wakeham of Cowichan tied for fourth place, seven strokes behind the leader.

Morgan and Barr earned $1,975 each, and Boyer and Wakeham $1,400 each. Other players picked up prizes down to $700.

Anthony earns 25th pin title

WAUKEGAN, Ill. (UPI) — Earl Anthony won his second straight Waukegan Open bowling tournament Monday night, defeating top seed Tom Wright, 279-194, in the title game.

For the Tacoma pro, the victory was the fifth of 1976 and 25th of his career, which ties him with Dick Weber and Don Johnson for first place on the Professional Bowlers Association all-time title list. The $6,000 first place cheque upped his 1976 money winnings to $89,278, tops on the tour.

ENTERTAINMENT GUIDE

BUTCHART GARDENS OPEN EVERY DAY OF THE YEAR. NOW 9 a.m. to 11 p.m. Many pleasing features combine to add to your pleasure. Your regular admission covers them all — Sparkling Entertainment . . . Ross Fountains in their majestic "Ballet To The Stars" . . . Romantic after-dark illumination . . . 6 different Gardens: Fabulous Sunken, English Rose, Stately Italian, Quaint Japanese, Lake Garden and the Great Stage Show Garden . . . plus the Begonia Bower, Show Greenhouse and fascinating Gift and Seed Shop. Come Early! See It All! It's the thrifty way to enjoy the Gardens.

BUTCHART GARDENS RESTAURANT. Open every day 11 a.m. to 7:30 p.m. (Sorry, no reservations.) Coffee Bar Service always available.

MONDAYS THROUGH FRIDAYS— "The Butchart Gardeners" 6:30 p.m. to 8:30 p.m. Walt Disney cartoons at dusk. Night illumination from dusk.

SATURDAYS and SUNDAYS — "The Butchart Gardeners" 1:00 to 3:00 p.m. and 6:30 to 8:30 p.m. Walt Disney Cartoons at dusk. Night illumination from dusk.

BUTCHART GARDENS. KNOWN THROUGHOUT THE WORLD FOR THEIR INCREDIBLE BEAUTY . . . EVER CHANGING, ALWAYS LOVELY! — Skillful planning, constant replanting, dedicated gardeners pooling their ideas and knowledge, keep them that way week after week, season after season.

BUTCHART GARDENS — MOST GRACIOUS WAY TO ENTERTAIN YOUR FRIENDS. PLAN NOW!

THE OLD FORGE dancing 6 nights a week to the fabulous "Brothers Forbes and Friends," in one of Canada's largest and most luxurious night clubs. Located in the Strathcona Hotel along with their famous discotheque and restaurant. Douglas at Courtney Street, 383-7137.

THE BEST IN DINING DAILY — 7:30 a.m. to 9 p.m. at the King's Den Restaurant overlooking Thunderbird Park. Sing Along Fri. & Sat. evenings. Piano & Organ stylings by Grace Germain Thurs. to Sun. Ample free parking.

ROYAL OAK INN — Enjoy delicious food in our Strathmore Dining Room and Toby Jug Coffee Shop. Please call for further information 658-5231, 4670 Elk Lake Dr.

BRITISH COLUMBIA FOREST MUSEUM — 1 mile north of Duncan on Trans-Canada Highway. This 40-acre outdoor museum includes an extensive collection of historic logging equipment and an operating 1½ mile railroad. Open daily 10 a.m. to 5:30 p.m. with steam trains running every 20 minutes.

SALMON FISHING — Experienced guides, large boats. Free Coffee, tackle, bait, Oak Bay Salmon Charters, 598-3366, 592-4164.

IT'S A CAPER . . .

"GRAFFITTI ROCK"
APPEARING NOW to SEPTEMBER 4
PLUS DISCO DANCING
DINNER SPECIALS:
• SALMON STEAK $5.45
• SPARERIBS $5.95
• NEW YORK STEAK $6.95
Proper attire at all times
STARDUST 1037 VIEW ST. Lots of Free Parking 385-1031
8-26

BE A RACE DRIVER at KARTLAND
FUN FOR ALL EVERY DAY
10 A.M. to 10 P.M.
Bring the Family!
Take the No. 930 Bus downtown to DOUGLAS at VANALMAN
8-3 479-1122

FELICE'S CATERING FOR ANY PARTY ANYWHERE
For Information Ph. 382-3230

Oak Bay parks and recreation
PRESENTS FALL POWER SKATING CLASSES FOR BOYS AND GIRLS
Registration now on!
FOR FURTHER INFORMATION
please dial 595-swim

ANNOUNCING OUR EXPANSION! OUR STORE IS BIGGER TO SERVE YOU BETTER WITH MORE STOCK!
GROCERIES OPEN 24 HOURS AT QUONLEY'S
GOV'T. at FISGARD
10-9-8 2-3-4 7-6-5

CRYSTAL POOL
PUBLIC SWIM TUESDAY
12:00 to 1:00 p.m. Adult Noon Hour Swim
1:30 to 4:30 p.m. Recreation Swim
Everyone Welcome
7:00 to 8:30 p.m. Recreation Swim
Everyone Welcome
7-26

24th Year On Stage
LAST WEEK!
SMILE SHOW
Fun—Music—Laughs
"A Scintillating Production" —Victoria Times
McPherson Playhouse
386-6121

FINAL WEEK
TONIGHT
John Minchall presents
Cabaret
AT THE EMPRESS HOTEL
Live On Stage — Fully Professional
"A 'Must See'" Audrey Johnson, Victoria Times
NIGHTLY THROUGH SEPT. 3rd
(No Show Sat., Aug. 28)
Tickets $6.50, available from McPherson, Empress Box Office and at the door.
8-25 RESERVATIONS 383-3716

Duke's
4558 CORDOVA BAY ROAD
FONZIE'S PLACE
NOW OPEN 7 DAYS A WEEK
With Denny's Canned Music Co. playing Victoria's finest old time Rock 'n Roll
Mon.-Sat. 8:30-1:00 A.M., Sun. 5:30-9:30 p.m.
The Dukes Features Their Midweek
LADIES' SPECIAL
New York steak, choice of Lobster, King Crab, Prawns, Oysters or Scallops. Fresh Salad. Reg. Price 8.95 4.95
Special Seafood Snack
Tues., Wed., Thurs. 50¢ Fri., Sat., Sun. $1.00
Regular Menu Nightly, Ask About Our Party Rates.
OPEN DAILY 12 NOON-1 A.M. SUNDAY TILL 10:00 P.M.
DINNER STARTS 5:00
658-8922
8-16

The Greatest Discovery of Our Time
In search of Noah's Ark
High atop a mountain in Eastern Turkey is a giant 5,000 year old wooden ship containing hundreds of stalls and cages. IS IT NOAH'S ARK?
with BRAD CRANDALL
Directed By JAMES L. CONWAY
Produced By CHARLES E. SELLIER, JR.
Copyright Sun Classic Pictures Inc. © 1976
TOWNE Cinema 382-5922 Douglas & Humboldt in Nootka Court
GENERAL
NIGHTLY 7 & 9
MATINEES SAT. & SUN. 1 & 3 P.M.
LAST 3 DAYS
CHILDREN $1.00 AT ALL TIMES

Opening Soon... AT THE FOX CINEMA

THE DIRTY DUCK
OPEN 5-10 MON. thru SAT.
★ STEAK
★ SEAFOOD
★ SALAD BAR
in BASTION SQ.
383-3923 7-12

STARDUST 1037 VIEW ST. Free Parking 385-1031
THE RUPTURED DUCK DISCO
No Cover Charge Mon.-Tues.-Wed.-Thurs.
MON.-SAT., 9:00-2:00 A.M.
6-7

GRAND PRIZE WINNER OF THE FIRST INTERNATIONAL EROTIC FILM FESTIVAL
The most interesting new premise for an erotic movie. VILLAGE VOICE
Outrageous comedy... Genuinely erotic! PLAYBOY
First rate acting by an attractive cast, and wild, zany plot. WHOLE SEX CATALOGUE
"P....TALK" IT SPEAKS FOR ITSELF!..
PLUS COLOR
Warning: for both Comp. conc. with sex. B.C. Dir.
LAST 3 DAYS
fox cinema quadra at hillside 382-3370
a GAME of LOVE
P . . . TALK 7:00 and 9:45
GAME 8:20

MATINEES FRI., SAT., SUN. 1:30, 3:10, 5:10
NIGHTLY AT 7:05, 9:15
ODEON 1 700 YATES STREET 383-0513
MATURE
RON HOWARD pops the clutch and tells the world... EAT MY DUST!

JAMES CAAN MICHAEL CAINE ELLIOTT GOULD
DAILY AT: 1:30, 3:20, 5:20, 7:15, 9:15
GENERAL
ODEON 2 700 YATES STREET 383-0513
HARRY and WALTER GO TO NEW YORK

PETER FONDA • BLYTHE DANNER
YUL BRYNNER
FUTUREWORLD
GENERAL
HAIDA 908 YATES STREET 382-4279
MATINEES: FRI., SAT., SUN. 1:30, 3:20, 5:15, 7:20, 9:25
MON.-THURS. 7:20, 9:25
MIDNIGHT FRIDAY—FLESH GORDON

COUNTING HOUSE CINEMA 1 BROAD AT BROUGHTON 383-3434
MURDER BY DEATH 7:10 9:15
PETER SELLERS — DAVID NIVEN
MATURE: some coarse language. (B.C. Dir.)

COUNTING HOUSE CINEMA 2 BROAD AT BROUGHTON 383-3434 ENDS THUR.
THE POM POM GIRLS 7:25 9:30
MATURE: some coarse language and occasional nudity. (B.C. Dir.)

CINEMA SHOWCASE
GENERAL ENTERTAINMENT
CHILDREN $1.25
MATECUMBE AT: 1:30, 5:10, 9:00
APPLEGANG AT: 3:25, 7:10
MATINEES ALL WEEK!
"TREASURE OF MATECUMBE" — plus — "THE APPLE DUMPLING GANG"
ENDS THURS.
ROYAL 805 Broughton 383-6711
DAVID BOWIE in The man who fell to Earth
NIGHTLY AT: 6:50 & 9:00
OPEN SUNDAY EVENINGS!
OAK BAY 2194 Oak Bay Avenue 598-2253
MATURE, WARNING: some nudity & occasional coarse language. — R. W. McDonald, B.C. Director.

THE MOST SHOCKING EPISODE IN THE HISTORY OF SURVIVAL!
"SURVIVE!"
Warning: Scenes of cannibalism. —R. W. McDonald, B.C. Director.
WEEKDAYS AT: 7:25 & 9:25
ENDS THURS.
CORONET 636 Yates 383-6404
Added Feature at Tillicum only: "POSSE"
GATES—8:00 SHOW—DUSK
TILLICUM DRIVE-IN Burnside at Tillicum 382-7531
ENDS THURS.
NIGHTLY AT: 7:20 & 9:20
GENERAL
CAPITOL 805 Yates 384-6811
SILENT MOVIE

Single duplex rejected but 26 of them OK

Saanich council approved Monday night a rezoning application by a developer who wants to build 26 duplexes in the Freemont Street and Majestic Drive area.

But it rejected an application of two families who wanted to build a single duplex in the same area.

Local residents objected to both rezoning applications, one made by Tod-Hackett Construction and the other by Lynn Cowie on behalf of her husband and her brother-in-law. But council approved only the application by the construction company.

Mrs. Cowie walked out of the meeting in anger after council approved the construction company application.

Ald. David Paterson was the only council member supporting her application, saying she should be congratulated on getting together with her family to build a duplex in the face of high housing costs and the housing shortage.

"Few can afford $80,000 for a house," he saaid, and co-ownership of a duplex was a viable alternative.

Ald. Maurice Johnson disagreed, saying duplex units should be kept out of single-house areas, though he later approved the application by Tod-Hackett Construction for 26 duplexes in the same area.

In other business, council unanimously approved construction of a $750,000 boarding house for the physically disabled on Nigel Avenue next to the Greater Victoria Centre for the Handicapped.

John Di Castri, architect of the two-storey, 27-unit dwelling, told council that the house would expand the limited housing accommodation now existing for the handicapped.

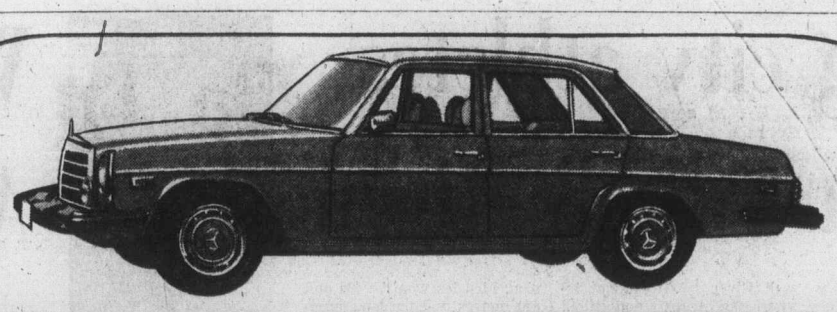

THINKING OF A MERCEDES-BENZ?

Consider the 240 Diesel - a spacious 5-passenger automobile with economy of operation comparable to that of the smallest cars, and a reputation for durability that is legendary.

Standard equipment includes: power steering, tinted glass, central locking system, electrically heated rear window, radial ply tires, etc.

THINK ABOUT THIS OPPORTUNITY:

– a 1976 240 Diesel with sun-roof and AM/FM radio, driven less than 5,000 miles by a factory representative, and now priced at $11,275 – Save over $1,000!

THINKING MERCEDES-BENZ?

SEE... THREE POINT MOTORS

2620 GOVERNMENT ST • 386-6737 (Dlr. Lic. D13608)

Mail holdback, change card to cost $1 each

For the first time, the post office is going to charge for two services previously made available without charge.

A $1 charge is to be made for redirecting mail at the request of a customer. The charge will cover a period of three months and each renewal of the service will cost an additional $1.

Also effective Sept. 1, a $1-a-month charge will be made for holding mail at a post office at the request of a customer.

These mainly will affect persons or organizations changing address or going on holidays for limited periods.

The payment for the change of address will be made by fixing stamps to the value of $1 to special forms customers then mail to the post office concerned.

There still will be no charge made against personal change-of-address cards mailed from one individual to another.

Also included in the package, and announced several weeks ago, are an increase in the cost of mailing a first-class letter anywhere in Canada to 10 cents from eight, an increase in the cost of locked postal boxes and higher prices for post cards.

In addition, the post office will be charging 15 cents to return or forward a piece of mail to another address. The charge will be accounted for as postage due.

'Missing' angler went to Montreal

A 29-year-old Colwood area man believed to have drowned Aug. 22 while fishing off Sidney returned during the weekend after turning up safe and sound in Montreal.

Sidney RCMP indicated personal problems were involved in the story of William Henry Gunn, 1660 Island Highway, last seen fishing shortly before dusk Aug. 22 off Land's End Road.

Soon after, his 18-foot outboard motorboat was found washed ashore between Swartz Bay and Moses Point, the ignition still on and a fishing rod over the side. Searching continued for several days, going as far as Cowichan Bay.

Gunn phoned relatives in Colwood Friday night after learning of the search. He had apparently walked from Land's End Road to catch a bus at the ferry and kept going to Montreal by bus in a four-day trip. A day after his arrival, he decided to return.

Police said no charges were contemplated.

Leyland plants shut by strikes

LONDON (Reuter) — Separate industrial disputes at three British Leyland car plants have caused the layoff of more than 9,500 workers and halted production of cars at each factory. Nearly 3,500 were laid off at the Jaguar factory in Coventry because of a 24-hour strike by 600 paint-shop workers.

WHO KNOWS
the least expensive way to print it? We do!
IDEALETTER SERVICES LTD.
2524 Government St.
382-9296

POWER OFF

COLWOOD AREA

It will be necessary to interrupt electric service to customers in the Colwood area, to enable line crews to convert the distribution system from 12.5 kv to 25 kv operation, on

THURSDAY, SEPTEMBER 2

Areas affected and times of the planned interruptions are as follows:

FROM APPROX. 8:30 a.m. TO APPROX. 9:30 a.m.
Goldstream Avenue east of Millstream Road; Island Highway from Thetis interchange to Colwood Corner; Colwood Shopping Centre, northerly part; Sooke Road from Colwood Crescent to Goldstream Avenue; Trans Canada Highway from Highland Road to Thetis Lake; Atkins Road north of E & N Railway crossing; Marler Drive; and all side roads off these roads.

FROM APPROX. 10 a.m. TO APPROX. 11 a.m.
Belmont Road east of CN Railway; Belmont Housing and Royal Roads, DND; Colwood Shopping Centre, southerly part; Sooke Road from Colwood Crescent west to CNR crossing; and all side roads off these roads.

FROM APPROX. 1 p.m. TO APPROX. 3 p.m.
Sooke Road from CNR crossing to Metchosin Road; Aldeane Avenue; Marlene Drive; Mount View Avenue; Kelly Road; Pickford Road; Kildew Road; Ledsham Road; Heatherly Road; Ridley Drive; Jacklin Road opposite Langford substation; and all side roads off these roads.

Power will be off in adjacent areas for brief periods throughout the day for switching purposes.

B.C. HYDRO

8-31

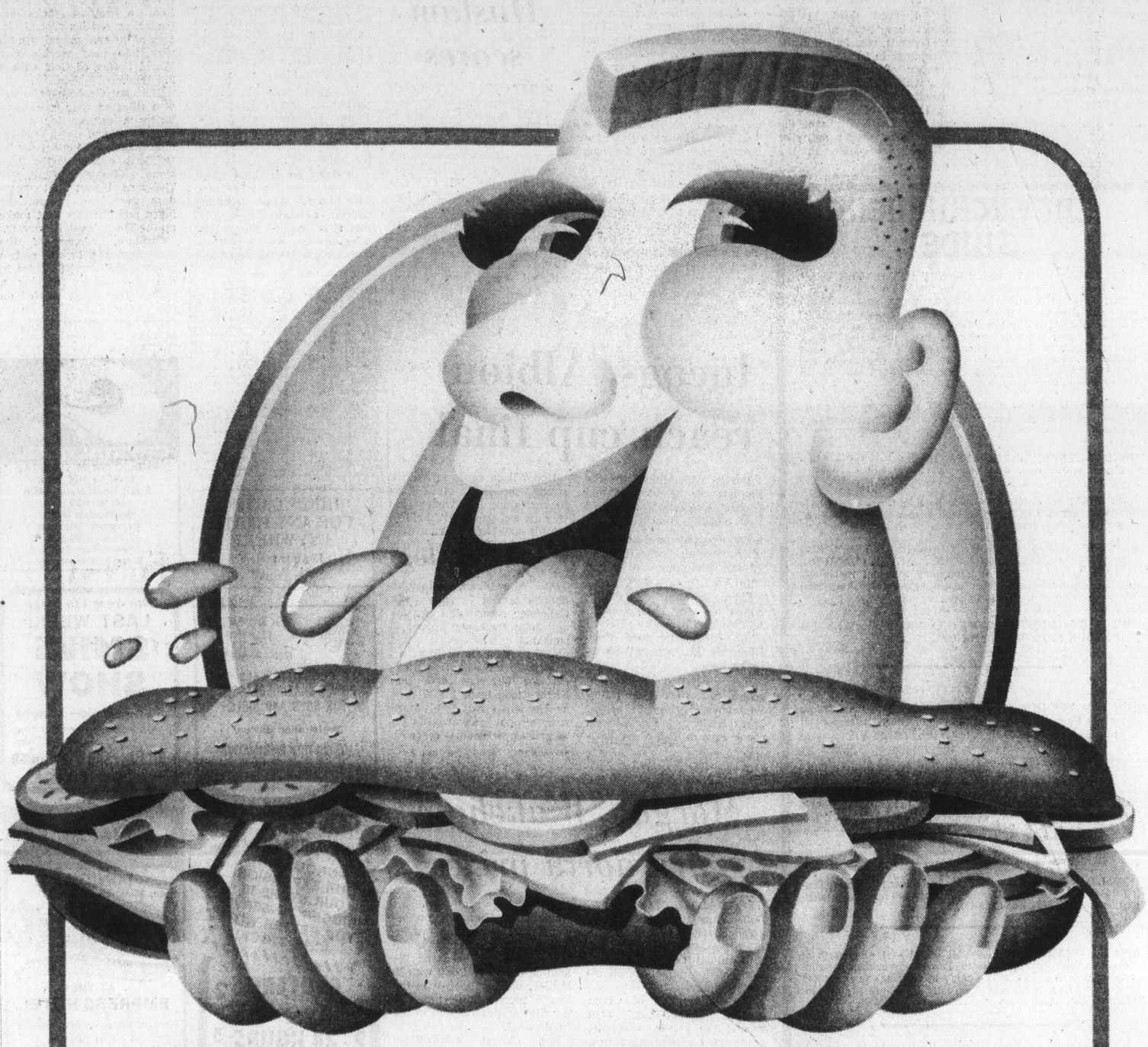

We've sliced 15¢ off your favourite slices.

15¢ off is a good deal no matter how you slice it. You can use the coupon for your favourite Swift Premium sliced meat. Or maybe it'll help you try something new from our long list of others.

Our coupon is good for all our sliced meats. Swift's Bologna. Mock Chicken. Macaroni and Cheese Loaf. Pickle and Pimento. Chicken Loaf. Jellied Veal. Dutch Loaf. Pork and Turkey. Garlic Bologna. Dutch Lunch Salami. Head Cheese. Sandwich Pack. Swift Premium Cooked Ham. Corned Beef. Polish Sausage. Pepperoni. Spiced Ham. Luncheon Meat. Ham and Cheese. Barbecue Loaf. Beef Tongue. And Jellied Beef.

Oh, what a mouthful! Swift has 25 varieties for sandwich lovers everywhere. So look for Swift Premium sliced meats in their distinctive new packages, vacuum packed for freshness.

15¢ 15¢ off Swift Premium* sliced meats. 15¢

Swift

Swift sure has a way with meat.

TO DEALER: Swift Canadian Co., Limited will redeem this coupon for 15¢ plus 5¢ for handling, provided you have purchased from us sufficient of Swift Premium sliced meats to warrant redemption. Invoices covering your purchase must be submitted on request. Cash value of this coupon is 1/20 of 1¢. Any other application constitutes fraud. Mail to Herbert A. Watts Ltd., P.O. Box 2140, Toronto, Ontario. Enter opposite No. 33 on coupon debit slip. 15¢

*A Swift Canadian Co., Limited trademark. #2-5-76 VC

★☆☆★ the great ★ 1070 TURN ON
C-FAX 1070 LISTEN

The Daily Colonist.
Section 2 Tuesday, August 31, 1976 Page 17

OUR PARTS DEPT. NOW OPEN SATURDAYS 8:30 a.m. to 4 p.m.
peter pollen ford

Everyone cool in quake

China trip great after shaky start

By KI[illegible]E
Colonist Reporter

A Victoria tour leader has described the Chinese people's reaction to devastating earthquakes July 28 as calm, cool and collected.

Molly Phillips of 988 Claremont in Cordova Bay, who has been taking tour groups to China since 1962, said Monday that people in Peking, which her 24-member group was visiting when the earthquakes hit acted as though they were everyday occurences.

Epicentre of the earthquakes was in the outskirts of Tientsin, 100 miles south of the Chinese capital.

Tientsin, with a population of six million, is the third-largest Chinese city, behind Shanghai (10 million) and Peking (eight million) and was destroyed by the quakes.

Phillips
. . . violent morning

Out of beds

Mrs. Phillips, who was born in Hong Kong and taught school in Canton between 1932 and 1935, recalled the morning she and her group were literally shaken out of their beds at the Peking Hotel, two blocks from Tien An Min Square.

The group left Victoria July 25 and stayed in Tokyo on the first night of the journey.

The travellers arrived in Peking around 8 p.m. July 27 and were settling down for their first night's sleep in China when the first quake struck at approximately 3:45 a.m.

"It was just a little one at first," Mrs. Phillips said.

Plaster dust

But the major quake lasted about 70 seconds and Mrs. Phillips said she looked out her bedroom door and saw what appeared to be smoke but was actually plaster and dust.

The lights then went out, and Mrs. Phillips and her roommate, Karen Frost of Vancouver, decided to leave their fifth-floor room.

They groped their way down the stairwell and finally reached the street, where they found the scene quiet, with no panic among Chinese or tourists.

Everything appeared to be under control, Mrs. Phillips said, and as there was no panic or confusion, she went walking around the Forbidden City, the old royal palace in the square.

She arrived back at the hotel at 6:30, and minor tremors shook the area at 15-minute intervals as the Canadians prepared to go for breakfast.

The group was told at that time that all shops had been closed and older buildings in the area had to be checked for structural damage before anyone would be allowed in. They were also told that the next big quake was expected between noon and 5 p.m.

Chinese tour officials then began lining up a new agenda for the Canadian visitors and took the group to the Summer Palace in the country in the afternoon.

On their return, the Canadians ran up to their rooms to gather their belongings.

Massive jolt

It was close to 7 p.m. and they were finishing their supper before the second massive quake came, sending the hotel guests and employees scurrying outdoors.

Mrs. Phillips said a large piece of masonry crashed to the ground in front of the hotel just moments before occupants emerged from the hotel. If the crowd had come out earlier, there might have been some serious casualties, she said.

Mrs. Phillips phoned the Canadian embassy in Peking to seek some kind of aid for her group and received an invitation to stay there overnight.

"They were just wonderful," she said of the embassy officials and staff.

Mattresses ready

When the Canadians arrived at the embassy, there were 24 mattresses, some seconded from staff homes, waiting for them.

The next morning, the group had a new itinerary which took them away from the earthquake-ravaged zone which they had been scheduled to visit.

Instead, they were flown to Dairen, north of Peking and close to Korea, then to Anshan, where the largest steel complex in the world is located, and then to Shenyang, the former capital of Manchuria.

From there they were flown to Tsinan, south of the earthquake area.

False alarm

On their second day in Tsinan, an old city in the interior of China recently opened to tourists, the group was unexpectedly moved to the ground floor of the hotel because a quake was expected. It didn't come before the group left for Shanghai for the last four days of the tour.

One humorous incident on the way back occurred in Tokyo, where a guide greeted the group with, "I hate to tell you this, but we had an earthquake yesterday."

"Everybody felt they had a wonderful time," Mrs. Phillips said of her group's reaction to the whole visit.

A Victoria couple on the tour agreed with Mrs. Phillips' evaluation of the Chinese people's reaction to the crisis.

Hard work

Dr. Ray Martin, who was on his first trip to China, and his wife, Peggy, who was visiting the country for the second time, said the tourist officials "reacted beautifully" to the situation.

Martin, a counsellor at the University of Victoria, said the tourist people obviously worked around the clock behind the scenes to arrange alternative sites and accommodation for the Canadians.

"It seemed great fun to be in an earthquake in China my first day there," Martin added.

He said the earthquake was a blessing in disguise because it immediately unified the tour group.

He said the quakes were not really frightening and there was absolutely no panic.

More color

Mrs. Martin, who first visited China in 1974, noted that women's clothes were more colorful on this visit.

Among Martin's first impressions of the country were the apparent common goal of the people, cleanliness of the cities and friendliness of the citizens.

Two people on the tour received acupuncture treatment in Dairen. Dr. Tan Wee Chong, a teacher at Pearson College of the Pacific, and Don Ricketts of Vancouver, Mrs. Phillips' brother, received the treatments while at a workers' medical clinic. Tan had a sinus congestion cleared up while Ricketts got relief for bursitis.

Veterans close ranks to fight for beefed-up hospital pact

By BILL SMITH
Colonist Reporter

Renegotiation of a federal-provincial Veterans' Hospital agreement and standardized medical treatment for veterans Canada-wide are major aims of the newly-formed Victoria-based Veterans' Rights Association of B.C.

The group, formed at a public meeting Sunday, is also demanding the federal government affirm the Veterans Charter and re-establish immediately, at or near Memorial Pavilion, an admission office for veterans staffed by veterans' affairs department employees.

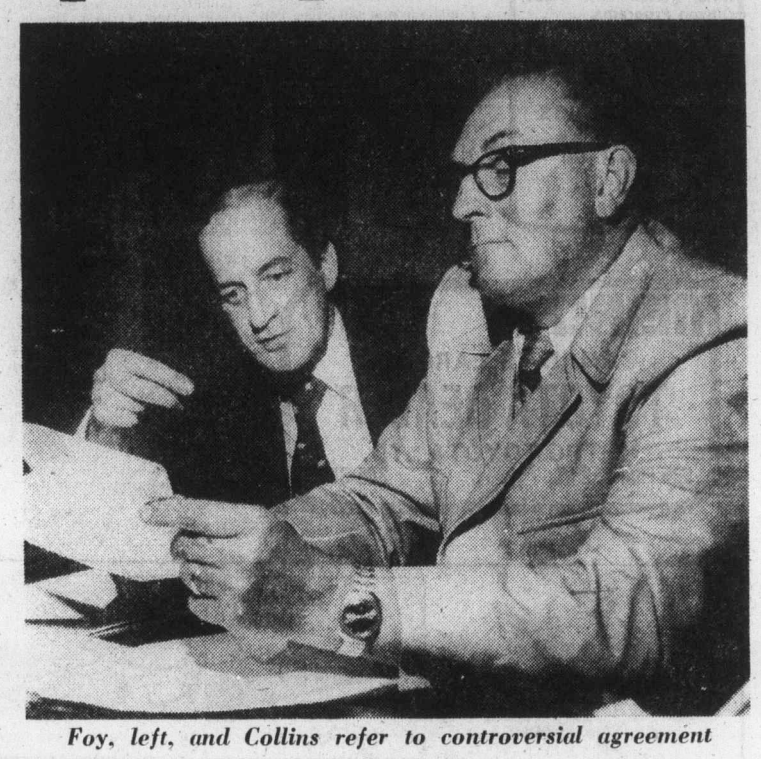

Foy, left, and Collins refer to controversial agreement

Outpatient services

Re-establishment of outpatient services lost in the last two years is also being urged, along with greater veteran participation on the Royal Jubilee Hospital board of governors.

Briefs will be presented to federal and provincial governments asking for changes in the agreement in the next few weeks.

It was under this agreement that the former Veterans' Hospital was integrated two years ago with the provincially-run Royal Jubilee Hospital.

John Collins, 1071 Gosper Crescent, interim president of the association's five-member board of directors, said there was no doubt veterans in other parts of Canada were receiving far better medical services than in B.C.

As the Second World War veterans get older (their average age is now 59) their medical needs increase, he said.

"We need hospital beds. I just hope to God there's a place to put the boys."

Those people helping the association were, Collins said, helping to make a more humane and peaceful climate for the veteran.

He also tongue-in-cheek recognized "the assistance of doctors Hemming, Pickles, Scott Wallace and Messrs Dennis Cocke and Pierre Trudeau, especially the latter — an illustrious veteran — for assisting in forming the association."

Privileges eroded

Peter Foy, a non-practising Victoria lawyer, who with Roy Henley, Lionel Spelfer and James Brown make up the directorate, said it was obvious that in the transfer of veterans hospitals, the rights and privileges of veterans had been eroded.

After many days of sifting through legal documents, reports and copies of Hansard, Foy told the group he had arrived at the conclusion that the government was the trustee of the hospital and was duly bound to look after the veterans' rights.

"I am talking about rights guaranteed by legislation enacted over a great number of years by the federal government."

Foy said the Royal Canadian Legion could be faulted on many counts "but not for the fight they waged in the 1920s and 1930s to obtain rights for veterans — even to the point of getting hospitals built and staffed."

Sections of the federal-provincial agreement, especially those dealing with priority beds for veterans, were described by Foy as "absolutely worthless."

Priority beds have existed in name only since the takeover day, he charged.

"Administration of the Memorial Pavilion has been abominable," Foy said, adding "they have made a complete hash of things."

$3,735,000 commitment

Terms of the agreement signed two years ago called for a $3,735,000 commitment by the federal government to the province. At the time the contract was signed the B.C. government received $500,000 cash with the remainder available "when required."

Foy suggested "the $3 million plus must have looked awfully good to the newly-formed NDP government. They just couldn't wait to get their hands on the money."

The $3 million, he said, was to be used for an extension at Shaughnessy Hospital in Vancouver — for a new children's wing that was scheduled for construction.

Urging all veterans' organizations to unite in the fight to obtain "our just rights," Foy warned the problem would not go away; it would only get worse.

Admitting that the agreement could not be reversed, he suggested, however, "a united effort will be successful in getting the document completely revamped."

Hospital worm can about to be opened

A can of worms inherited by the former NDP government when the Veterans' Hospital was transferred in 1974 from federal to provincial government, is about to be opened.

The promise was made Sunday at a public meeting in the War Amputations Hall at which the Veterans' Rights Association of B.C. was formed.

Three local politicians of different parties agreed to give 100 per cent backing to the veterans.

MP Donald Munro (PC-Esquimalt-Saanich) and MLAs Charles Barber (NDP—Victoria) and Lyle Kahl, (SC — Esquimalt), drew warm applause as they made their promise before 225 people attending a public meeting in War Amputations Hall.

Peter Foy of Victoria, one of the association's five directors, said: "Once we turn the guns on the Social Credit government, they will get the same flak that Munro has been getting over conditions at Memorial Pavilion."

Foy said the campaign to obtain rights which the veteran was guaranteed was about to reach a crescendo.

Saying it was possible "the government has been hoodwinked by the hospital administration," Foy said it was "regrettable an official of the veterans' affairs department has aided and abetted the fast destruction of the hospital."

"The veterans' affairs minister, the Legion and the NDP were conned," Foy said.

"The minister (Daniel MacDonald) was conned by the federal cabinet. He in turn conned everyone else into believing the takeover would be a good thing for veterans," Foy charged.

Mention of MLA Scott Wallace (PC—Oak Bay) at the meeting provoked boos and jeers.

Munro, who told the group he was attending the meeting to be informed, said he wanted to be the channel for the society to reach the floor of the Commons.

Stressing that the hospital was the responsibility of provincial Health Minister Robert McClelland, he said, "We have to strengthen the entitlement of the veteran and make every effort to boost morale of these people."

Conditions at the pavilion were described by many speakers as "disgraceful."

David Sadler, who has made nine visits this month to the institution, said, "It's a shocking disgrace what is going on inside that building."

Wives of three veterans in the hospital told Barber after the meeting that they spent several hours daily with their husbands, and that if they didn't, the lives of their loved ones would be miserable because the hospital was so short-staffed.

Barber said it was clear to him the association members were being honest. "They are generally angry and frightened."

Kahl said he would be reporting on the meeting to McClelland, and he urged veterans to give him detailed complaints.

Barber suggested no contract between governments was inalterable, and said the association should tell the provincial government the agreement was not working satisfactorily and ask that it be renegotiated.

He also said he wondered how much money was being spent at the hospital, in comparison to the amount spent before takeover by the province.

Lucky sergeant cops it again

What are the odds of winning a prize, no matter how small, in four consecutive big-money lotteries? No matter what they are, Sgt. John Burdyny of the Victoria police department has beaten them.

A group of 28 persons who work in Victoria provincial court including Burdyny, court liaison officer from the Victoria police force, won $200 Sunday in the final Olympic lottery when two tickets were picked for $100 each.

The odds-breaking string began in February when a ticket held by the Victoria police mutual benefit association, of which Burdyny is a member, won the top Western Canada Lottery prize of $250,000.

Next lottery was an Olympic one in May, when a ticket held by the group of 28 earned $500. The group decided to spend the money by buying 50 $10 tickets in the next Olympic draw, which occurred Sunday.

The 28 also decided no new members could join that group until it ran out of winnings. Quite a few people had asked to get in, so a new group of 46 was formed for the Western lottery in July and one of their tickets earned $50.

Now, two of the 50 tickets bought with the May winnings have been drawn for $100 each and the 28 plan to spend the money on tickets in the first Loto Canada draw. Burdyny is the only member of all of the lucky groups.

Why we feel as though we're in a trough

—Colonist photo by Alex Barta

SUN WORSHIPPERS crowded Willows Beach Monday. Basking in warm weather before they return to Oak Bay high school next week are, from left, Vivi Lunde, 2660 Foul Bay Road; Sandy Snow, 2024 Kendal Avenue, and Kathy Jensen, 2007 Rattenbury Place.

Scientific reason: We're in a trough

A system of air currents 18,000 feet above sea level has brought Britain its worst drought and B.C. its dreariest summer since 1955, Sid Ramsden of the Vancouver weather office said Monday.

Ramsden said the system had been stationary for months above the earth's northern hemisphere, and this immobility caused unseasonal weather here since the beginning of March.

If the layer of atmosphere in question had behaved normally, shifting its ridges and troughs, the weather would have been more normal, he said.

"Usually a trough stays a week or so, then it moves along and we get a ridge for awhile," Ramsden said. "You always have a ridge and a trough . . . alternating all around the world. And usually they keep moving.

"But the United Kingdom has been locked up against a ridge all summer, and we've been locked in a trough."

Before last weekend, department stores in Greater Victoria had been selling plastic rainhats like they were going out of style. Even furnaces were missing their summer hibernation.

This has been one of the coolest, wettest and cloudiest summers on record.

But compared with some of the weather Victoria has had in the past, residents have been fortunate.

Last month Victoria had 317 hours of sunshine. In July, 1916, the sun shone for only 227 hours.

So far this month, it's 120 sunshine hours below average. Rain is above average by 30 millimetres.

Gonzales observatory had 21 hours less than average sunshine for July, while Pat Bay Airport had almost 47 hours less than average for the same month.

Because of erratic weather and general lack of sunshine, fall crops like pumpkins will be at least three weeks late on the Island.

There have been drier months, and wetter monts, too.

July, 1958, and August, 1901, were completely without rain, while June, 1931, brought the most rain on record for a summer month — 110 millimetres.

500 acres sliced in two

More than 500 acres of Salt Spring Island is to be subdivided into two parcels of 213 acres and 300 acres in a preliminary move that will eventually see both pieces considered for further subdivision of allowable 20-acre lots.

However, the further subdivision of the parcels into the 20-acre lots is more than two years away, according to developer Hans Hartwig.

22:7 chinook winner in Buzz Bomb derby

There were 270 fish entered in Pedder Bay Marina's first week-long Buzz Bomb derby.

Mark Colegrave was the big winner with a 22.7-pound chinook and Bob Rogerson was close behind with a 21.12-pounder.

Jim Drinkwater nearly lost his prize-winning 9.3-pound coho.

He was nearly in tears when he arrived at the marina office and said: "I just lost the winner."

It turned out that as he was unloading his fish box from his boat at the jetty, the box slipped and into the water went his winning coho and three other salmon.

Luckily, a handy diver retrieved the salmon from the water under his boat.

Second-heaviest coho was Andreas Jedinak's 8.7-pounder.

Fourteen-year-old Mike Tonnesen is a really keen angler. He was fishing off Ogden Point docks Monday when told he had won the big hidden-weight prize of a salmon fishing trip for himself and three guests of his choice with guide Ed Bradford on board the 40-foot Pedder Bay charter boat.

Dean Albertson's 32.1-pound ling cod won that class, Cheryl Paton's 2.9-pounder won the sea perch class; eight-year-old George Thompson's 7.8-pounder won the sea bass class, and Debbie Pritchard's 6.4-pounder won the rock cod class.

J. Ruby of California and W. Brook were other hidden-weight winners.

Latest King Fisherman entries:

KING FISHERMAN

TYEE

Rustic Motel

Jane Super, 584 Birch Street, Campbell River; 35.0, Frenchman's Pool, Gibbs spoon.

SPRING (CHINOOK)

Canoe Cove Marina Service Station

J. W. Jones, 4754 Elk Lake, 23.8, 18.0, Coal Island, Strip Teaser.

Anglers Anchorage Marina

Chuck Southern, 7099 Hagan Road, Brentwood Bay; 23.4, 8.6, Henderson Point, Stingsilda, 9.4, Mill Bay, Stingsilda, 8.8, 5.4, Bamberton, Pinken lure.

Stuart Dawson, 3221 Albina; 21.8, Krippled K.

A. C. MacPherson, 1217 Fairfield; 6.8, Indian Bay, Herring Strip Teaser.

Jim Chase, 7 Silverdale Crescent, Don Mills, Toronto, Ontario, 7.4, 6.6, Coles Bay, Uncle Tom's Strip.

Larry Chase, 7 Silverdale Crescent, Don Mills, Toronto, Ontario; 6.0, 5.4, Coles Bay, Uncle Tom's Strip.

Bill Chase, 7 Silverdale Crescent, Don Mills, Toronto, Ontario; 5.8, 6.4, Coles Bay, Uncle Tom's Strip.

Michael Reinder, 1159 Ranger Place; 5.4, Indian Bay, Stingsilda.

N. B. Crampton, 9236 Balsam Road, Sidney; 5.4, Indian Bay, Strip Teaser.

Bill Grimshaw, 5933 Old West Road; 6.0, 7.4, 5.2, 5.8, Coles Bay, plug and Strip Teaser.

George Bone, 815 Sea Drive, R. R. 1, Brentwood Bay; 8.10, 9.2, 6.4, Indian Bay, Krippled K and Uncle Tom's Strip.

C. Rud, 959 Abbey Road; 6.8, Indian Bay, Strip Teaser.

Les Leacock, 3365 Wordsworth, 5.5, Brentwood, plug.

Carmen Karl, 3775 Hobbs Street; 6.10, Coles Bay, Strip Teaser.

L. W. Queale, 5489 Alderley Road; 8.11, Indian Bay, Strip Teaser.

Frank Strasdas, 1626 Verling Avenue, R. R. 7; 5.9, 5.8, Willis Point, hootchie.

Al Wiggan, Toronto, Ontario; 8.6, 7.4, 8.0, Coles Bay, Uncle Tom's Strip.

W. A. Wadey, 109-12th Avenue; 9.10, 9.4, 6.8, 6.0, Coles Bay, Uncle Tom's Strip.

H. A. Rosson, 4593 Glenwood Terrace; 7.0, 6.4, 5.6, 5.0, Coles Bay, Uncle Tom's Strip.

Dorothy Horel, 945 Josephine Road, Brentwood Bay; 7.4.

Gina Kallrath, 854 Phoenix Street; 6.4, Indian Bay, minnow.

Len Mulholland, Box 234, Brentwood Bay; 6.12, Indian Bay, Tom Mack Spoon.

Howard Randell, 7024 Hagan Road, Brentwood Bay; 5.12, Coles Bay, Super Strip Teaser.

Lil Walton, Brentwood Bay; 5.0, Coles Bay, Krippled K, 5.1, Indian Bay, Uncle Tom's Strip.

Ken Buffam, 965 Stelly's X Road, Brentwood Bay; 13.0, 13.12, Sidney Island, Stingsilda.

Dave Whittaker, 639 Monterey Avenue, 5.3, Brentwood Bay, Buzz Bomb.

Brian MacPherson, 501 Davida Street; 7.6, Indian Bay, Strip Teaser.

Oak Bay Marina

Allen Shorting, 2114 Central Avenue; 27.8, Oak Bay Golf Course, spin casting with 15 pound test line and Stingsilda.

Mino Mansion

Derek Steed, 135 Linden Avenue; 21.0, Gordon Beach, Stingsilda.

Jim Hartnell, 1124 May; 23.0, 17.0, Otter Point, Buzz Bomb.

Richard Steed, 135 Linden Avenue; 11.0, sockeye, 6.0, Otter Point, Strip Teaser, 21.0, 11.0, Otter Point, Strip Teaser, 29.8, 7.8, Otter Point, Strip Teaser.

Paul Shorting, 13 Gordon Beach; 8.8, 5.0, Otter Point, minnow.

Sooke Harbor Marina

E. W. Eddy, R.R. 1, Sooke; 30.0, Secretary Island, Strip Teaser, 11.4, Secretary Island, minnow.

Faye Bligh, Box 551, Sooke; 16.0, Secretary Island, minnow.

Noel Bellis, 6479 Golledge Road, Sooke; 11.0, 15.0, Secretary Island, minnow.

Carman Angus, Sooke; 9.0, 10.8, 9.8, 6.0, Secretary Island, minnow.

John R. Murray, 1952 Murray Road, Sooke; 6.12, Secretary Island, minnow.

Dale Crozier, 1312 Wilhelmina Way; 5.0, Secretary Island, Strip Teaser.

Gay Crozier, 1312 Wilhelmina Way; 8.0, Secretary Island, Strip Teaser.

Max Rudiger, Ella Road, Sooke; 8.0.

Kim Zarelli, 705 Wilson Street; 7.14, sockeye, Secretary Island, minnow.

D. A. Patterson, 1599 O'Neill Road, Sooke; 7.12, Secretary Island, minnow.

Dick Heimbecker, 2521 Florence Lake Road; 20.0, Secretary Island, Strip Teaser.

Dal Dalrymple, 2930 Westdowne; 11.6, Otter Point, anchovy.

Howard Angus, 44-2780 Spencer Road; 12.9, 7.4, 6.4, 5.0, Otter Point, minnow.

K. Moyes, 6372 Sunnyslope Drive; 25.0, 7.11, 6.4, Otter Point, Strip Teaser.

Fred A. Petersen, 85 Crease Avenue; 25.0, 8.0, Strip Teaser.

Cheanuh Marina

Gilbert Olsen, 9452 Lochside Drive, Sidney; 32.8, 6.0, sockeye, 6.8, sockeye, Beechey Head, Minnow Teaser.

L. Hamblin, 1408 Hartwood; 14.12.

B. Humberstone, 809 Colville Road; 6.8, Trap Shack.

Stan Birtwistle, R.R. 1, Mill Bay; 6.2, minnow.

George Marios, 3855 Merriman Drive; 5.0, Beechey Head, Strip Teaser.

E. Lobb, 1701 Cedar Hill X Road; 12.0, Beechey Head, herring.

Richard Hook, 4-951 Bay; 5.0, Trap Shack, anchovy.

George Papas, 1512 Pearl Street; 17.0, Beechey Head, Strip Teaser.

R. A. Baker, 2767 Penelope Place; 28.0, Beechey Head, Strip Teaser.

Fred Cook, 572 Whiteside; 10.5, Trap Shack, minnow.

Helen Corner, 1115 McBriar Avenue; 18.5, Trap Shack, minnow.

Randy Lee, 1781 North Dairy Road; 24.0, Beechey Head, Strip Teaser.

Gerry Ford, 952 Walker Street; 31.0, Beechey Head, Radiant Squirt.

Bob Tower, 1051 Wollaston Street; 24.0, Beechey Head Teaser

—Colonist photo by Alex Barta

BILL RICHARDS, of Peetz Tackle and Ski Shop, displays 5¾-inch Peetz Recording Reel, Peetz rod and wire line which Peetz Tackle and Ski Shop will give to Colonist subscriber with the heaviest coho. Current leader is Garry Johns, 2838 Bryn Maur, Langford, with a 13.6-pounder.

George Bevis, 2056 Frederick Norris Place; 5.0, Bedford Island, anchovy.

Ken Fiege, 101 Lagoon Road; 15.0, Beechey Head, anchovy.

Anna Semenowich, 2905 Mount Wells Drive; 36.0, Trap Shack, anchovy.

Jack Semenowich, 2095 Mount Wells Drive; 6.0, Trap Shack, anchovy.

Ross Brewer, 1015 Wollaston; 12.0, Beechey Head, anchovy.

Wally Ormiston, 611 Kelly Road; 6.0, Beechey Head, Strip Teaser.

J. B. Watt, 372 Lagoon Road; 5.0, 5.0, Beechey Head, anchovy.

Mary Marios, 3855 Merriman Drive; 6.0, 6.0, 6.0, 6.0, Beechey Head, hoochie.

Cedars Resort

Wayne McDonald, 2601 Duffering Avenue; 38.2, Port Renfrew, herring.

Arthur Watson, 30 Riverside Drive, Lake Cowichan; 21.0, 32.0, 9.0, Port Renfrew, Herring Strip Teaser.

Schooner Cove Marina

Ian Mowat, 550 Langholme Drive; 42.8, 35.0, Camel Rock, minnow.

B. S. Russell, General Delivery, Houston; 18.8, Winchelsea Island, Fishtail.

C. J. Wagner, Box 6, Grilse and Gill Road, R.R. 1, Nanoose; 5.8, Off Schooner Cove marker, Krippled K.

Barbara Taylor, 3881 Savannah Avenue; 6.0, Yeo Island, red Krippled K.

Ernest Dyer, 1781 Keith Place; 7.8, Winchelsea Island, Krippled K.

Port Alberni Marina

L. W. Sailor, 2450 11th, Port Alberni; 14.8, Port Alberni Harbor, Lucky Louie Plug.

Bates Beach Resort

Grace Clarke, Jasper, Alberta; 8.9, Bates Beach, bucktail.

John Clarke, Jasper, Alberta; 17.10, Bates Beach, purple bucktail.

Rustic Motel

William R. Milne, 554 Selkirk; 14.0, Lighthouse, bucktail.

COHO

Anglers Anchorage Marina

Frank Strasdas, 1626 Verling Avenue, R.R. 7; 6.8, Willis Point, hootchie.

Lil Walton, 961 Marchant, Brentwood Bay; 5.14, 7.4, Indian Bay, Uncle Tom's Strip.

L. W. Queale, 5489 Alderley Road; 5.10, 5.4, Indian Bay, squid.

Len Mulholland, Box 234, Brentwood Bay; 6.12, west of Senanus Island, bucktail.

Leo Beinder, 1159 Ranger Place; 7.8, Indian Bay, Stingsilda.

Lil Walton, 961 Marchant, Brentwood Bay; 5.1, Coles Bay, Krippled K.

Sherri Grimshaw, 5933 Old West Road; 6.11, Bamberton, Strip Teaser.

Harold Sutton, 3250 Kilgary Street; 6.0, 5.4, 5.0, Coles Bay, Uncle Tom's Strip.

W. D. Webster, 1938 Cultra Avenue, Saanichton; 5.12, Willis Point, plug.

Mark R. Stothers, 972 Sluggett Road; 5.4, 5.14, Willis Point, hootchie.

Malcolm MacPherson, 310-1939 Lee Avenue; 6.9, Willis Point, Strip Teaser.

Stuart Dawson, 3221 Albina; 5.8, Willis Point, Strip Teaser.

Mino Mansion

Paul Shorting, 13-Gordon Beach; 6.0, Otter Point, minnow.

Richard Steed, 135 Linden Avenue; 7.0, 9.0, 9.0, 6.0, Otter Point, Strip Teaser and minnow.

Don Shorting, 13 Gordon Beach; 6.0, 5.8, 5.0, 5.0, Otter Point, minnow.

Sooke Harbor Marina

Fred A. Petersen, 85 Crease Avenue; 6.8, Strip Teaser.

Max Rudiger, Ella Road, Sooke; 6.12, 6.10, Secretary Island, Herring Strip Teaser.

R. V. Cleaver, 181 Helmcken; 8.5, Secretary Island, minnow.

F. Webb, 193 West Burnside Road; 7.0, 5.4, Secretary Island, minnow.

George Kaiser, 720 Cowper; 7.6, 6.8, Otter Point, anchovy.

G. Goebb, 5521 49A Avenue, Red Deer, Alberta; 6.8, 7.12.

Darrin Crozier, 1312 Whilhemina Way; 5.0, 7.8, 7.0, Strip Teaser.

Barry Sullivan, Sooke; 5.4, Secretary Island, minnow.

Fred Petersen, 85 Crease Avenue; 5.8, Secretary Island, Strip Teaser.

Cheanuh Marina

Bob Tower, 1051 Wollaston; 5.8, Beechey Head, Strip Teaser.

E. Lobb, 1701 Cedar Hill X Road; 5.4, 6.0, Beechey Head, herring.

Richard Hook, 4-951 Bay, 5.0 Trap Shack, anchovy.

Wally Ormiston, 611 Kelly Road, 6.8, Beechey Head, Strip Teaser.

B. Calle, 635 Coleos; 5.0, Beechey Head, Strip Teaser.

Leo Kozak, 4145 Interurban; 6.0, Beechey Head, Strip Teaser.

Jerry Petrie, 550 Gorge Road West; 6.0, Bechey Head, Strip Teaser.

Bill Sanders, 1131 Reynolds Road; 5.8, Beechey Head, minnow.

Fred Brandl, 2772 Peatt Road; 6.2, Beechey Head, minnow.

George Marios, 3855 Merriman Drive; 7.0, 5.0, 5.0, Beechey Head, Strip Teaser.

Ron Lamb, 7946 Galbraith Crescent, Saanichton; 5.0, Trap Shack, minnow.

M. Callister, 1331 Lang Street; 5.0, Beechey Head, Minnow Teaser.

A. Nichol, 220 Robertson; 5.5, 5.2, Beechey Head, minnow Teaser.

Leonard Edwards, R.R. 4, Calgary, Alberta; 5.12, Beechey Head, minnow.

Gene Podwinkski, 205-280 Douglas Street; 8.2, 5.0, Trap Shack, anchovy.

A. Anderson, 1249 Union; 5.4, Bedford Island, anchovy.

Wicker Watt, 372 Lagoon Road; 5.8, Beechey Head, Strip TLaser.

Ivor Thurston, 847 Royal Oak Avenue; 8.0, Beechey Head.

Schooner Cove Marina

Ernest H. Dyer, 1781 Keith Place; 5.0, Winchelsea Island, Krippled K.

P. Jacobson, R.R. 1, Port Alberni; 5.2, Winchelsea Island, green and yellow Flashtail.

P. McLean, 553 Agnes; 5.0, Grey Rock, yellow Flashtail.

W. H. Cook, 336 Standard Avenue; 7.12, Grey Rock, white Flashtail.

M. Roberge, 1584 Stella Place, Port Coquitlam; 7.0, Winchelsea Island, Krippled K.

C. J. Wagner, Box 6, Grisle and Gill Road, R.R. 1, Nanaoo Nanoose; 7.8, off Schooner Cove Marker, Krippled K.

J. Rotchell, Box 1707, Parksville; 6.4, Yeo Island, Buzz Bomb.

Bates Beach Resort

Gladys Beach, Edmonton, Alberta; 5.0, Bates Beach, purple bucktail.

Larry Stephens, Omaha, Nebraska; 5.0, Bates Beach, bucktail.

Chuk Harpster, Omaha, Nebraska; 5.15, Bates Beach, Herring Strip Teaser.

Doug Matthews, Roseburg, Oregon; 6.7, Bates Beach, purple bucktail.

Peter Beach, Edmonton, Alberta; 9.4, Bates Beach, grey bucktail.

Richard Pedersen, Box 144, Lanesboro, Iowa; 5.4, 6.13, Bates Beach, bucktail.

Garry Matthews, Roseburg, Oregon; 5.12, Bates Beach, bucktail.

Erwin Blumer, 7903 132 A Avenue, Edmonton, Alberta; 5.9, Bates Beach, hootchie.

L. T. Long, 901 Berkley Avenue, Menlo Park, California; 5.7, Bates Beach, Grey Ghost Bucktail.

John Clarke, Jasper, Alberta; 5.0, Bates Beach, bucktail.

C. H. Lemaster, 378 Deanza Avenue, San Carlos, California; 5.4, Bates Beach, Strip Teaser.

Neal Petty, Phoenix, Arizona; 6.0, 5.2, 5.0, Bates Beach, Hootchie and bucktail.

Sam Blackwell, Mission Viejo, California; 6.8, Bates Beach, purple bucktail.

Larry Stephens, Omaha, Nebraska; 5.0, Bates Beach, bucktail.

Peter Beach, 11415 73rd Street, Edmonton, Alberta; 8.2, 5.12, Bates Beach, bucktail.

J. L. Burnside, 378 De Auza Avenue, San Carlos, California; 5.7, Bates Beach.

B. Keppinger, Albany, Oregon; 5.0, Bates Beach, bucktail.

Rustic Motel

John Ebert, Box 340, Campbell River; 5.0, Lighthouse, fly.

LAKE TROUT

Cedars Resort

Fred Nicol, 1-914 West Pender Street, Vancouver; 2.8, Cowichan Lake, gang troll and worm.

RIVER TROUT

(Other than Steelhead or Rainbow)

Sooke Harbor Marina

Elden Smith, 6947 Sooke Road, Sooke; 2.0, cutthroat, Sooke Harbor, Strip Teaser

Russians detect 'No objectivity'

MOSCOW (Reuter) — The Soviet Union has attacked the U.S. Radio Liberty and Radio Free Europe on Europe, saying their "poisonous broadcasts" are incompatible with the Helsinki European Security conference agreement. The government newspaper Izvestia said it analysed broadcasts of the two radio stations from April to August and found no objectivity.

Visitors ignore quake threat

The Chinese-Canadian Friendship Association at Victoria reported Monday that 16 Chinese Canadians from Victoria will leave for China on Aug. 26 by Japan Airlines for a 35-day tour of Kwangtung province and Kwangchow (Canton).

ORGAN LESSONS

Enroll now for your fall and winter program of private lessons. Inquire about our Kindergarten and Senior Citizen Programs.

HAMMOND

Organ Studios

3400 DOUGLAS

(across from Woolco)

388-9177

Free Parking

8-21

METRO

CANADA'S LARGEST

TOYOTA DEALER

METRO TOYOTA LTD.

625 FRANCES ST. 385-3516

8-26

Natural beauty and shine for prettier nails

Jovan Nail Conditioning and Polishing Kit

Now, more beautiful nails are as easy as 1-2-3! The Jovan Nail Conditioning and Polishing Kit can help eliminate surface ridges, cracking and weak nails by a simple and easy procedure. In minutes you'll find no ridges, no cracks, no dullness. Just the smooth, deep-down natural shine of healthy-looking, beautiful nails Kit 12.95

A Beauty of a Bonus from Gemey-DuBarry

Here's an amazing offer for you . . . With any purchase of $5.00 or more of Gemey-DuBarry products, at Woodward's, you may choose any other at no extra charge!

Paradox Creme 2 oz. 9.00

Cleansing Grains 4 oz. 3.00

Paradox Moisturizing Lotion 4 oz. 9.75

Skin Clinic Moisturizer 4 oz. 5.00

Woodward's Cosmetics

Woodward's

Woodward's Mayfair, Phone 386-3322.
Store Hours: 9:30 a.m.-5:30 p.m. Monday to Saturday.
Evening Shopping Thursday and Friday 'til 9 p.m.

fine furniture · paintings · prints

THE ISLAND GALLERY

2188 Oak Bay Avenue Tues - Sat.

LADIES' OR MEN'S PLAIN TWO-PIECE

SUITS

MIX OR MATCH

SUITS

Beautifully Sanitone Dry Cleaned and Pressed

$2.96 each

SAVE 99¢

LIMITED TIME OFFER

BLANKETS $1.49

CLEANED AND STERILIZED

SAVE $1.00

NEW SERVICES TO VICTORIA

OZONE ODOR ELIMINATION AND FLAME PROOFING

FROM

individual drycleaners

Home Pick-up & Delivery 595-4141

Minimum of $3.00 on all Home Pickup and Delivery

School District No. 63 (Saanich)

BASIC ELEMENTARY SCHOOL SUPPLIES AT COST

The Saanich School District offers basic kits of elementary school supplies for the students of Saanich School District.
The fee is calculated to cover costs.
The teacher may request some additional supplies but the kit should cover nearly all needs.

DATES: Wednesday, September 1st
Thursday, September 2nd
Friday, September 3rd
Tuesday, September 7th

HOURS: 9:00 a.m.-12:00 noon

PLACE: THE ELEMENTARY SCHOOL YOUR CHILD(REN) ATTEND WITH THE FOLLOWING EXCEPTIONS:

McTAVISH AT SANSBURY
SOUTH SIDNEY AT SIDNEY
ELK LAKE AT CORDOVA BAY
PROSPECT LAKE AT BEAVER LAKE

FEE/KIT:

GRADE 1 — $2.50
GRADE 2 — $3.00
GRADE 3 — $4.20
GRADES 4 to 7 Inc. — $4.25

ALL SALES MUST BE CASH—CHEQUES WILL NOT BE ACCEPTED

Decorating with flair, drama can be inexpensive

By MARILYN HOFFMAN
Colonist-Monitor News Service

Decorating with a little flair and drama does not require a lot of money.

Gary Grosbeck, a young Chicago interior designer, proves this every day as he helps young marrieds and singles create attractive apartments on modest budgets.

He also shows big companies, such as Sears and Dart Industries, how to display furnishings against vital, eye catching backgrounds — again, with more good ideas than hard cash.

Part of his secret is the use of do-it-yourself projects. "I'm big on lumber — raw, beautiful pine — which is cut to my measurements at the lumber yard, and which I put together at home in all kinds of ways," Grosbeck said.

He frames fabrics in 1-by-2-inch simple pine frames, makes herringbone-patterned folding screens of hinged plain pine frames, strips two-inch pine laths at measured intervals around the walls of a room, and often does a wall-hung arrangement of unfinished pine shelves.

He also trims mirror-paneled folding screens with unfinished wood molding and covers pine frames with a variety of fabrics in order to construct unusual wall graphics.

He has built pedestals in three heights by simply constructing rectangual crates of pine and "slipcovering" them with vinyl and fitting glass tops on them. Small can lights or spotlights in the bottom shine up on plants, sculpture, or even a fascinating bird cage.

In his own one-bedroom apartment on Chicago's Near North Side, he covered the entire floor with inexpensive charcoal gray indoor-outdoor carpet tiles. He painted living room walls a soft "paper bag" brown, and put a darker, richer glossy brown on the walls and ceiling of the bedroom.

He "upholstered" his four-poster bed (again, made with 4 by 4 inch pine posts from the lumberyard) with camel-colored wool suede, and then contrasted the various browns with white lacquer campaign chests. "It is subdued and restful, and I like it a lot," he commented.

Since he uses the apartment as his decorating studio, everything must serve two purposes, and shortage space is a necessity. For both work and dining, he uses an old hand-me-down library-type oak pedestal table which he stripped of its old finish and waxed. Normally the table is pushed up against one wall and expanded with one or more of its three leaves to give ample office and drawing space. When people come to dinner, it is pulled out and set for dining.

Grosbeck likes a traditional accent in chairs, and so chose unfinished French frames — $140 each for armchairs and $120 each for side chairs which he sanded, waxed, and embellished with natural white canvas cushions.

The designer's entrance hall is narrow and too small for a piece of furniture. So on one wall he installed a long ledge shelf of 1-by-10-inch lumber paved with a mirror top. Beneath this ledge he placed a row of tall, round, 30-inch high wicker baskets, with lids, for storage of all kinds of decorator samples.

In the Babcock-Phillips furniture showroom in High Point, North Carolina, Grosbeck illustrates important decorating points:

● A series of colorful thumbas (the decorated spools on which Indian cloth is sold, and which cost between $16 and $25 each) as ceiling-hung sculptures.

● Dramatic wall arrangements with hats and baskets from the Orient. "These baskets, which may cost $12 to $15 each, are handmade, and their unusual weaves and combinations of materials make them endlessly fascinating," he said. "They are real works of art, and a cluster of them can be arranged for well under $100."

● Framed mirrors — some hung horizontally, some perpendicularly. He works out a pleasing arrangement on the floor first, then transfers the idea to the wall. Again, four or five $35 mirrors arranged with a kind of "difference" can yield a fetching wall decoration for less than $150.

● Doubling the effectiveness of many elements, simply by using them in pairs instead of singly. For instance, he places two parson's-type console tables on one wall, side by side, with a pair of mirrors above them. In another setting he hangs two splashy swatches of cotton print fabric side by side to double their visual impact and focal importance.

—Christian Science Monitor photo

One company's answer to seat-and-sleep unit

Authentic
SUZUKI VIOLIN SCHOOL
FRONA COLQUHOUN, ARCT
Victoria Founder Director since 1965
1308 Dallas Rd.
383-7292

ann landers

Dear Ann Landers: I've just read one more letter to you about a retired couple. "She" complains because "he" tags along, stands outside closed doors and pesters her to death.

I wonder how many women, if they were retired from their homes, could find meaningful work in their husband's office or shop. Wouldn't they follow him around the house, peeping over his shoulder, trying to find a place for themselves?

Couples should work out an agreement before they retire. They should plan to share the household chores, and I don't mean just the garbage. Schedule marketing, laundry, window washing, etc. Retirement isn't all trips to the museums and excursions. It is a whole lot of togetherness — 24 hours a day. And that's a heap o' living together, honey.—**Not There Yet, but I Have Plans**

Dear Not There Yet: When you get there, I'll bet you'll handle it better than most. Thanks for a letter loaded with common sense.

Dear Ann Landers: I can't stand this problem anymore. My parents were divorced 15 years ago, after 35 years of marriage. Dad married a younger woman and they have a very good life. She treats him swell and they mind their own business.

My sister and I had nothing to do with Dad for 12 years. Sis decided three years ago to let bygones be bygones. In the meantime, Mom has turned into a self-pitying, vindictive shrew. Her main interest in life is to find out if we are seeing Dad and his new wife.

I'm getting all the heat now because my sister and her husband refuse to listen. What I want to know is how much I owe my mother. Sis and I are in our 40s. Dad is over 70. — Tortured.

Dear Tort: What a waste of 15 years! Your sister, on the other hand, wasted 12, but at least she came to her senses.

Dear Miss Landers: Every now and then you inlcude this subject in one of your columns, and I would greatly appreciate your doing so again.

This concerns personal habits of cleanliness. My husband has always refused to use a deodorant. He claims it gives him a rash. This from a PhD.!

I don't need advice on what to do because I intend to move into another bedroom shortly. But I would like to be able to wave your column under his nose when I issue my ultimatum because he claims I'm being unreasonable. So, will you please state in your column what you consider the normal amount of bathing? This goat that I'm married to won't be able to say I'm one of those nuts who uses soap daily.—**Reader.**

Dear Reader: It may be that a deodorant does give your husband a rash. This is not uncommon. But there are several hypo-allergenic deodorants he could use. All he need do is ask for one at the drugstore.

Every person — man, woman and child — should bathe or shower every morning or night. Tell him there are hypo-allergenic soaps on the market, too. In fact, go out and buy some — as a favor to yourself as well as to him.

★☆☆★
the great ★
$1070 TURN★ON
C-FAX 1070 LISTEN

Woolworth
SEPTEMBER 1 to SEPTEMBER 4
ASSORTED HOME STYLE CAKES
$1.39 Each, or 2 for $2.19
14 DOUGHNUTS FOR THE PRICE OF 12
$1.74
THIS WEEK'S Bakery Special
SPECIAL CAKES FOR ANY FESTIVE OCCASION·CALL
1200 DOUGLAS 388-4531
Just say charge it! CHARGEX master charge 8-31
Use These Cards in Woolworth Stores Across Canada

OUR FINAL CLEARANCE
OF THE SEASON!
EVERYTHING IN OUR SPRING-SUMMER LINE
HAS SIMPLY GOT TO GO!
we need every inch of space for fall-winter stock. Prices have been slashed to make sure we get it!
9:30 A.M. SHARP!
TUES., AUG. 31
Miss Frith FASHIONS
383-7181
1619 DOUGLAS
Use your Chargex, MasterCharge, or our Friendly Terms
Lots of Free Parking behind our store!
8-30

YOU CAN'T BEAT Home·made GOOD

For year-round good eating, home preserving makes a lot of sense. And just think of the economy and convenience of having shelves filled with your own preserves, chutneys, pickles and jam.

Do your Bartlett Pear preserving during the next two to three weeks.

And be sure to treat your family to fresh B.C. Bartletts often during the season—they're luscious, juicy and refreshing as snacks, in salads and desserts, on cereals . . . and great as a lunch box fruit.

B.C. BARTLETT PEARS
serve them now—preserve them now.

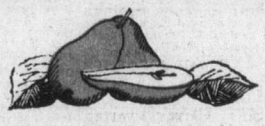

RIPENING

If your B.C. Bartletts are not fully ripe when you buy them, simply hold them at room temperature and they'll ripen beautifully without loss of flavour.

PEAR COCONUT DESSERT SQUARES

1 cup sifted all-purpose flour
1/4 cup brown sugar
1/3 cup softened butter or margarine
2 eggs
3/4 cup brown sugar
1/4 cup sifted all-purpose flour
1/2 teaspoon baking powder
1/2 teaspoon salt
1/2 teaspoon cinnamon
2 cups diced unpeeled fresh B.C. Pears
1-1/3 cups coconut
1/2 cup raisins
1 teaspoon vanilla

Mix the 1 cup flour and 1/4 cup sugar. Add butter or margarine; mix until thoroughly blended and smooth. Press firmly into ungreased 9-inch square pan. Bake at 350°F. for 20 minutes, or until browned.

Meanwhile, beat eggs until thick and light in colour. Add the 3/4 cup sugar gradually, beating thoroughly. Sift the 1/4 cup flour with the baking powder, salt, and cinnamon; fold into egg mixture. Fold in pears, coconut, raisins, and vanilla. Spread on top of baked mixture in pan. Bake a further 45 minutes approximately, or until coconut is golden brown. Cut into squares while warm. Serve with a lemon sauce if desired. Serves 9.

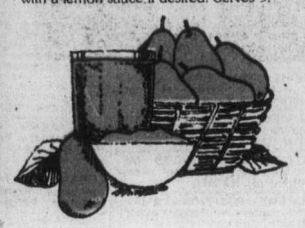

PICKLED PEARS

2 quarts pears
3 cups granulated sugar
1 cup water
2 cups vinegar
1 piece ginger root
1 stick cinnamon
1 teaspoon whole allspice
1 teaspoon whole cloves

Use only firm, slightly under ripe pears. Pare, halve or quarter and core pears.

Combine sugar, water and vinegar in large kettle. Add spices tied in cheesecloth bag; boil 10 minutes. Add pears, having them one layer deep in the kettle, cook about 3 to 6 minutes, or until pears are barely tender.

Let pears stand in the syrup overnight to absorb the syrup. Carefully pack pears into hot, clean jars. Bring syrup to boil, pour over pears. Seal jars. To ensure good keeping, process in boiling water bath for 5 minutes.

BILTMORE COUPE

1 pint home-canned B.C. Pear halves, chilled
Cinnamon
1 pint vanilla ice cream
Chocolate syrup

Drain pear halves well; sprinkle each half lightly with cinnamon. In parfait glasses, alternate layers of pear and ice cream; pour chocolate syrup over. Serves 6.

PEAR CONSERVE

3 pounds firm ripe B.C. Pears
1 cup undrained, canned, crushed pineapple
5 cups granulated sugar
Red and yellow food colouring, optional

Peel, core, and slice pears; chop finely. Combine with pineapple and sugar in large kettle. Bring to boil; simmer, uncovered, for 20 minutes, or until thick, stirring frequently. Stir in food colouring, if desired. Ladle into hot, sterilized jars; seal. Makes four to five 1/2-pint jars.

PEAR CHUTNEY

3 pounds B.C. Pears, peeled, cored, and chopped
3 tart B.C. apples, peeled, cored, and chopped
2 medium onions, sliced
1 pound raisins
1 teaspoon chili powder
2 — inch piece fresh root ginger, peeled and finely chopped
1 garlic clove, crushed
1 teaspoon salt
1/2 teaspoon nutmeg
12 whole cloves
2 oranges, juice and grated rind
1 pound light brown sugar
2-1/2 cups white vinegar

Place all ingredients in preserving kettle; mix well. Bring mixture to boil, stirring occasionally. Reduce heat; simmer, stirring occasionally, until mixture is thick, about 3 hours. Ladle into hot, sterilized jars; seal firmly tight.

PEAR GINGERBREAD UPSIDE-DOWN CAKE

1 pint home-canned B.C. Pear halves
1-1/2 tablespoons butter or margarine
1/2 cup light or dark brown sugar
1 package gingerbread mix

Drain pears well. Spread butter over bottom of an 8" x 8" baking pan. Pat down sugar firmly over butter or margarine. Arrange pear halves, cut side down, on top of sugar. Prepare gingerbread according to package instructions; pour batter over pears. Bake according to directions on package. Cool 5 minutes. Turn out onto plate. Serves 6.

For your copy of our home-canning booklet "Sunshine Meals", including instructions for home-canning without sugar, send 25¢ to B.C. Tree Fruits Limited, Department 'N', Kelowna, B.C.

B.C.

386-2121
Monday through Saturday
8 a.m. to 6 p.m.

CLASSIFIED ADVERTISING

Vancouver Island's Largest Shopping Centre in Print

386-2121
Monday through Saturday
8 a.m. to 6 p.m.

CLASSIFIED ADVERTISING RATES

All rates quoted are for insertion in both the Daily Colonist and Victoria Times.

Single Paper rates available on request.

REGULAR CLASSIFIED LOCAL RATE PRIVATE PARTY ONLY
1 or 2 days
12c per word per day
3 to 5 consecutive days
10c per word per day
6 consecutive days or more
9c per word per day

REGULAR CLASSIFIED LOCAL RATE COMMERCIAL ADVERTISING
1 or 2 days
15c per word per day
3 to 5 consecutive days
12c per word per day
6 or more consecutive days
11c per word per day

SEMI-DISPLAY LOCAL RATES
Any advertisement which varies from 6 pt. regular classified style shall be considered semi-display
14 agate lines per column inch
1 or 2 days
55c per agate line per day
3 to 5 consecutive days
50c per agate line per day
6 or more consecutive days
45c per agate line per day

NATIONAL AND OUT OF PROVINCE RATE
Regular Classified 15c per word
Semi-Display 60c per agate line
14 agate lines per column inch

BIRTH NOTICES
Up to 30 words $3.30
Each additional word 10c

DEATH NOTICES, MEMORIAL NOTICES AND CARDS OF THANKS
47.5c per count line per day

PRIVATE BOX NUMBERS
$2.75 except Help Wanted Advertisements, $4.40 which includes a Position Filled Advertisement.

Contract rates for local businesses available on request.

CLASSIFIED ADVERTISING COPY DEADLINES

REGULAR CLASSIFIED advertising may be placed in The Daily Colonist up to 5 p.m. the day prior to publication and in the Victoria Times up to 6:00 p.m. the day prior to publication.

SEMI-DISPLAY advertising may be placed in The Daily Colonist up to 12 noon the day prior to publication and in the Victoria Times up to 4 p.m. the day prior to publication.

CLASSIFIED SERVICE FOR DUNCAN COWICHAN VALLEY AND CHEMAINUS

Classified Ads phoned in to our Duncan office before 3:30 p.m. will appear in the following day's papers.

746-6181

TERMS OF PUBLICATION

The Victoria Press Ltd. shall not be liable for non-insertion of any advertisement beyond the amount paid for such advertisement.

In the event of an error occuring the liability of Victoria Press Ltd. shall not exceed the charge for the space actually occupied by the item in question.

All claims on error in publication shall be made within 12 hours thereafter and if not made shall not be considered. No claim will be allowed for more than one incorrect insertion not for errors not affecting the value of advertisement.

All estimates of cost are approximate. Advertisers will be charged with space actually used.

All advertising copy will be subject to the approval of the Victoria Press Ltd., who reserve the right in its sole discretion to classify, reject or insert copy furnished.

All advertisements must comply with the British Columbia Human Rights Act. This act states no advertisement may state or imply a preference, limitation or specification on the basis of an applicant's race, religion, colour, marital status, ancestry, place or origin, age; or sex (unless the matter relates to the maintenance of public decency AND prior approval has been obtained through the Human Rights Branch).

While every endeavor will be made to forward replies to box numbers to the advertiser as soon as possible, we accept no liability in respect of loss or damage alleged to arise through either failure or delay in forwarding such replies, however caused, whether by negligence or otherwise.

NOTICE OF COPYRIGHT

Full complete and sole copyright in any advertisement produced by Victoria Press Ltd. is vested in and belongs to, Victoria Press Ltd.; provided, however, that copyright IN THAT PART AND THAT PART ONLY of any such advertisement consisting of illustraions, borders, signatures or similar components which is, or are, supplied to Victoria Press Ltd. by the advertiser in the form of reproduction proofs, veloxs, engravings, etc., and incorporated in said advertisement shall remain in and belong to the advertiser.

BUSINESS OFFICE HOURS

Monday to Friday
8:30 a.m. to 5 p.m.

PHONE DIRECT
386-2121
TO PLACE YOUR CLASSIFIED ADVERTISEMENT

CLASSIFICATION INDEX

VITAL STATISTICS
1 Births
8 Cards of Thanks

THE FOLLOWING SEVEN CLASSIFICATIONS ON THE LAST PAGE OF CLASSIFIED

305 Deaths and Funerals
308-A Cards of Thanks
309 In Memoriams
310 Funeral Directors
311 Monumentals
312 Florists
313 Miscellaneous

NOTICES
14 Announcements
15 Coming Events and Meetings
16 Catering, Banquets and Reception Rooms
17 Restaurants
18 Places to Visit
20 Lost and Found

EMPLOYMENT
21 Help Wanted — General
22 Office Help
23 Skilled Trades
24 Sales Persons and Agents
25 Teachers
26 Part Time—Temporary Help
30 Situations Wanted

BUSINESS SERVICES AND DIRECTORY
36 Business Services and Directory

PERSONAL SERVICES
33 Bands, Musicians and Orchestras
34 Pre-Recorded Music
40 Business Personals
43 Dancing
42 Education
71 Music Teachers
39 Personals
32 Trade Schools
38 Travel

MERCHANDISING
83 Aircraft
117 Antiques
78 Bicycles
80 Boats and Marine
65 Building Supplies
93 Cameras, Supplies and Photo Finishing
127 Chicks, Poultry, Hatching Eggs, Supplies
135 Farm Implements
60 Fuel
97 Furniture
120 Garden Supplies
99 Groceries, Meats and Produce
130 Heavy Equipment and Machinery
128 Livestock, Supplies and Events
100 Miscellaneous for Sale
103 Miscellaneous Wanted
109 Miscellaneous to Rent
77 Motorcycles
70 Musical Instruments
125 Pets and Supplies
96 Ranges, Stoves and Furnaces
92 Sporting Goods
115 Swaps
63 Timber
98 TV, Stereo, Radio Sales and Service
112 Wanted to Rent, Miscellaneous
116 Coins and Stamps

AUTOMOTIVE
155 Automobile Financing and Insurance
164 Auto Body and Painting
162 Auto Repairs, Service and Towing
168 Campers, Trailers and Motor Homes
166 Cars and Trucks Wanted
150 Cars for Sale
151 Sports, Import Cars
148 Lease Vehicles
169 Mobile Homes and Parks
149 New Car Directory
160 Parts, Accessories
158 Tires
154 Trucks, Buses and Vans
156 U-Drive and Auto Washing

ACCOMMODATION
185 Convalescent and Rest Homes
175 Hotels
178 Summer Homes, Cottages and Resorts
181 Tourist Accommodation

RENTAL
201 Apartments to Rent, Furnished
200 Apartments to Rent, Unfurnished
202 Furniture to Rent
203 Apartments Wanted
206 Duplexes to Rent
207 Duplexes Wanted to Rent
215 Halls, Warehouses, Stores and Offices to Rent
197 Housekeeping Rooms to Rent
199 Housekeeping Rooms Wanted
211 Houses to Rent, Furnished
210 Houses to Rent, Unfurnished
212 Houses Wanted to Rent
190 Room and Board
191 Room and Board Wanted
193 Rooms to Rent
194 Rooms Wanted
204 Shared Accommodations

FINANCIAL
155 Automobile Financing and Insurance
233 Mortgage Loans and Insurance
234 Mortgages for Sale
230 Personal Loans and Insurance
235 Wanter to Borrow

REAL ESTATE
280 Acreage for Sale and Wanted
240 Business Opportunities
241 Business Opportunities Wanted
247 Commercial or Industrial Properties
258 Condominiums and Townhouses
253 Country Homes and Properties
270 Exchange Real Estate
290 Farms for Sale and Wanted
263 Garages for Sale, Rent, Wanted
293 Gulf Island Properties
250 Houses for Sale
265 Houses Wanted to Buy
295 Listings Cancelled
268 Listings Wanted
271 Lots for Sale
294 Mainland and Out-of-Province Properties
273 Property for Sale
274 Property Wanted
244 Revenue Property
245 Revenue Properties Wanted
285 Up-Island Properties
256 Waterfront Properties
300 Churches

SUBSCRIPTION RATES

Wherever carrier service is maintained, $4.00 per month.

By mail — Canada, $5.00 per month, $14.50 per 3 months, $28.00 per 6 months, $55.00 per year.

Outside Canada, $12.00 per month, $35.00 for 3 months, $70.00 for 6 months, $132.00 per year.

SATURDAY TIMES ONLY
SUNDAY COLONIST ONLY

Canada, 35 cents per copy, $18.00 per year.

Outside Canada, 60 cents per copy, $30.00 per year.

CIRCULATION REPRESENTATIVES

Duncan, Chemainus— Mr. HILTON HOLT	746-6181
Nanaimo	753-2766
Lake Cowichan	749-3156

United States Representatives
MATHEWS SHANNON and CULLEN, INC.
New York, Boston, Chicago, Detroit, Philadelphia, Pittsburgh, Cleveland, Syracuse, Charlotte, Atlanta, Cincinnati.

PAGE REPRODUCTIONS OR MICROFILM COPIES OF COMPLETE PAPERS AVAILABLE FOR ALL PAPERS PUBLISHED
PHONE 382-7211, LOCAL 276

1 BIRTHS

BEEGAN—Born to Rod and Lynda (nee Baggett) a baby girl, Chrystal Dorothy, 2 lbs. 4½ ozs. surprised her parents on June 12 at 11:58 p.m. of her 2½ month early arrival. First grandchild for Mrs. D. Baggett and Mrs. D. Beegan. First great-grandchild for Mrs. V. Toomey and Mrs. Pollard. Special thanks to Dr. Brian S. Pound, Dr. H. R. McGaughey and Miss Joan McIvor. Very special thanks to the maternity staff in I.C.U. at R.J.H. (Insured)

FADER—Brooke Nicole Fader, Stephen and Jill Fader are so very happy to rejoice in the birth of a girl, Brooke Nicole, named after Stephen's sister Brenda, and Jill's granny, Nenny. Born: August 29, 1976 and weighing in at a healthy 8 lbs. 4 oz.

MAESTRELLO—Born to Francesco and Erica on August 27, 1976, at Royal Jubilee Hospital, Sandra, a brother for Stefano. Thanks to Nurse Rose Norse and Dr. Fraser.

WATT — Brian and Lynn Watt are happy to announce the arrival of their daughter Heather Lynn — 9 lbs. 4 ozs., Aug. 26, 1976. Special thanks to Drs. Innes, Dickson and Love, the Nursing Staff, 4C, Victoria General.

DEATH and FUNERAL ANNOUNCEMENTS DIRECTLY FOLLOWING CLASSIFIED

14 ANNOUNCEMENTS

I WILL OFFER FREE LESSONS or rent for a large room with piano; or other consideration in private home. Present studio space needed by owner. Vincent Copcutt, 388-9153.

15 COMING EVENTS and MEETINGS

108th ANNUAL
Saanich Fair
LABOR DAY WEEKEND
SEPT. 4, 5, 6
Saanichton Fairgrounds
Bus Service From Victoria

ATHLETIC CLUB
BINGO
Wednesday
Victoria Curling Club, 7 P.M.
$2,600
IN PRIZES
10 GAMES
$50
OR MORE
6 GAMES
$100
OR MORE
JACKPOT
$550
SUPPORT
Amateur Sports

BASEBALL BINGO
Victoria Curling Club
1952 Quadra
Every Tuesday
EARLY BIRD 7 P.M.
REGULAR 7:30 P.M.
Tuesday, August 31
Will pay out minimum $100 per game. Baseball car will be drawn at 8:30 p.m.

PARISH BINGO
Parish Hall, Langford
798 GOLDSTREAM AVE.
TUESDAY — 8 P.M.
15 GAMES
Free Admission, 5c Card
Minimum Prize $25
1st and 7th GAME — $50
ONE Final Game
FULL CARD
$150 Prize

INCREASE YOUR INCOME
SPEAK EFFECTIVELY
PREPARE FOR LEADERSHIP
Come and join the Frank Paulding International Institute of Effective Speaking. As presented by the Victoria Junior Chamber of Commerce. Introductory lesson September 1 at 7 p.m., J. C. Hall, 3880 Quadra, 383-4521 between 11 and 3, Monday-Friday.

BOWLERS
Looking for bowlers for the following leagues: Ladies, Monday morning, Wednesday afternoon. Mixed league at night, enter as a team or individually. The Wilson Bowladrome 1225 Esquimalt Road, Phone 384-9423.

ZONTA CLUB OF VICTORIA — Trash and teasure sale. 745 Fort Street. (Formerly Island Florists) 10 a.m.-Thursday, September 2.

20 LOST and FOUND

LOST: SILVER CHARM BRACELET with charms including bathtub from Nanaimo, cowboy hat, purple birthstone and many more. If found, please contact Karen at 388-5245. Reward.

LOST: FROM CAR, LADY'S orange floater jacket, also man's red eiderdown jacket. Reward. 652-5677.

LOST: 6 MONTH OLD GOLDEN retriever during the Gorge Innertube races. Reward offered. 478-8451.

LOST TURQUOISE BLUE WALLET in Tillicum and Gorge Rd. area. 385-7187 reward.

LOST: ELDERLY GENT'S BAMBOO walking cane, silver initials. Reward. 386-7462.

LOST: KODAK 135 8 MM, VICINITY Eaton's or Mall in tan carrying case. Reward. 382-8161, local 43.

LOST: JULY 24, VIOLIN IN black rectangular case. Large reward. 595-7133.

FOUND: SMALL ALUMINUM boat. Phone 382-2039.

FOUND: SMALL BLACK KITTEN in Mt. Tolmie area. Phone 592-4290.

21 HELP WANTED GENERAL

ADVERTISEMENTS IN THIS CLASSIFICATION MUST COMPLY WITH THE BRITISH COLUMBIA HUMAN RIGHTS ACT

MERRY XMAS
AVON
HAVE A VERY MERRY CHRISTMAS — and the money to pay for it. Start now — selling beautiful products. Make beautiful money. Call Miss Binder, 384-7345, for information.

Fully Trained Cook
With experience required for 3rd cook position at Wickaninnish Inn, Long Beach, Vancouver Island. Job available from now until Oct. 31. Pay $4-4.50 per hour. Please communicate directly with John Allan, P. O. Box 250 Ucluelet. Phone 726-4244.

LIVE-IN HOMEMAKERS
Opportunities for semi-retired ladies to help their local communities. Your experience needed by HEALTH CARE SERVICES UPJOHN LIMITED. Call us at 388-6639 Monday - Friday, 9-4:30.

RESIDENT MANAGER REQUIRED. 67-suite adult oriented building. Experience preferred. Must be available by September 15. 2-bedroom suite supplied. Apply Victoria Press, Box 201.

DESPERATELY NEEDED BY Sept. 17th babysitter, housekeeper weekdays 8:30-4:30 plus one Saturday a month. $300 a month plus small car allowance, close to Fairburn School, 477-0995.

BABYSITTER FOR 10-MONTH-old and 5-year-old in kindergarten. Walking distance to McKenzie School. Monday-Friday. Beginning September 10, 479-3907.

FULL AND PART-TIME
Gutter — eavesthrough, installer trainees, Steady workers Minimum to start, particulars to Victoria Press Box 170.

LOCAL AUTOMOTIVE WAREHOUSE requires young trainee, to learn warehouse work, good opportunity for advancement. Victoria Press Box 200.

MATURE, RELIABLE BABYSITTER required, Monday to Friday, some Saturdays. Start Sept. 7th. My home. Days only. 385-0274 after 6.

HEAD WAITRESS-WAITER wanted, evening shift. Must be experienced. Apply in person Smitty's Pancake House, 850 Douglas St.

FULL TIME CHEF
required by established Victoria Restaurant. Please send resume to Victoria Press, Box 153.

MATURE HOUSEKEEPER-COMPANION to care for elderly lady and live-in. References required. 383-0769.

DINING ROOM WAITRESS-waiter for evening. Experienced need only reply, 270 Government. James Bay Inn.

2 DAYS WEEKLY, 9:00-1:00, Fairfield area. Regular employment. Reply Victoria Press, Box 191.

RESIDENT MANAGER REQUIED for large apartment block. Retired couple preferred. Previous experience necessary. 384-0321 (9-4).

FORMAL WAITRESS-WAITER trainee with good personality, neat, mature. Interview 11-12 and 5-6. 388-7612.

WANTED: WAITRESS-WAITER for full night shift and for lunch 4 hrs. only. Vsuvius Pizza and Steak House, 595-1112, between 5-8 p.m.

TAXI DRIVERS REQUIRED. Must have class 4 and chiefs permit. Apply at 585 Pandora, 383-1121.

DINING ROOM HELP, MATURE person preferred. Apply in person after 4:30 at the Peacock Restaurant.

COUNTER HELP WANTED
To train. Apply in person at the Langford Meat Market, 732 Goldstream.

BABYSITTER REQUIRED after school and school holidays. Tolmie school Darwin Ave. 383-5461, after 6 p.m.

URGENTLY NEEDED BABYSITTER in Esquimalt area, phone 383-1476 after 5 p.m. or 386-6421 between 9 and 4 and ask for Arlene.

HOUSEKEEPING COMPANION for Christian middle-aged lady plus one gentleman. Suite availalbe 658-8028.

HOUSEWORK 2 DAYS WEEKLY, 9:00-1:00, Fairfield area, regular employment. Reply Victoria Press, Box 191.

GORDON HEAD ELEMENTARY school area, babysitter from 3 on, flexible hours, 477-1650.

LICENCED HAIR STYLIST REquired Apply Victoria Press Box 167.

FULLY QUALIFIED HAIRSTYLIST required for downtown salon. Phone 385-3389.

REITRED PERSON FOR LIGHT repair work 2 days per week. Reply Victoria Press Box 207.

BABYSITTER NEEDED IN Goldstream area starting September 7. 478-7942.

BARBER HAIR STYLIST FOR Sherwood Park, Alberta. Phone Nels Todd, 383-2615.

THINKING OF VOLUNTEER work? Call us at 386-2269. Volunteer Bureau, 620 View.

WANTED: BABYSITTER, MY home, Esquimalt area. 386-9905 after 6 p.m.

SIDING APPLICATORS REquired for Alcan building products, 657-3901.

EXPERIENCED SHORT ORDER cook. Apply in person at Scotts Restaurant, 650 Yates 382-1389.

EXPERIENCED SALAD PERSON needed for evening shift, apply to the Chef, 383-7121.

WANTED: EXPERIENCED MEchanic with own equipment. Apply Bay Street 66. 383-2013.

FULL-TIME POSITIONS AVAILable for waiters-waitresses, experienced only. Call 383-7121.

APPRENTICE TO HAIRDRESSing. Reply Victoria Press Box 178.

21 HELP WANTED GENERAL

STATIONARY ENGINEER'S HELPER
(M/F)
Victoria
$1,122

The Department of Public Works, Provincial Government, requires a person to assist, on a shift basis, in the maintenance and cleaning of the mechanical equipment in the Parliament Buildings boiler plant and in other buildings. Requires preferably, Secondary School graduation and-or successful completion of a Vocational School pre-apprenticeship course in either power engineering, steam fitting, instrumentation, ventilation, refrigeration or machine shop; some experience in mechanical maintenance.
Canadian citizens are given preference.
Obtain applications from the Public Service Commission, 544 Michigan St., Victoria V8V 1S3 and return by September 15, 1976.
COMPETITION NO. 76:1390.

PAYROLL SUPERVISOR
Victoria
$1,058 - $1,182

The Department of Human Resources, Provincial Government, requires a supervisor for a staff processing a large payroll; to assist with all phases of processing and handle correspondence and telephone enquiries; to perform special studies as required. Requires Secondary School Graduation or equivalent preferably supplemented by formal courses in related subjects; considerable clerical experience; preferably supervisory and extensive payroll experience.
Canadian citizens are given preference.
Obtain applications from the Public Service Commission, 544 Michigan Street, VICTORIA, V8V 1S3 and return by September 15, 1976.
COMPETITION NO. 76:1375.

IF YOU ARE
working right now but do not feel it challenges your full potential then it's possible you are reading the right ad! You have always wondered if marketing was something you'd do well? That's good! I'd like to talk to you.
2 Secretaries
3 Managers
And sales staff are required. We will not discuss our terms with anyone until we've had an opportunity to determine their potential in a personal interview but if you like travel and far away places, we would like to show you how our company provides this, trains you to guarantee your success and even supplies you with clients to get you off to a good start. Sorry, we don't have time to answer questions on the phone, we are busy talking to someone who might obtain your job unless you arrange for an interview with our secretary right now. Phone 383 7222.

CAREER OPPORTUNITY
This is a trainee position offering opportunity for advancement in the credit industry.
To qualify you must be personable, have good initiative, preferably 2 or years busiiness experience, minimum Grade 12 education, and be willing to transfer to major B.C. centres.
If you are sincerely interested in a job with a good future, for interview;:
phone 384-9371
CANADIAN ACCEPTANCE
1083 Fort St.

DESK CLERK FOR LOCAL VICtoria hotel. Steady employment. (2 night shifts)) Experience essential but not necessary, we will train if person has some knowledge of handling cash and doing audits. Victoria Press Box 187.

REQUIRED IMMEDIATELY live-in housekeeper-attendant female for four physically disabled adults. Permanent position, no experience necessary, excellent salary. References. Reply Victoria Press Box 126.

RESIDENT CARETAKER. NEW block 27-Suites. Esquimalt Road. Mature reliable person to start Oct. 1 or earlier REG BAXTER, 385-7761 24 hrs. D. F. HANLEY AGENCIES LTD.

MATURE PERSON TO WORK IN the wrapper in a wholesale bakery. 3 days a week — Friday, Sunday, Monday. Starting time 6 p.m. Apply in person, 1119 North Park.

SHORT ORDER COOK WANTED. Must have some cooking experience. 30-40 hours week. $3.50 hour starting salary. Apply in person, 1127 Wharf Street, before 12 and after 2 p.m. 386-6359.

DRIVER FOR WHOLESALE BAkery. Starting time 6:30 a.m. Approximately 35 hours per week. Only neat and presentable persons need apply. Apply in person 1119 North Park.

SANDER-TAPER FOR BUSY AUtobody paint shop. MUST be capable of doing quality work. Apply in person to Mr. Fred Grabas, Belmont Collision, 892 Goldstream. No phone calls please.

TELEPHONE SOLICITORS
Pleasant working conditions, excellent salary for the right person. Experience preferred. Call for personal interview, 479-8202.

CLERK FOR SHIPPING AND wrapping for wholesale bakery. Starting time 5 a.m. Approximately 35 hours per week. Apply in person, 1119 North Park.

SERVICE PERSON TO REPAIR washers and dryers, must have experience, replies confidential, state experience and wages expected. Victoria Press, Box 104.

POSITION FOR A LIVE-IN HOUSEPARENT for adolescent group home, experience preferred. 383-3914.

MATURE PERSON TO BABYSIT, my home, near Blanshard Courts, 11-6 p.m., Monday to Friday. Good pay. 385-5452.

WARM ENERGETIC HAPPY mother substitute for one year old boy. In my home. Daytime. Phone 386-9650.

HORSE RANCH NEEDS EXPERIenced person for stable work Steady job. Apply 205-3400 Douglas St. 382-4274.

TAXI DISPATCHER, MUST know city, steady and reliable, full-time employment Apply at 853 Caledonia, 383-6123.

TAXI DRIVERS, STEADY AND part-time, must have Class 4 Licence and Chief's permit. Apply at 853 Caledonia, 383-6123.

WANTED FULL OR PART TIME driver with small car, must know city well. Phone 386-2743 or 383-0995.

GAS STATION ATTENDANTS wanted. Must be self starters. Self serve station. Reply Victoria Press Box 212.

DOMESTIC HELP IN EXchange for room and board plus remuneration. 382-3560.

DAYCARE MOTHER NEEDED in Passmore Place or near McKenzie School. 479-5212.

BABYSITTER NEEDED AFTER school, close to Cloverdale school, 5 years old. 383-3204.

CARETAKER 50 SUITE CONdominium live in, 1st of November P.O. Box 338.

CLEANING LADY, ONE DAY per week. Brentwood, own transportation. References. 652-5650.

COUPLE FOR CARETAKING ISland near Campbell River. Reply Victoria Press, Box 212.

21 HELP WANTED GENERAL

CLERK - TYPIST 1
for the
CAPITAL REGIONAL DISTRICT
PLANNING DEPARTMENT

SALARY:
$683-739 per month and COLA

Under supervision to perform a variety of typing, filing, clerical and reception duties together with the day-to-day operation of a multi-line telephone switchboard

Applicants should have secondary school graduation or equivalent educational standing supplemented by courses in standard commercial subjects. Preference will be given to those applicants with directly related office experience and recognized training of a commercial or business school nature.

Applicants must have a minimum typing speed of 45 w.p.m.

Written applications stating qualifications and experience will be received by the Personnel administrative Assistant, Capital Regional District, P.O. Drawer 1000, Victoria, B.C. no later than 12 noon, Tuesday, September 6th, 1976.

ORDERLY WANTED
Acute Care Areas

DUTIES — Under the direction of an R.N. performs certain designated nursing care duties and carries out other related tasks as required.

QUALIFICATIONS — Minimum six months recent orderly experience in acute care facilities essential. Orderly training program preferred.

SALARY—As per H.E.U. contract.

Expressions of interest should be directed to the Director of Personnel, Chilliwack General Hospital, 45550 Hodgins Avenue, Chilliwack, B.C. V2P 1P7.

MANAGER FOR FARM AND garden retail store. Must be willing to relocate and capable of organizing and directing retail staff in all phases of retailing. Experience in farm and garden sales a positive asset. Applicants must have a positive interest in agriculture and horticulture. Occasional lifting of heavy items required. Good opportunity for right person. Please reply in own handwriting giving a full personal resume to P.O. Box 487, Victoria. Buckerfield's Ltd.

BRANDS RESTAURANT
Has an opening for experienced general cook. Must be reliable, and fast on the grill. Also wanted grill cook. Please apply in person. 1009 Government.

JOURNEYMAN COOK REquired, fulltime, evening shift. Call the chef at 383-7121.

RELIABLE COMPANION HOUSEkeeper, live-in 592-1878 or 595-6315.

22 OFFICE HELP

ADVERTISEMENTS IN THIS CLASSIFICATION MUST COMPLY WITH THE BRITISH COLUMBIA HUMAN RIGHTS ACT

INSURANCE AGENCY LOCATED downtown requires an experienced clerk immediately. Autoplan and general insurance knowledge is required Phone 388-4271 Monday to Friday, Mr. Simpson, for an interview.

WANTED TO START IMMEDIately, secretary with legal office experience; interested in learning estate work, to take over department in small office. Send resume to P.O. Box 1888, Victoria.

LEGAL SECRETARY REQUIRED for small office. General legal secretarial background and previous estates experience helpful. Salary $800+. Drake Personnel. 385-3425.

LEGAL SECRETARY, 2-3 YEARS conveyancing experience, good secretary skills for congenial busy office. Salary $900+. Drake Personnel. 385-3425.

SWITCHBOARD RECEPTIONIST Require mature person with previous office experience. Typing 50 wpm. The Salary $600. Drake Personnel, 1175 Douglas 385-3425.

DOWNTOWN BUSINESS REquires pay-roll clerk. 20 hours per week. Experience preferred. Apply to Victoria Pess Box 202.

CHARTERED ACCOUNTANT REquired to do year end books. 385-1031.

23 SKILLED TRADES

ADVERTISEMENTS IN THIS CLASSIFICATION MUST COMPLY WITH THE BRITISH COLUMBIA HUMAN RIGHTS ACT

Program Analysis
Career opportunity with new, progressive company, solid accounting background. 4-5 years experience on 2 B.M.-O.S. Cobol. Excellent advancement and remuneration.
Drake Personnel
1175 Douglas Street
385-3425

GLAZIER FIELD SUPERVISOR
$20,000 per year. Journeyman Glazier required to supervise and install new window conversion systems. Your own vehicle and background in window replacement helpful. For interview call Mr. P. Allen, 382-6300.

TV TECH.
We have an opening for a fully experienced TV technician. Must have experience in colour. Top salary plus percentage paid to the right person. Fairdeal Service Ltd., 3454 Tillicum. Phone for an appointment, 385-7423.

REQUIRED: A TRAINED AND experienced special education teacher for small class of boys aged 8-12 with specific learning disabilities. Apply with necessary qualification evidence to Cliffside School, Shawnigan Lake, B.C.

EXPERIENCED PHARMACIST for busy dispensary, 40 hours per week, full benefits. Immediate opening. Please bring resume to Pharmacy, at Shoppers Drug Mart, Hillside Shopping centre.

SANDER-TAPER FOR BUSY AUtobody paint shop. MUST be capable of doing quality work. Apply in person to Mr. Fred Grabas, Belmont Collision 892 Goldstream. No phone calls please.

CLERK TYPIST REQUIRED FOR local engineering firm. Reply stating qualifications to Victoria Press, Box 210.

MEDICATION NURSE REquired for Friday, Saturday, Sunday 0700 to 1400 hours, apply 336 Simcoe St.

EXPERIENCED BRICK LAYER needed, D. Asquini Masonry. 385-7271.

WANTED: FULLY EXPERIenced shake man. Contract work. 479-3274.

24 SALES PERSONS and AGENTS

ADVERTISEMENTS IN THIS CLASSIFICATION MUST COMPLY WITH THE BRITISH COLUMBIA HUMAN RIGHTS ACT

INDUSTRIAL COMMERCIAL REALTOR
ONE ONLY
Excellent office, good associates with sound contacts on the Island and the mainland. Call 384-1454, 9-12 a.m.

SALES ESTIMATOR
Sales oriented individual with a background in windows or related construction products required by Gupex of Victoria. For interview call Mr. PL Allen, 382-6300.

24 SALES PERSONS and AGENTS

SO...
You Are A LICENSED Real Estate SALESPERSON
DO YOU WANT TO GROW WITH A
Professional
ATTITUDE?
What Does It Take?
— Training
Not only to begin but to continuously upgrade
— Management
Not managers who compete for sale BUT ASSIST
— Experience
The opportunity to work with the leading salespersons in the industry.
— Marketing Techniques
All of the best resources to give maximum exposure of your clients home in the market place.
We Would Like
TO HAVE THE OPPORTUNITY TO TELL YOU THE WHOLE STORY.
CALL now by appointment only
BLOCK BROS. REALTY LTD.
478-5561
477-1841
386-3231

DALMYS (CANADA) LTD.
LADIES' COAT DEPARTMENT
We urgently require sales people for our coat department.
Applicants must have several years of selling experience.
Preference will be given to those with knowledge of coats and furs.
We offer excellent salary commensurating with experience and have a wide variety of staff benefits.
Position available for both our down town and Mayfair shopping centre locations. For personal interview please contact Mrs. M. Bagby, 709 Yates St. 383-1715.

CAREER OPPORTUNITY
A leading and fast growing Canadian Financial Company is looking for three salespersons. Not high pressure — but rather an earnest person who will welcome a permanent position and an exciting career with management opportunities. Sales experience and the ability to meet and talk with business leaders an asset.
Complete comprehensive training in the marketing of our product will be given should you qualify.
Perhaps you are ready for a change? Investigate! In requesting an interview please include a brief personal history. All replies strictly confidential. Box 4246, Station "A", Victoria, B.C.

Sears
An experienced Home Improvement commission salesperson. This is a full time position with a complete program of company benefits. Experience in roofing, fencing and guttering an asset. Appply in person to the Personnel Office.

UNUSUAL OPPORTUNITIES
$140-$350 per week
minimum of 2 orders
If you can spare four evenings a week and Saturdays, are well groomed, have a car and like to talk to people, we have the job for you. Ideal for students, no door to door canvassing. Before you begin we show you a brief but extensive training course. For appointment only, call 385-4015.

SALESPERSON
Major tire and rubber company requires salesperson to call on commercial accounts. Must have experience in commercial tire sales, excellent salary plus bonus. complete company benefits. Replies to Victoria Press, Box 194.

JACK MEARS OAK BAY REALTY LTD. requires sincere full-time licensed realtors for our expanding company. We have excellent training facilities and our conditions of service are second to none. Call: FRED PHILLIPS at 598-3321 for a confidential discussion.

HIGH EARNINGS POSSIBLE for self-starter who enjoys direct sales to referred leads. For details call 383-1725 Thursday and Friday, 9:30 to 12:00.

26 PART TIME or TEMPORARY HELP

ADVERTISEMENTS IN THIS CLASSIFICATION MUST COMPLY WITH THE BRITISH COLUMBIA HUMAN RIGHTS ACT

BABYSITTER REQUIRED FOR 3-year-old boy, my home, Eastridge Cres. (Royal Oak) from 11:30 a.m. to 2 p.m., Monday-Friday, also occasional days from 8 a.m., commencing mid September, $1 per hour. 479-7908, after 2 p.m.

CONSULTANTS WANTED FOR Juvenscence Ginsend Cosmetics. Experience with skin and hair care helpful. Top commissions, quality product. Mr. Clark, 595-5284.

MATURE COUNTER HELP FOR coffee shop hours Wednesday, Thursday, Friday 5-9:30 p.m. Saturday 8:30-5:30 please apply in person to Hillside Snack Bar between 9 and 1.

TEACHER FOR FOUR AFTERnoons. Must be able to work in a less structured situation. Teaching experience preferred, especially English and Social Studies. send resume to Victoria Press, Box 208.

EXPERIENCED, CAPABLE, willing, mature part-time help required. Royal Oak Restaurant. Apply in person, no phone calls please. 4446 West Saanich Road.

OCCASIONAL BABYSITTER FOR two small boys, during the day. Your home, must be in Gordon Head. 477-8495.

BABYSITTER NEEDED, 5-10 days per month. 2 girls. My home, or close to Glen Lake Elementary School. Phone 478-7401.

PART-TIME HOUSEKEEPER AFternoons only mature person preferred 592-3536 or 384-2123.

BABYSITTER NEEDED, 9:30-noon. $2 an hour, my home. Fairfield area, 383-6372.

CASHIER FOR 3 WEEKS, 120 hours, some experience, $3 per hour. 479-8112.

26 PART TIME or TEMPORARY HELP

GUITAR TEACHER, PART TIME, starting September. Must have experience. Non-smoker. Apply Victoria Press, Box 181.

DAYCARE WANTED FOR 2 girls, Sat. from 8:30-6:00. 478-5829.

30 SITUATIONS WANTED

DO YOU HAVE A BUSINESS? CAN YOU GET AWAY?
Semi-retired middle aged couple who know the problems of leaving a business are available while you have a holiday! Varied business experience, best references. Would consider investing. Victoria Press Box 203.

WISHING POSITION WITH REsponsibility, have Class 3 drivers license, moved to this area and have leased own business and experience in decision-making. No direct door sales. 652-5637.

PROFESSIONAL GARDENER over 35 years experience, non drinker, references, maintain grounds, private home, motel, in return for nice housekeeping room at reduced rent. 479-6297.

CBC AUDIO TECHNICIAN, SEMI-professional photographer, honours graduate, seeks AV or related position on Island. 403-245-5144 Calgary.

CASUAL WORK: PAINTING, roofing, general repairs, wooden, aluminum gutters, cleaned, lined or installed, reasonable. Downpipes. 388-7941, 384-0912.

SIDNEY—TYPING MY HOME, or part time your office. 70 words per minute. 12 years secretarial skills, various offices, including medical. Call Sherry, 656-3894.

CASUAL WORK: PAINTING, roofing, general repairs, wooden, aluminum gutters, cleaned, lined, installed, reasonable. Downpipes. 388-7941, 384-0912, Wesley.

MATURE MALE 48 REQUIRES bookkeeping-Accounting position. Salary negotiable, collect, 112-526-9275.

DOCUMENTS, MANUSCRIPTS OR what have you expertly typed by legal secretary. Divorce a specialty. Phone 386-9617.

ESQUIMALT — LOVING DAY care given to pre-schoolers in my home, Monday to Friday, $5.00 per day. References. Phone 386-0317.

WILL BE COMPANION TO ELderly lady in good health. Beacon Hill Park area. References. 382-4038.

PRE-SCHOOL SUPERVISOR will do babysitting in her home. For information and registration phone 479-8696 after 6 p.m.

YOUNG MAN 21 LOOKING FOR work. Good hard worker, reliable. 477-7091, Mike.

DAYCARE, MONDAY - FRIDAY. My home. Quadra-McKenzie area. 479-5365.

CERTIFIED DENTAL ASSISTANT available for work immediately. 383-3738.

RELIABLE 15 YEAR OLD GIRL available for babysitting evenings. 477-9335.

BABYSITTER AVAILABLE
598-6215.

33 BANDS, MUSICIANS and ORCHESTRAS

QUALITY LIVE MUSIC AT REAsonable rates. Call Sckatt. 642-4426, 658-5948.

VOCALIST NEEDS ORGAN OR piano player, must be versatile 382-0642, after 6 p.m.

PIANIST, GUITARIST FOR blues band. 382-7764, 386-3607.

34 PRE-RECORDED MUSIC

LLOYD'S MUSIC
The best sound around.
656-5614

WAYNE'S MUSIC FOR ALL OCcasions, reasonable rates, phone 479-4835.

36 BUSINESS SERVICES and DIRECTORY

Appraisals

P. G. JACKSON LIMITED
All Types of Real Estate
Appraisal anywhere on Vancouver Island
535-1070 Douglas Street 388-7[illegible]

Appliance Repairs

APPLIANCE REPAIRS, WASHers, dryers, stove. Reasonable rates. Phone before 10:30 a.m. for same-day service, Jim. 477-2560.

Auto Glass

BOSSOM
GLASS COMPANY LTD.
FOR ALL YOUR GLASS NEEDS!
Windshield replacement Service CALL our Mobile Home Service Van. It is more convenient and costs no more 382-3031, 382-0222.

Bridal Rentals

Elite Bridal Rentals, new business, appointments. 477-2275 after 2 p.m.

Carpenters

For renovations and restorations
At a price you can afford
(THE CRAFTMASTER WAY)
FEATURING
—Replacement alum. windows
—Roofing
—Thermal windows.
—Carport and sundeck additions.
—Concrete work.
—Alterations.
—Painting.
—Exterior coatings.
—Aluminum gutters
—Fences.
Materials and labor guaranteed for as long as you own your home.
FOR FREE ESTIMATE
PHONE 386-9313

STAIRS, GREENHOUSES, SUNdecks, carports, fences built or repaired, guaranteed. Free estimates. 10% discount on labor for pensioner's on request. Days Reg. 478-0793. Evenings, please call Ron 479-7638 or Ian 477-8201.

FINISHING CARPENTRY
$14 per hour, 28 years experience. Exlusive winding stairways and the more sophisticated craftmanship a specialty. Certified journeyman. 652-2431 before 8 a.m. and after 8 p.m.

VICTORIA CEDAR CRAFT. Framing and General Contractor. Custom designs our speciality. We also have a design service available. All work guaranteed. 383-0401.

PERMA CONSTRUCTION
Qualified tradesmen at reasonable rates for additions, alterations, carports, sundecks, framing, finishing. Free estimates, references. 384-2323, 598-7955.

ADDITIONS, RENOVATIONS, carports, rumpus rooms, etc. 20 years experience. Free estimates. Reasonable. 477-7511.

VERSATILE, HOME MAINtainer, carpentry, renovations, cabinets, painting, papering. Quality work. Adam, 385-3090.

CARPENTRY SERVICE. HOME improvements. Old hand. Reasonable. Jock Stewart. 598-7392.

CUSTOM BUILDING ADDITIONS, and renovations. Renaissance Home Builders Ltd., 477-3413.

FRAMING TO FINISHING, CUStom kitchens and renovations. Free estimates, 382-3547.

CUSTOM FINISHING
Residential, Commercial
Ruscraft Interiors. 656-2539.

HOUSE FRAMING, RENOVAtions, carports. J. Leek and Sons. 384-8367.

CUSTOM HOUSE FRAMING—ADditions, roofing. Free estimates. John, 383-0643.

HIGH QUALITY, LOW COST, guaranteed, framing and general carpentry. 383-8115.

HOME RENOVATIONS, ADDItions, custom-built homes, competitive prices, 477-9676, 477-9354.

SMALL CARPENTRY AND REpair jobs, labor only. 477-7435.

36 BUSINESS SERVICES and DIRECTORY

Carpenters

GENERAL CARPENTRY AND wood working. Available immediately. Guaranteed workmanship. 592-6343.

FAST, QUALITY FRAMING, renovations, free estimates. 656-1897, 595-0156.

SMALL JOBS MY SPECIALTY Howie 478-4703

Carpets and Linoleum

HOURIGAN'S
CARPETS AND LINOS LTD.
FLOOR COVERING SPECIALISTS
715 PANDORA AVE. 386-2401

Carpet and lino installed, we're not the lowest and not the highest BUT WE ARE THE BEST. Free estimates. Call 479-9255.

CARPETS AND LINOS INstalled, yours or mine, reasonable rates. 479-8821.

BILL FULLER LTD. CARPETS, Linos — Sales, Installations, Repairs 384-0423.

WILL INSTALL CARPET, LOW rates. Free estimates. Phone after 5 p.m., 383-9327.

Cement Contractors

MITCHELL BROS. CONCRETE CO. Basements, driveways and patios. For quality workmanship call 384-7501.

SPECIALIZE IN BASEMENTS, carports, sidewalks, patios. Free estimates. 388-4806.

Cleanup Services

BASEMENTS, GARAGES, attics, yards, cleaned and rubbish hauled away. Will purchase anything of value. Special rates for Old Age Pensioners. 384-4408, 382-1753.

FREE ESTIMATES
2 men, large truck, basements, attics, yards, construction sites, etc. or general handyman services. Phone Ross 8 a.m. to 10 a.m. at 384-2456 for same day appointment.

NO CHARGE AND UP
Two young responsible men have large truck. Basement, attics, composts, etc. Very reasonable. Bob's, 386-2451 anytime.

PROMPT—EFFICIENT
Yards, basements, hauling of debris. Complete janitorial service. Gutters cleaned. Call Larry, 477-8711 or 592-6131.

YOUNG MAN WITH TRUCK will clean up basements, yards, attics, etc. Free estimates. Very reasonable. 598-3775.

PAINT YOUR HOUSE INSIDE OR out, general repairs, reasonable. 479-4446.

CLEANUPS, SMALL HAULING jobs, gutters, basements, yards, etc. 385-7965, anytime.

CLEAN-UP
Basements, yards. compost boxes. Large and small hauling. 658-5406.

MAN WITH TRUCK WILL DO clean up, hauling reasonable. 477-4740.

MAN WITH PICKUP — SMALL cleanups. Anytime. 388-6049.

Contractors

Western Form Rentals
773 Cordova Bay Rd.
Concrete Pumping
Foundation
Damp-Proof Spraying
Form Rentals for foundations
and retaining walls
658-5122 Nights 598-7920

WHEATON CONSTRUCTION LTD.
General Contractors
Building Consultants
385-5702

GARAGES, CARPORTS, SUNdecks, renovations, fences, etc. Fast and efficient, Experienced workmen. Reasonable rates. Free Estimates. For no muss, no fuss, call us. Cramer Construction. 477-7511.

GLOBAL PAVING
Driveways. Yard clean up. Drain tiles installed. Backhoe work. Top Soil and Gravel Hauling. 383-1614.

T. AND C. BUILDERS LTD.
Framing
385-5293 385-8587

VICTORIA CEDAR CRAFT. Framing and General Contractor. Custom designs our speciality. We also have a design service available. All work guaranteed. 383-0401.

FRAMING CONTRACTS WANTED
Warehouses
Residential
Small Apartments
Call Red 477-8990

TWO MEN AVAILABLE FOR drain tile, sundecks, additions, framing general contracting etc. Labour only. 385-5101.

R. J. RESTALL CONSTRUCTION Ltd., Framing and General Contracting. Quality guaranteed 478-0430.

FARMER CONSTRUCTION
Design — Renovations
388-5121

FIRESIDE HOLDINGS LTD.
Custom Building and Design
478-9475

HIGH QUALITY, LOW COST, guaranteed, framing and general carpentry. 383-8115.

FRIAS CONSTRUCTION
Framing 595-0550 after 5.

Drafting

EXPERIENCED DESIGNING, drafting, call 598-7311.

Draperies

stevens interiors ltd.
DRAPERIES—FABRICS
TRACKS
CUSTOM MADE AND INSTALLED
FREE ESTIMATES
1126 Quadra 386-2951

stevens interiors ltd.
HOURIGAN'S
Floor Covering Specialists
NOW SHOWING DRAPERIES
PROMPT IN-HOME SERVICE
715 PANDORA AVE. 386-2401

DRAPES, SLIP COVERS, BEDspreads, etc. Reasonable. Guaranteed workmanship. Phone 383-6369.

Dressmaking

THE SEAMSTRESS
1340 Esquimalt Rd.
Dressmaking-alterations
386-9541 Res. 478-9201

YOU PROVIDE MATERIAL AND pattern; I sew it up. Reasonable. 383-2558.

Drywall

DRYWALL. QUALITY WORKmanship, no job too small. Free estimates. 598-6872.

BOARDING, TAPING AND TEXturing. Available immediately. 385-2993.

QUALITY DRYWALLING AT reasonable prices. 652-2027.

Electrical Contractors

ELECTRICAL REPAIRS AND INstallations. Reasonable rates. Licensed electrician. Sirwel Electric, 595-3876.

Classified – Victoria's Largest Proven Market Place – Where Your Articles Sell Faster! Cost Less to Sell – 386-2121

Anybody want a rock band for an evening, or a one-year course in astrology, or an apartment in San Diego for two weeks, or an 11-day cruise for two to Mexico City, or a new 1977 Pinto?

Have I whetted your curiosity? The above items and many more have, according to the people at Channel 9, already been donated for their first public TV auction Nov. 8-14, so make a note of it now.

Starting in mid-September, they add, every merchant in the Channel 9 viewing area will be asked to donate an item worth at least $25. The goal is 5,000 items and anybody who wants to help can get in touch with Channel 9 by writing care of the University of Washington, Seattle 98195, or phoning (206) 543-2000. By the way, that's my donation.

□

Bureau of Useless Information: Saturday's answer — F Troop featured Ken Berry as Captain Wilton Parmenter, Forrest Tucker as Sgt. O'Rourke, Larry Storch as Cpl. Agarn and Melody Patterson as Wrangler Jane. In real life, she is Mrs. James MacArthur.

Today's question — we've been doing older TV for weeks, so let's have a break. About a decade ago, a recording of The Girl from Ipanema was a big hit for weeks. Name the singer and the guy who played tenor saxophone, or await the easy answers Wednesday.

Tuesday highlights

VARIOUS: Alice, as in Doesn't Live Here Any More, will be a CBS series this fall and the pilot with Linda Lavin and Alfred Lutter is at 9:30 p.m. on Channel 7. William Windom is in a Heck's Angels pilot at 8 p.m. on 7 and Police Story has moved to 10 p.m. on Channel 5.

10:00 a.m. — The annual Pillsbury Bakeoff — 7, 12.

6:30 p.m. — CFL football, Hamilton at Edmonton — 2, 6.

7:30 — Nova repeats its earthquake special — 9.

11:30 — ABC's suspenser-rerun is Murder and the Computer, starring Barbara Anderson and a bunch of lesser folk — 4.

CABLE 10 — 7 p.m., Music Victoria at Craigdarroch Castle with a Robin Wood master class; 7:30, Arts Calendar and Equus; 8:00, Jim Leith; 8:30, Natural Gardening; 9:00, Intercultural variety show.

Tuesday movies

12:45 noon — If It's Tuesday, This Must Be Belgium (just dull 1969 tourists thing), Suzanne Pleshette, Ian McShane. I don't care what day it is, this must always be tedious — 8.

1:00 p.m. — Stranger on the Third Floor (neat 1940 Peter Lorre scary-stuff). With the actor with whom I identify closest; no, not the Wolfman, it's the king of the losers, Elisha Cook — 11.

3:00 — Battle of the Bulge (so-so 1966 war epic, part one), Fonda, Robert Shaw, trillions more. Part two in 24 hours, if you must — 5.

12:00 — Good Girls Go to Paris (amusing Melvyn Douglas-Joan Blondell comedy). That's what you think, Buster — 2.

12:00 — The Pride and the Passion (entertaining 1957 big-gun epic), Sinatra, Loren, Cary Grant. But the star is the gun — 6.

12:00 — All the Young Men (dated, dullish 1960 Korean war), Alan Ladd, Sidney Poitier. To me, Elisha Cook will be young forever — 8.

12:30 a.m. — Sound of Anger (routine 1968 Bold Ones business), Burl Ives and that lot. W. C. Fields' sound of anger was Godfrey Daniel — 7.

1:50 — The Man Inside (good 1958 triple-cross), Jack Palance, Anita Ekberg. Today's best film thanks to surprising Nigel Patrick — 8.

2:25 — A Prize of Gold (average 1955 theft suspenser), Richard Widmark, Mai Zetterling. Nigel Patrick's in it but isn't as good — 7.

7:00 — The Court-Martial of Billy Mitchell (only fair 1955 airtrial), Gary Cooper, Rod Steiger, more trillions. Hollywood catches up to history 30 years late, then twists it — 12.

9:00 — Rage (poor 1972 anti-establishment drama), George Scott, Martin Sheen, Richard Basehart. Scott's big mistake was to direct as well as act — 4.

10:30 — Destiny of a Spy (pretty poor 1969 Lorne Greene). With Rachel Roberts, which should mean quality but doesn't — 11.

11:30 — R.P.M. (dated, dreadful 1969 college-rebels), Anthony Quinn, Ann-Margret. If Ann-Margret ever went to college, it wasn't Holy Cross or Queens — 12.

2:45 — Man on a String (1960 anti-McCarthyism, a bit too strident), Ernest Borgnine, many more. Who's Elisha Cook? Wilbur in Maltese Falcon, Torrey in Shane and a loser in every film he made — 6.

Tuesday radio

6:00 a.m. — Last word I had was that Victoria Bates were to play Northwest Territories in the Canadian fastball finals at this time, then meet Alberta at 5 p.m. — CJVI (900).

8:00 p.m. — CBC Tuesday Night is mainly Ottawa Valley recollections by poet Joan Finnigan — CBU (690).

36 BUSINESS SERVICES and DIRECTORY

Electrical Contractors

OLDER HOMES REWIRED — NO down payment. We finance through B.C. Hydro Plan. EEDY'S ELECTRIC—385-7666

Excavating

EXCAVATING, LAND CLEARing, road building, demolition, sand and gravel, equipment rentals. 24-hour service. Radio controlled.
O.K. Trucking Co. Ltd.
Bus. Office, 2840 Nanaimo, 386-3414
Dispatcher, 2720 Turner, 382 6136

WELCH'S BOBCAT (825 DIESEL) and trucking service, excavating, backhoe, rotovating, terracing, septic and drains, clean-up, hauling. Reasonable. I care. 658-5501.

VICTORIA BOBCAT SERVICE, 3-ton dump truck. Landscaping-excavating. 10' backhoe. reasonable. 383-8101.

PEDERSEN EXCAVATING. Back-hoe work. Sewer installation. Free estimates. By hour or contract, 479-5963.

ROBERTSON'S EXCAVATING, 450 Case, land clearing, bulldozing and backhoe. 595-8530.

Fencing

FENCING AND GATES — ALL types in wire or wood — supplied, installed or repaired. Island Chain Link Fencing Ltd. For free estimate — Phone 477-0332.

VAN-ISLE CHAIN LINK FENCING. Good fences make good neighbors. 386-1841 anytime.

IF QUALITY AS WELL AS price is important. Phone 382-0982 for wood or chain link.

36 BUSINESS SERVICES and DIRECTORY

Flooring and Sanding

M&M FLOOR
COMPLETE FLOORING CENTRE
Hardwood, Carpets and Linos
532 William St., 384 0343
Nights: Al 386-3078—Mike 382-4818

Gardening

HARVEY'S LANDSCAPING AND Gardening Service. New lawn designing, lawncare maintaining by contract. Commercial, residential, Fong, 479-7078, 384-8621.

BEAUTIFUL GARDENS. COMPlete landscape and maintenance service. New lawns or garden clean-up. 384-9972.

E. JACOBSEN'S GARDEN MAINTENANCE. Serving Greater Victoria. All requirements done. Scandinavian workmanship. 479-6422.

TREES PRUNED, LIMBED, hedges and shrubs trimmed. 12 years experience. 383-8363.

LARRY BEATTIE
Lawn and Garden Care.
385-8014

GARDENING, LAWNS. ROCK work, pruning, cleanup hauling, maintaining. Reasonable 477-4740.

FRANK'S GENERAL GARDENing and pruning. 477-6661

BOOK NOW FOR FALL. G. Barta, 479-9278.

36 BUSINESS SERVICES and DIRECTORY

Gutter Cleaning and Repair

WHY WAIT, GET READY FOR fall and wet weather, our cleaning, waterproofing and preservative treatment will add years of service to your gutters, and downpipes, very reasonable. All work guaranteed. 477-4908.

Aluminum Gutters
5" CONTINUOUS in baked enamel
B.C. ALUMINUM 479-7121
"THE NAME YOU KNOW"

Hauling

Home Improvements

ALCAN BUILDING PRODUCTS
Almetco Div.
SAVE HEATING DOLLARS
Storm Windows — Thermal Glass
Alcan Siding
Days 652-3901 Eves. 652-2761

CHARY CONSTRUCTION SERVICES LTD. 384-2429
Renovations — Repairs

FEATURE KITCHEN CENTRE
2610 Douglas 385-4921
QUALITY WITH ECONOMY

Insulation

Walls and attic—we do both in one trip.
THERMO-FOAM 383-8233

ASTRO INSULATION
Free estimates. 478-5323. 24 hours.

PACIFIC COAST INSULATION and Roofing Co. Ltd. 656-1513.

Landscaping

BARKER LANDSCAPING LTD.
—since 1940—
Lawn specialists. Expert and considerate garden layout and shrub placement — sketches — ideas. Our expert stonemasons can build you anything in rock or slate — walls, patios, pools or pillars — etc. For a free competitive estimate, call 595 8323. Terms.

UNDER $150 AVERAGE
YARD PREPARED AND DESIGNED
GUARANTEED — OR NO CHARGE
SUNSET LANDSCAPING
384-8075, pager 243.

GARDEN CITY LANDSCAPING
FREE ESTIMATES
Rock walls, fireplace facing, anything in rocks. New lawns our specialty. No long waits. For a complete landscaping service phone 595-2622.

MAGIC GARDENS
Lawns, Gardens and Ground work fully guaranteed. Free estimates at 386-9554.

SAANICH LANDSCAPING
Complete landscaping, stonework, sidewalks and lawns. Lowest price. Free estimates. 479-6490.

SAANICH LANDSCAPING
Complete landscaping, stonework, sidewalks and lawns. Lowest price. Free estimates. 479-6490.

MARLEE GARDENS LTD.
Landscaping, new lawns, lawn and garden renewal. Free estimates, reasonable rates. Call 652-3705.

Masonry

TONY'S STONE WORK AND landscaping, concrete work as well. Reasonable rates. Call anytime. 383-8533.

SLAVKO MASONRY, all types of brick and stone work. For estimates phone 595-8636.

J. HANNAH MASONRY, CHIMneys and fireplace facings. 477-5822 evenings.

FIREPLACES, REPAIRS, BRICK or stone work. Reasonable rates 656-4829.

MCNAMARA MASONRY. BRICK, block, fireplaces, 656-5091.

Moving

DRUM CARTAGE
Moving and storage. House and apartment moving, pickup and deliveries. Professional men at competitive prices. Month-end appointments available to the last minute. 383-9861.

TROJAN MOVERS
Local moving, careful handling, $20 per hour, Monday through Friday, $22 on weekends. O.A.P. special rates. 20' van and two men. Fully insured. Compare! Phone 385-7421

MOVING?
Professional moving service at $20 per hour by Comerford Bros. Moving. Call Bill 386-0293, or Bob 383-1078.

6 YEARS EXPERIENCE HANdling furniture, now available for household and apartment moves or deliveries. $20 an hour. 477-2336 after 6 p.m. Ron.

MEL'S MOVERS
Local deliveries and household moves. Reliable service at reasonable rates. 384-2523.

Painters and Decorators

ISLAND DECORATORS
Painters Paperhangers
Spray Painters
Plaster Repairs
Convenient Time Payments
383-9059 Eves. 382-1479

BROTHERS PAINTING AND DECORATING
Free appraisals, cost consultant. All types of painting. All types of repairs. Commercial, farm, residential. Lowest rates. Terms. Work guaranteed. 383 8112.

CLARK AND PATTISON PAINTING CONTRACTORS LTD.
Brush or spray. Paperhangers Texture and vinyl work. Will do all or part of any job and anthes steel scaffolding. Rentals of all painters equipment. Terms if desired. Phone 384-0443 or 384-8831.

DOWSON PAINTING CONTRACTORS 385-6042
Residential, commercial. Ames Topline Paint. Home answering service. Work guaranteed.

PAINTING AND DECORATING, reasonable rates, satisfaction guaranteed. Terms. 595-4905, 479-2473.

EXPERIENCED PAINTERS NOW available to do your house, interior or exterior. For free estimates, 385-4076.

I. CRIGHTON, PAINTING AND decorating. Free estimates, 20 years experience, 383-0639.

PRO-WEST
Painting contractors. 386-7832 "We put care in our work".

IF QUALITY AS WELL AS price is important, phone 595-4424 for a painting estimate.

BMB PAINTING AND ROOFING Ltd. Free estimates. Reasonable rates. 479-4547.

Paving

TRI-WAY PAVING
DRIVEWAYS — PARKING AREAS
A solid job at a sensible price. Call Barrie Cook at 478-3333 24 hrs. FREE TSTIMATT.

Plasterers

"COMPARE PRICES FIRST." New stucco or restucco, to never paint again. Call Tony at Frank Browne Ltd., 384-1127.

FRED BLANCHARD AND SONS Ltd. Lathing, plastering and stucco work, repairs. Phone 386-7421 and eves. 656-4211.

STUCCO REPAIRING AND CEILing spraying. Free estimates. 477-7478.

HAVE TROWEL WILL PATCH. Stucco and plaster, 30 years experience. 477-1681.

COLEMAN PLASTERING LTD. Lath. Plaster and Stucco. 598-3433.

Plumbing and Heating

RICK'S PLUMBING AND HEATing. Service and renovations our specialty. 479-9711, 24 hours.

Roofing and Siding

TAR AND GRAVEL ROOFING, new roofs, reroofed and repaired, free estimates. Call 478-9858.

PARKER JOHNSTON LTD.
1855 BLANSHARD. 382-9181
"Roofing Victoria Since 1935"

Tailors

LADIES TAILORING, DRESS DEsigning, dress making and alterations. Sorensens Tailors. 2228 Oak Bay Ave. 595-2115.

OAK BAY TAILORS
Tailoring, alterations ladies and men Quality leather alterations.
1826 Oak Bay Ave. 598-4131

36 BUSINESS SERVICES and DIRECTORY

Tree Service

TREE SERVICE
Professional arborists at your service. Consultations and estimates without charge.
CEDARDALE TREE SERVICE
385-9931

MOUNT VIEW TREE SERVICE
Everything in trees.
Big or small, we do them all. 479-3873.

TREES FELLED, PRUNED OR topped. Reasonable rates. Prompt service, insured. 642-5045 anytime.

TREES TOPPED, LIMBED, felled. Selective lot clearing. Insured. Free estimates. 384-8877.

38 TRAVEL

RENO OR VEGAS FLIGHTS
weekly from Vancouver. DIRECT FLIGHTS FROM VICTORIA Sept. 12, 19, 26; Oct. 3, 10, 17.
RENO BUS
$125 motel
$135 hotel

DISNEYFLIGHTS, CALIFORNIA MARITIME HOLIDAYS
2620 QUADRA
382-4271
ALL-FUN HOLIDAYS!

RENO!
$124.50 per person
Leaves every Saturday Morning
388-7111
GOLDIGGER TOURS
At the Imperial Inn

"Nevada Showtime"
—LAS VEGAS—
BOOK THE BIG SHOWS!
before you leave home.
We can do it for you.
WHITTOME'S TRAVEL
1111 Blanshard St.
388-4271

Christmas Charters to London
Dec. 14 to Jan. 2 or Jan. 4
$389.00 and Tax
Traveleyden
388-4201
768 Fort St.

FOR RENT, CONDOMINIUM IN Maui. Phone 478-7287 after 3 p.m.

TICKETS FOR 2 TO RENO, REduced rates. 386-1078.

39 PERSONALS

MAN AGED 49, BLUE EYES, athletic build, university educated, well travelled, marry interests, caretaker of a Gulf Island property, seeks a relaxed woman of similar background to share his freedom. Ideally, she would be a fit, outdoors type with imagination and creative instincts who would also find pleasure in the rural homemaking role. Victoria Press Box 218.

YOUNG MALE 21, SEEKING young female, 18-27. Like indoor and outdoor sports and would like a companion to share my activities. Excellent personality. Victoria Press Box 217.

I, JAMES ROGER MUCKAY OF Victoria, after the 30th day of August, 1976, will not be responsible for debts contracted in my name without my written consent.

WOULD ANYONE WHO SAW ACcident between red Valiant and motorcycle 7:05 p.m. at Hillside and Cedar Hill Tuesday Aug. 24, please contact Pete at 477-8888.

GENEROUS MARRIED MAN REquires female companionship once or twice weekly, mornings or afternoons, absolute discretion. Victoria Press, Box 175.

MEET NEW FRIENDS, LEARN to square dance, singles, and couples welcome. Call 478-8139. Spares 'n Pairs. Square Dance Club beginning Sept. 22.

SINGLE PARENTS, WORKING or studying? Be sure of good care for your pre-schooler, Bishop Cridge Daycare, Cook-Hillside area. 384-8058.

DEAR C.L.R.A. — THE SHEET Metal Workers, Local 276, wish to hear from you regarding contract signing, soon.

MAN, 46, WOULD LIKE TO meet single lady, 35-45, for doing housework and companionship. Victoria Press, Box 173.

40 BUSINESS PERSONALS

HYPNOSIS
Stop smoking, lose weight, sleep soundly, master emotions, eliminate nervous tension, break negative habits. Lecture service available. Professional hypnosis by appointment only.
Alpha Centre—595-4022

EAR PIERCING
By registered nurse including a pair of gold-plated earrings over surgical grade stainless steel.
MEDOX
388-7388

VICTORIA
HOLIDAY HOSTS AND ESCORT SERVICE
Available for dining, dancing or that special night out, call:
388-6275 PAGER 2930

BRITISH PSYCHIC MEDIUM L. G. Dukes from London, England, now taking appointments for private readings. Mr. and Mrs. Dukes also taking appointments for healing. 384-4842.

SHAKLEE NOW AVAILABLE IN Canada. Non-polluting BASIC cleaners, hypoalergenic LOVUE cream and cosmetics, natural food supplements. DISTRIBUTORS NEEDED. 385-5694.

CONDOMS BY MAIL
24 lubricated $5.00 incl. tax
12 assorted $3.75 incl. tax
AARONSON PHARMACY
1089 FORT 388-5181

NOW IN VICTORIA, DIRECT dial voice and tone pagers. Victoria Paging Services Ltd., 386-8889. Free Trial.

T'AI CHI CLASSES. EVENINGS Monday-Friday. Victoria T'Ai Chi Association. 388-7708.

BEAUTIFUL INDOOR POOL with sauna. Information 386-2812, Queen Victoria Inn.

MICHAEL SECURITY IS OPEN for business uniformed guard. Licensed and bonded. 598-5523

MRS. PAYNE-JONES TRANCE medium. Questions answered. 386-3603.

400 NAME, ADDRESS LABELS
4-DAY DELIVERY. INCLUDES POSTAL CODE. PHONE 383-1239.

VICTORIA HOLIDAY AND ESCORT Service, 388-6275, Pager 2930.

42 EDUCATION

AVRIL JOHNS
SCHOOL OF BALLET
Recommencing September 7. Classical ballet, modern jazz. Classes located in Cadboro Bay, View Royal, Cedar Hill and Carey Road. Children, teens, adults; beginners to advanced. For information and registration:
598-8179
Weekdays 9 a.m. to 11 a.m. or 8 p.m. to 9 p.m.

TRINITY
SCHOOL OF EXPRESSION
Effective Speech
Public Speaking
Theatrical Training
PHONE 388-7190

FERNWOOD (JUBILEE) PREschool, a co-operative pre-school, 1831 Fern St., has vacancies for 3 and 4-year-olds, for classes starting in September. 479-1445.

REGISTER NOW FOR FALL classes. Davie Street Pottery. Call 598-3903 for information.

SPANISH CLASSES IN MY HOME (Mexico) Start September 2. 595-1298.

42 EDUCATION

GYMNASTICS
with
JOHN HERB
Canadian National and Olympic Coach
for
GIRLS and BOYS
all ages
Pre-school, Beginner, Recreational, Intermediate, Modern Rhymthmics, Ladies over 20. Handicapped.
REGISTER NOW:
VICTORIA SPORTS SCHOOL
912 Vancouver St.
Phone 477-5459 or 386-0611

TUTORING PROFESSIONAL help by experienced teacher French, math, new and old methods. 598-2331.

43 DANCING

JANICE TOOBY'S DANCE STUdio. Tap and ballet. Royal Oak W.I. Hall, register before September 14. 658-5491.

60 FUEL

WOOD-WOOD-WOOD
1 big load of mixed wood, $10. 1 big load of fir, $24.95. The Best Fuel Company, 384-5524.

MANDER TRUCKING 478-5332
Agricultural sawdust, hem and fir. Cedar hog fuel or riding rings. Evenings 477-5053, 479-7629.

ALDERWOOD, SPLIT AND DElivered, $50 per cord. 642-5965 from 6-9 p.m.

FIR AND ARBUTUS. $20 A cord. 479-8698.

63 TIMBER

WANTED TIMBER
FELLED, BUCKED or STANDING
Fir, Cedar or Hemlock
TOP PRICES PAID
Ideal Sawmill Ltd. 385-0441

65 BUILDING SUPPLIES

Home Lumber

LUMBER SPECIAL
Price per 1000 FBM
2x4—6' 2 BTR. Fir $80
2x4—7' 2 BTR Fir $105
2x4—8' 2 BTR Fir $175
2x4 Std. BRT. Hem $169
2x4 Std+BTR Fir $189
1x10 M-R Shiplap Hem $149
2x4—6' 2 BTR. Hem $75
2x4—8' 2 BTR Hem Studs $155

FIR PLYWOOD
4x8—5/8 Std. T-G $9.95
4x8—3/8 Uns. D $4.91
4x8—5-16 unsnd. $4.35
4x8—1/4 sanded D $5.50
4x8—3/8 sanded D $6.30
4x8—3/4 sanded D $10.50

GYPROC SPECIAL
Price per 1000
1/2" Gyproc $89.00
1/2" Firestop $99.00
5/8" Firestop $115.00

INSULATION
Price per 1000
R7x2½" Fiberglas $72
R12x3½" Fiberglas $120
R20x6" Fiberglas $205

STUCCO WIRE
16—16" $23.50

NAILS
2¼ plus 3¼ CW. $13.95

ASHPHALT SHINGLE
210 Wt. Self Seal $21.95

SPECIAL QUANTITY DISCOUNTS ON VOLUME ORDERS

DELIVERIES Made ANYWHERE on VANCOUVER ISLAND. Before you buy COMPARE OUR PRICES. For QUALITY SERVICE and GUARANTEED SAVINGS, phone:
HOME LUMBER and BUILDING SUPPLY
470 ARDERSIER RD.
386-3374 — 385-8711

STEWART & HUDSON
CORAL CORRUGATED FIBREGLASS ROOFING
Limited Quantity
26" Wide Panels
10' long $3.99 ea.
12' long $4.99 ea.
4'x8' SHEETS PARTICLE BOARD
3/8" $2.29 sheet
11-16" $3.29 sheet
SET OF 4 TURNED and TAPERED MAHOGANY LEGS with NECESSARY HARDWARE
18" $6.44 set
24" $8.44 set
CEDAR PICNIC TABLES
Limited Quantity
Pre-Cut and Ready to Assemble
$19.96 each
CONCRETE PATIO STONES
2"x12"x24" $1.49 ea.
2"x20"x20" $1.99 ea.
2"x24"x24" $2.39 ea.
27" Wide Clear Vinyl CARPET RUNNER
77c lin. ft.
Chargex—Master Charge
Budget Accounts
Open Mon.-Sat., 7:30-5:30
STEWART & HUDSON LTD.
400 Gorge Rd. E. 386-3211

MOORE WHITTINGTON LUMBER LTD.
MW
2614 BRIDGE ST.
386-1381
DOORS
Victoria's door headquarters. All types — entrance, pre hung, pocket door frames.
Utility Grade Door Jambs and Hemlock and Fir
$4.00-$5.00-$6.00
Arborite
Clean-out Prices
$9.83 sheet
Victoria's only complete: SASH, DOOR and MILLWORK MANUFACTURING PLANT.

Cubbon on Cook
12x12 ceiling tiles, 64 s.f. $12.49
Cellfibre installed R7, 100 s.f. 7.40
4x8— gyproc 2.59
2x4—92¼ econo studs, 25 pcs. 11.95
18" Bi-fold slabs 1.99
4x8—3/4 sanded deg fir ply 10.99
30x80 Prehung mah door 18.99
Little barn pre-made 8x10 349.00
1720 Cook Chargex Ph. 384-8181

SAANICH LUMBER YARDS
3401 Douglas 385-2486
Materials for 12x20 garage, roofing extra $320.00
8'x10' Greenhouse $245.00
Work Bench materials $12.00
Compost Box, 4'x6' $10.00
Sabot Kit (sailing)
Pram Dinghy Kit
Garden Sheds 6'x7' 7"
Chicken Coop 6'x6'7"

65 BUILDING SUPPLIES

SLEGG'S
CASHWAY LUMBER
Offers Low Prices
CLEAN-OUT SALE
BARGAIN PRICES ON JAG END LOTS, CLEAN OUT LOADS AT ADMIRALS ROAD YARD
Load No. 1 — 1x10 Resawn boards 900 FBM $45.00 per load
Load No. 2 — 1x10 Economy shiplap 1400 FBM $35.00 per load
Load No. 3 — 1x4 utility cedar S4S 784 FBM $45.00 per load
Load No. 4 — Assorted sizes 800 FBM Good quality but needs sorting $45.00 per load.
LUMBER SPECIALS
1x6—Utility Fir boards 8' and 10' 5c ft. or $95.00 M
1x8—Std. and Btr. Pine boards 14' 10c ft. or $139.00 M
1x6—Std. and Btr. Spruce boards 10' 7c ft. or $139.00 M
1x4—Mill run Spruce 8' 5c ft. or $15.00 M
2x10—Std. and Btr. Spruce 14' good buy at $169.00 M
2x4—Economy Studs ½ pick them out at 39c each
2x4—Mill Run 92" Studs 59c each
2x4—Fir economy, random length $85.00 M
1x6—Fence boards, 4 ft. Only 28c each
HERE IS GOOD VALUE ON CEDAR FENCE BOARDS
Widths 8," 10" and 12"
Lengths 4', 5', 6', 7', 8'
(not all lengths and widths in stock)
Only $195.00 per m. This is the equivalent of 13c ft. for 1x8
Compost Boxes $9.95 each
Resawn Boards (all widths) Economy $85.00 M
EXCELLENT BUY ON SIDING
1x8 Yellow Cedar Channel siding only $375.00 per M.
See This and Save Money
2x4x6' — 208 pc. pkg. $75.00 M.
1x10 — Shiplap mill run Special $145.00 M
1x10 Resawn boards Special $129.00 M
2x4 Spruce, new stock New price $169.00 M
PLYWOOD
¼ Sanded Degrade $5.50 sheet
½ Sanded Degrade $7.95 sheet
¾ Sanded Degrade $10.50 sheet
CORRUGATED FIBREGLASS ROOFING
8'x26" — $3.95 sheet
10'x26" — $4.95 sheet
12'x26" — $5.95 sheet
TWO YARDS
1496 Admirals Road
Phone 388-9975
Sidney
9764 Fifth St.
Phone 656-1125
CASHWAY LUMBER

IMPERIAL BUILDING MATERIALS LTD.
The Builders Supply House
FENCE STAIN
RED ONLY
$3.95 GALLON
OZITE INDOOR-OUTDOOR CARPET
$2.69 sq. yd.
DECADEX
BRUSH-ON, SEAMLESS WEATHER PROOFING—FOR SUNDECKS, PORCHES AND MARINE APPLICATIONS.
22.18 PER 5 LITERS (1.1 gal.)
FACTORY DEMONSTRATION
WED., SEPT. 1, 1-4 P.M.
BUY WHERE THE BUILDER BUYS FOR LESS
Master Charge—Chargex
2955 DOUGLAS ST.
386-1401
STORE HOURS
Mon.-Fri. 8-5, Sat. 8-12
Member of Victoria HUDAC

70 MUSICAL INSTRUMENTS

FENDER ACOUSTIC GUITARS from $110; Suzuki ¾ bass, $490; Practice amps from $39; Stratocasters, $495 and $560; Les Paul custom, $745, with case; Ukuleles, $4.95; Marshall amps; acoustic guitar pickup, $21 to $62.50; Roto Sound bass strings.
SOFT SOUNDS
2031 Oak Bay Ave. 598-1524

FOR SALE: 4 TMH SPEAKER cabinets with 15" JBL 2220 B's in each plus 2 Altec 511 horns with a JBL 3120 3-way crossover built in each (very efficient), $1800. 595-7374, John, before 4 p.m.

FENDER MUSTANG GUITAR with case, has Fender humbucking pick-ups, and Schaller tuning heads. $349 Mann amplifier, $279. 598-4781.

IMMACULATE CONDITION, Hagstrom Swede, natural Mahogany finish, ebony fingerboard. Will sacrifice, $350. 477-8571.

KUSTOM TRAYNOR AMPLIFIer, $250. Gutsi 15" speaker. 3971 Qudara St. Any time, ask for Gordie.

HAND MADE AUSTRIAN VIOlin, beautiful tone, bow and case, also Suzuki 1/8th size violin. new. 386-9615.

HAND MADE FRANK GAY ACcoustic flat top guitar, $375. 479-6458.

SUZUKI HALF-SIZE VIOLIN, used one school year, $100. Offers. 598-2849.

1 LESLIE SPEAKER, MODEL 120. Mahogany. With adaptor kit and cable, $300. 592-6919.

YAMAHA ORGAN WITH BENCH, $295. Kawai Keyboard Studios, 386-3912.

ROLAND ELECTRIC PIANOharpsicord. Like new. $550 Noname guitar amp, $150. 382-8904.

TRAYNOR MONOBLOCK-B AMP. Traynor YC-188 speaker cabinet (1x18", 2x8"), 382-5350.

DOUBLE SET OF BAXTER drums, black, $350. Good condition. 592-1437.

WURLITZER ELECTRIC PIANO, built-in amp and speaker. $950. 658-8617.

DOMINION PIANO $485. 1956 Fender Jaguar Guitar $430. Rederick, 598-7392.

MASON AND RISCH UPRIGHT piano, excellent condition, $600. Phone 748-3089.

WURLITZER ELECTRONIC piano with deluxe case, good condition, $650. Obo, phone 748-3089.

YAMAKI DELUXE GUITAR EXcellent condition, with case. 386-3988

WON IN FISHING DERBY. HAMmon Organ, still in the box, $1300. 478-2614.

BACH MERCEDES TRUMPET, 2 years old, $350. 592-9858.

PLAYER PIANO FOR SALE 595-3378.

YAMAHA DK-40 TO CLEAR. Kawai Keyboards Studios. 386-3912.

WURLITZER ELECTRIC PIANO, good condition, 479-8904.

PIANO FOR SALE, GOOD CONdition. 384-3935, 385-4807.

70 MUSICAL INSTRUMENTS

Now in Victoria
Dealers for GULBRANSEN KIMBALL and GALANTI
NEW ORGANS
$889
with auto chord and rhythms
NEW PIANOS
$1088
Delivered and tuned, 75-year factory sound board warranty. 4 ONLY AT THIS PRICE. We have been advised of a price increase on our next shipment.
USED ORGANS
Orcana chord organ $169
Briscoe chord organ $295
Farfisa 2 manual $299
Kimball 200 Swinger $1395
Galanti F2 full spinet $1395
CASCADE
Organ and Piano Warehouse Sales
Volume buying and low overhead means lowest prices to you.
WHSE. No. 2-370 GORGE RD. E.
Across from B.C. Forest Products Above and behind McDonalds Supply
Monday-Saturday 1-6 p.m.
Thursday, Friday 'til 9:00 p.m.
383-8711

BACK TO SCHOOL BARGAINS
RECONDITIONED, GOOD QUALITY STUDENT INSTRUMENTS AT BIG SAVINGS TO YOU! JUST A FEW EXAMPLES ARE:
KING Trombone outfits $153.60
ARTLEY Flute Outfits $126.00
EVETTE Alto Sax. Outfits $203.70
D.E. GETZEN Trumpet Outfits $100.80
KING Clarinet outfits $126.00
Drop in and try out these specials. Chargex and Master Charge welcome. Ask about our rental and lease plans too! Back-to-school bargain sale ends Sept. 4th.
PAMUS
MUSICAL INSTRUMENTS
"Where Good Music Begins"
1108 Blanshard St. 386-8475

SUMMER SALE
Aug. 28-Sept. 11
DRASTIC REDUCTIONS on NEW and USED
Pianos—Organs—Guitars
Amps—Misc. Items, etc.
SAVE
from $200 to $2000
on new pianos and organs
Gleeson Music City
829 Broughton
(Near Royal Theatre)
Parking at rear—388-9632

RESERVE A RENTAL NOW
DON'T WAIT for the September RUSH — your best selection of school band instruments is now. We offer a great selection of new and near new instruments on rent with purchase option or equity lease plans. REASONABLE RATES too! TRY US — We're your school band HEADQUARTERS on the Island.
PAMUS
MUSICAL INSTRUMENTS
"Where Good Music Begins"
1108 Blanshard St. 386-8475

Scott PIANO & ORGAN
DOWNTOWN
Yamaha Spinet Piano. Only 5 years old.
$1300
386-2434 612 FORT

PIANOS
"BALDWIN"
$1525. - $2250.
USED PIANOS
Reconditioned Uprights
From $795. - $1195.
Call in at
BERNIE PORTER MUSIC
725 Caledonia 382-9542
Drive in — Park Free

SCHOOL BAND INSTRUMENTS
We carry the largest stock of rentals on Vancouver Island. We also service what we rent or sell.
NELSON'S Music Centre
1315 GOVT. 385-9728

SPECIAL
1 only Conn "Caper" organ $1295
See Reg. Stone at
SOUND OF MUSIC PIANO AND ORGAN CENTRE
1517 Quadra 383-0239

STARTING PIANO LESSONS?
Give yourself the confidence with a new Yamaha piano.
Mayfair 386-6339
Bay 384-9131
JAMES PIANO AND ORGAN

TRADE IN ORGANS
1—Lowrey, 2 manual, 13 pedals $1395
1—Hammond, 2 manual, 13 pedals $1295
HALL-FAIRFIELD
"Doorway to YOUR world of MUSIC"
728 Fort St. 385-3307

PIANO TUNER — CRAFTSMAN. Norman Duckworth, 595-5251.

3 USED UPRIGHT PIANOS, Kawai Keyboard Studios.

71 MUSIC TEACHERS

MUSIC AND TUTORING
Just curious about study? Take a short course. Serious? Register for full semester's study. Vincent W. Copcutt. 388-9153.

PIANO TEACHER REGISTERING students for September. All ages, beginner to intermediate. Theory taught. For interview, call Mrs. Mothersill, A.R.C.T., 477-8652.

PIANO LESSONS, REGISTER now fall term. Cedar Hill-Hillside area. 595-7674.

PIANO AND THEORY LESSONS Preparation for Toronto Conservatory exams. if desired. 592-7823.

CLASSICAL PIANO INSTRUCtion in Gordon Head area. 477-6439.

PIANO LESSONS, CEDAR HILL-Blenkinsop area, phone 382-1838.

71 MUSIC TEACHERS

HAMMOND ORGAN STUDIO
ORGAN LESSONS
Enroll now for a fall program of private lessons. Inquire about Hammond's Kindergarten program or Senior Citizen program.
Across from Town and Country
Free Parking 3400 DOUGLAS
388-9177

TEMPO TREND STUDIOS
410 BURNSIDE EAST
We teach
—accordion
—guitar (classic, folk, rock)
—piano (classic, popular)
—drums
—organ
Call us soon, 384-2111 anytime
For children age 5-8, we recommend the piano accordion as an excellent instrument to start out in music.

AUTHENTIC SUZUKI VIOLIN SCHOOL
1308 DALLAS ROAD
Fall classes beginning Sept. 7
For 3-4 year olds and up
FRONA COLQUHOUN ARCT
FOUNDER—DIRECTOR
383-7292

THE PRINCIPAL OF THE JOSEPHINE BUTLER SCHOOL OF MUSIC is opening a new branch, this Fall, at Rocky Pt Rd., Metchosin. Limited vacancies are available for piano lessons, rhythm and ear-training classes, theory; preparation for examinations if desired. All ages. Further information from the principal 473-6603.

WANT TO PERFORM MUSICALLY PHONE 386-3912 FOR
FREE MUSIC
ASSESSMENT INTERVIEW
Let us show you how to reach your true potential. Kawai Keyboard Studios, 3261 Douglas.

GUITAR STUDENTS
Enroll now for our fall essons commencing Sept. 7 in both contemporary and traditional guitar. Phone SOUND SOURCE STUDIOS, 386-7705, 10 a.m -6 p.m.

CADBORO BAY MUSIC STUDIO, 2558 Chelsea Place. 477-3650. Students prepared for all Royal Toronto Conservatory theory exams. Piano beginners to teachers level. Mrs. C. Rummel, ARCT, ATCL, RMT.

LEARN TO PLAY POPULAR piano, organ, top tunes. 385-0153.

77 MOTORCYCLES

SALE
HONDA MR 50 Minis
SALE $449
MULLINS MARINE SALES LTD.
382-1928 382-4515
925 Yates St. DL-00365A

BEST BUYS NOW
on new HONDAS AND SUZUKIS at
COLWOOD HONDA
Div. Mullins Marine
2781 Millstream 478-8831
Left off Hwy. at Western Speedway. D.L. 00366A

FREDERICK MOTORS
MOTORCYCLES
KAWASAKI
SUZUKI—BMW
Repairs—Service—To All Makes
616 Queens DL-00834A 383-0823

BIG BORE KITS and Hi-Performance cams for at
POWERTOWN M.C.
384-1249 D.L.00169A 614 Grenville

ONE DOLLAR DOWN. ONE DOLLAR per day. Two-wheeled convertible. 150 m.p.g. Automatic transmission. Beautiful styling. Test drive the Mobylette. 386-3912. J. C. Wright Limited.

1975 CAN AM 250. A REAL strong machine in mint condition, $1075. 1974 like new Hodaka 100, $475. 2 1974 1-year-old YZ80, $375 each. 642-3606.

1974 SUZUKI GT 750. WATER cooled, top condition, 14,500 miles. Selling at $1850. 385-5503 between 4-7.

1972 YAMAHA XS650, EXcellent condition, extended forks and extras, new tire and chain, $800. Bill 652-3324.

'71 BSA 650 LIGHTNING, LESS than 3000 miles, needs painting, best offer over $750, 478-9707, after 6 p.m.

2 MOTORCYCLES, 69 TRIUMPH Trident, fully chopped. Offers to $2150. 76 TL 250, accessories, $1200 firm. 595-3560, 382-2758

1964 HARLEY DAVIDSON XLCH Customized, extended forks etc. $1600 firm. 1325 Fernwood Apt. 7 Terry 4-6 p.m.

1972 SUZUKI 500, EXCELLENT condition, low mileage, windshield and other extras. Asking $800. 384-8980 after 6:30 p.m.

1974 HONDA 50 MINI-TRAIL, good condition, including bumper rack, $375. 658-1140.

74 HONDA XL 175, GOOD CONDItion, 3,400 miles $750 or offers. 477-3996 after 6:00 p.m.

BROOKLANDS MOTORCYCLES
Harley-Davidson — Honda
939 Fort DL-1371 383-5926

'73 TRIUMPH TIGER, IMMACUlate, $1,800. Extras plus all stock parts, phone Paul 478-3665.

MINT, '74 YAMAHA TY 250, trail bike, 665 miles, extras, $995, 656-4296.

STUDENT MUST SELL 1973 75CC Yamaha scooter. Excellent condition, 598-4658.

1974 SUZUKI 250 TRAIL. 1972 Honda 350 with side car. 642-3218 after 4:30 p.m.

1976 TRIUMPH 750, TRIDENT, show room condition, student, must sell. 477-8888.

'72 HONDA, 500-4, ONLY 6,000 miles, excellent condition, $1,000. 479-1576.

500CC SUZUKI, GREEN, 1970, good shape, $600. 386-9376, after 5:00 p.m.

1973 HONDA 175, VERY GOOD condition. economical, 3,000 miles. 598-6036.

1976 750 HONDA, PERFECT CONdition, many extras. Phone 385-4206 after 5:00 p.m.

1942 HARLEY 45. $1700 FIRM. 477-5353.

HONDA CB 350 1973, IMMACUlate, offers. 386-9332.

1971 250 YAMAHA $600. 479-6365.

1976 360 HONDA $1200. PHONE 595-7090.

1974 YAMAHA TX-500, $1200. Phone 479-2926.

1974 YAMAHA TX500. WILL SELL or trade for car. 479-8030.

WATER COOLED 750 SUZUKI, extras. 383-6136.

1972 YAHAMA 175 ENDURO. 384-4771 after 6 p.m $575.

'75 YAMAHA 400 ENDURO,, $1300 or best offer. 382-4839.

SIDECAR SPIRIT EAGLE FOR sale. 382-2538.

TL 125 HONDA. GOOD CONDItion, $700 or best offer. 477-4648.

'74 KAWASAKI 400 MACH II, 2 helmets included. $1100. 383-2730.

78 BICYCLES

BACK TO SCHOOL SALE
3 ONLY — 3 speeds $76.95
3 ONLY — 10 speeds $89.95
JUNIOR 3 speeds $84.95
JUNIOR 5 speeds $89.95
PLUS A GOOD SELECTION of APOLLO, RALEIGH, CCM and PEUGEOT at
OAK BAY CICYCLE SHOP
1968 Oak Bay Ave. 598-4111

ESQUIMALT BICYCLE
1215 ESQUIMALT ROAD
388-6712
Now under new management. Come and see our back to school specials. A ten-speed with fender, safety levers, and kick stand, $99.50. Also many other specials. Repairs: in one day and out the next at reasonable rates.

78 BICYCLES

10-SPEED SALE
$89.88
TIGER
10-speeds
Sizes 19", 21", 23", 25"
Red — Blue — Green
Mastercharge at Chargex
Russ Hay On Government
2542 Government 384-4722

BUY, SELL, TRADE, REPAIR Deal direct with qualified, mechanic, save 50% on labor. Expert buckled wheel. New, used bikes, all sizes, lowest prices. Open 8-8; Sun. 12-5. 384-5514. Reno Industries, 2519 Govt. (Sell used wheels).

ONE LADY'S CCM BICYCLE 3 speed. Bronze, brand new condition, $80. 478-0225.

NEW GIRL'S 3-SPEED BIKE, hardly been used, lock and carrier inclued, $85, 384-0452.

PEUGEOT 10 - SPEED, EXcellent condition, asking $125. 595-0952.

ZEUS MEN'S 10-SPEED, LIKE new, winner to small, $80. 383-5461, after 6 p.m.

RALEIGH RECORD MEN'S 10-speed, excellent condition. 382-5350.

1976 HONDA MOPED, ONLY 900 miles. 592-0265.

LADIES 28" BIKE, GOOD CONDItion, $35. 386-7809.

LADY'S RALEIGH 10 SPEED, good condition Phone 595-0796.

BOY'S 5-SPEED, DROP HANDLEbars, 23" wheel, $55. 592-2949.

80 BOATS and MARINE

Oak Bay Marine
SALES AND SERVICE
Campion Boats
Grew Boats
Apollo Boats
Sangster Boats
Fairlane
Penn Yan
Campion 1977
NEW MODEL
GULF ISLAND EXPRESS
—Galley, dinette
—Camper back
An excellent fishing boat, easy to operate alone.
List price $11,844
Introduction Price
$10,680
Call and see at the Marina — On the Water

Turkeys Left
15' 6" SANGSTER, 55 H.P. Evinrude, red $2499
21' STARCRAFT, new hull, only $3900
15'6" SANGSTER demo, 50 Evinrude $3499
15' 6" SANGSTER tri-hull, 40 Evinrude $3799
18' SPORTSMAN H.T., 70 Evinrude $4999
NEW and USED ZODIAK INFLATABLES TOO!
100% NO RED TAPE BANK FINANCING O.A.C.
AT THE MARINA
1327 Beach Drive
598-3393

GIGANTIC METRO SALE
NEW SANGSTERS
25' MARLIN (Comm. bridge) $17,995
23' CHINOOK $11,495
22' DOLPHIN $10,995
20' WEEKENDER $8,495
20' S-T W'ENDER $7,995
18' CORMORANT $7,495
18' TEXADA $5,995
NEW LARSONS
23' ADM. EXPRESS $16,995
23' ADM. CUDDY $12,595
21' COM. EXPRESS $12,595
21' DAY CRUISER $9,995
19' MANTA $7,995
17' ALL AMERICAN $6,795
16' ALL AMERICAN $5,995
USED
23' GREW HARDTOP Twin power $11,595
22' BAYLINER $9,595
21' REINELL $8,495
USED WITH TRAILER
16' K-C, 50 H.P. O.B. $3995
17' ISLANDER, 105 H.P. $3995
16' FIBERFORM, 65 H.P. $3695
16' GLASTRON, 65 H.P. $3295
15' K-C, 65 H.P. $2495
15' LANE, 65 H.P. $3495
14' FORMULA, 35 H.P. $2795
Bank Financing! Trades Welcome!
Open Daily Till 9
2360 Beacon Ave.
Sidney 656-1105
METRO MARINE

14' FIBREGLASS BOAT, LIKE new, $395 or offers. 386-0411.

16' CANOE, $175. 386-0411.

9' FIBREGLASS DINGHY, offers to $250. 386-0411.

1975 25' SANGSTER MARLIN, BY owner, 652-2394.

80 BOATS and MARINE

GOLDSTREAM MARINE!

EVINRUDE Outboards
ROADRUNNER Trailers
K and C Thermoglass
HOURSTON Glasscraft
LUND
VOLVO OMC
MERC Sterndrives

Complete
Inboard-Outboard
Repairs
Phone Jim Dempster
Shop Foreman

GOLDSTREAM
MARINE LTD.
2994 Jacklin Rd. 478-8391

McQUADES
MARINE SUPPLY LTD.

FOR YOUR SAFETY AFLOAT
...
Life jackets and vests, fire extinguishers, anchors, rope and chain, flares, charts, tide books and compasses and much more at
1252 Wharf St. 383-1141

16' FIBREFORM FUEL CAMPER top. 50 H.P. electric Merc, 1200 lb. Road Runner trailer. CB, sounder, compass, anchor, bilge pump, 15 gal. built-in tank. Downrigger, all 1975, $4500. Also 8' wood Sabo with sails, $200. 656-1407

14.6' FIBREGLASS BRUNSWICK Cutter, full canvas top, 50 horsepower electric start Merc, 4 horsepower Johnson Trolling motor with trailer, rod holders and lifejackets. $1600, good shape. 479-6996.

15'6" SANGSTER, 1974 50-HORSEpower Mercury electric, 1972 6-horsepower Johnson, tack, wiper, compass, hydraulic steering, rod holders, 2 tanks, C.B. radio, complete with trailer. Can be seen at 1760 Mortimer St.

20' FRONTIERSMAN SAILBOAT. 1973 fibreglas fixed keel hull; aluminum spars, Dacron sails, cabin, head, custom built trailer, accepting $3600, 477-1218, 652-4218, 477-6596.

DESPERATION SALE! 16' fibreglass canoe, like new, includes 2 paddles and roof racks. Asking $250. 382-5039 or view at 335 Henry.

24' REINELL COMMAND bridge, 188 Merc cruiser I-O, expensive accessories, not many hours. As new, estate sale. 477-0028.

14' BOAT, FIBERGLASS OVER plywood, 40 horse Johnson and 5½ Johnson with trailer. Depth sounder. Asking $1000 or offers. 478-8424 after 5:30.

1973 MERCURY 50 H.P. OUTboard. Completely new power head — never used. Spare prop. Comes with tank and controls. $1,400. 595-7258

16' CHRYSLER FIBERGLASS boat with 50 H.P. Viking (50 hours). 6 H.P. Evinrude, 3 gas tanks, trailer. Excellent fishing boat. $3500. 479-4029.

34' REBUILT GILLNETTER hull with wheelhouse. Chrysler Crown 110 h.p., needs work. $3200 o.b.o. 748-8730 or Box 1093, Duncan.

FAST CAT
18 ft. Bear Cat Catamaran, with trailer, in excellent condition. Must sell. Offers to $1250. Cobble Hill 743-9119 between 7 and 8 p.m.

23' CUB SLOOP. "LANDED IMmigrant," equipped for racing and cruising. Two suits of sails, moored at Oak Bay Marina, F 28, $5,000. 479-6207.

30' WOOD CABIN CRUISER, 6 cylinder diesel, FWC, 370 hours. Pressure H and C water. CB, sounder. Offers on $17,000. Phone 595-7772 or 384-2316 evenings.

LICENCED RADIO TELEPHONE, Danials D.E. 31, excellent condition with Morad antenna, brand new. Offers. 382-1794.

'74 REINELL 6 METER HT, 20', sink, galley unit, depth sounder, 165 Mercruiser, 200 hours, Tandem trailer included. $8900. 656-3679.

19' SABERCRAFT RUNABOUT, 120 inboard-outboard, low hours, full instrumentation, $5,300. Negotiable. 385-5335.

1975 BAYLINER
2550 SARATOGA EXPRESS, 225 Volvo, fully equipped. 595-8340, 386-7157, after 4.

16' PLYWOOD WITH CABIN 40 hp. motor plus moorage space $575. 385-4775.

16' FIREBALL SAILBOAT, COMplete on trailer. Phone 385-7177, after 5 p.m.

THREE SONS III
36' diesel cruiser $35,000. Fishermans Wharf Victoria.

33 H P EVINRUDE ELECTRIC and controls. Very good condition. 477-8035.

OAK BAY BOAT BROKERAGE
At the Marina
1327 Beach Drive 598-3393

14' BOAT FIBRE OVER PLY. 18 Johnson, 1 tank, steering and controlled plus trailer. $700. 479-5528.

40' WEST COAST TROLLER, 10-ton A-licence, fully equipped, gear included. 479-3506.

'74 18' MINT CRUISE SKI BOAT w-extras. Deluxe 135 H.P. Johnson tilt 'n trim. 386-8179 after 6 p.m.

26' THUNDERBIRD SLOOP, 5 sails, dinghy, cabin heater, etc., $7500. 479-7554.

B LICENCE TROLLER, 32', good diesel, ready to fish; $15,000. 112-537-5846.

80 BOATS and MARINE

EXECUTIVE YACHTS
Now in Stock

DEMO SALE
30' COMMAND BRIDGE CRUISER
—Dual 255 h.p. Mercury inboard power
—F.W.C.
—11' 6" Beam
—Spacious salon and forward cabin
—Dual stations
—200 gal. fuel cap.
—Large water cap.
—Many other deluxe features
1 ONLY AT
$49,950
28' & 33' Models Also on Display

A Boat for Every Budget at
MERCURY MARINE
385-1457
800 CLOVERDALE
OPEN FRI. NITES 'til 9

MACE MARINE INC.
453 HEAD ST. 383-3324 (24 hrs.)

21' REINELL Command 188 h.p. Merc., trim tabs, galley pak, anchor pak, head, compass, swim grid, dinghy and many more extras.
SPECIAL $10,900

SPECIALIZING IN LIVEABOARD BOATS
OPEN 7 DAYS
(AT WEST BAY MARINA)
IN ESQUIMALT

"If you've never dealt with us You've really missed the boat"

BOSUN'S
Yacht Brokerage

24' FIBREFORM "Baha" 1975, fully equipped, including command bridge, dinghy with oars $13,900

MORE GOOD QUALITY LISTINGS PLEASE CUSTOMERS WAITING
Contact Jim Squire or Bob Bentham.

BOSUN'S MARINA
10775 McDonald Park Road
Sidney, B.C.
656-5558 Box 2001

Double Eagle
14', 16', 17', 18'6", 20', 23'
Canaventure
14', 16', 17'
TANZER Yachts
14', 16', 22', 26', 28'
CATALINA Yachts
22', 27', 30'
PACKAGE DEALS our specialty
Authorized JOHNSON, OMC dealer
Bob Whyte Marine
SALES AND SERVICE
2266 Harbour 656-6421

VICTORIA LAWNMOWER & MARINE
834 Johnson 386-8338

BAYLINER
1975 24'6" Off-shore hardtop with camper back. 190 h.p. inboard-outboard. Trim tabs, radio-telephone, dinette, galley pack, swim grid, loads of extras, $13,000 firm, 478-9571, 478-4898 or 479-7019.

WANTED: USED AND DAMaged boats. 383-1640.

THE ACES® ON BRIDGE
by IRA G. CORN JR.
TEAM CAPTAIN

It's better to sit in the back row and be discovered than to sit in the front row and be found out.

The same philosophy can apply to the play of a bridge hand. The declarer who steps up in front to make a decision discovers that it might be better to sit back and wait for the defense to make the decision for him.

East puts up the heart king at trick one and declarer wins the ace. Playing for the drop in trumps, a spade is led to dummy's ace and another back to declarer's king. When the trump loser is discovered, the hand gets sticky for it is now possible to lose a trick in each suit and the game can slip into the junk pile.

If declarer tries a diamond finesse and misguesses the queen (many play for the queen to lie over the jack), nothing will save the day. East wins and returns a heart to knock out declarer's queen and declarer tries to run the diamonds in hopes of discarding his losing heart. Unfortunately, East ruffs the third diamond and leads a heart and declarer loses four tricks and a game he should have made.

A better plan is to not play diamonds at all. The play to the first three tricks is the same. After East shows up with a trump trick, declarer should lead a club instead of trying to guess the diamonds. West wins the ace and continues hearts, declarer winning the queen. Declarer now cashes the club king and then gives East the lead with the trump queen. The defense can now cash a heart but regardless of which defender wins the third heart (in today's case, West wins), the defense must yield a ruff and discard or lead a diamond to remove the guess for the queen.

If you guess your queens more than fifty per cent of the time, you should be on the plus side of the game. But if you force the defense to "guess them for you," you'll be a sure winner over the long haul.

NORTH 9-3-A
♠ A J 7 2
♥ 6 4 3
♦ K 10 9 4
♣ K 8

WEST
♠ 5
♥ J 10 9 8
♦ 7 6 5 3
♣ A 9 6 2

EAST
♠ Q 9 3
♥ K 5 2
♦ Q 2
♣ J 10 5 4 3

SOUTH
♠ K 10 8 6 4
♥ A Q 7
♦ A J 8
♣ Q 7

Vulnerable: Both, Dealer: South, The bidding:

South	West	North	East
1♠	Pass	3♠	Pass
4♠	Pass	Pass	Pass

Opening lead: Jack of hearts.

Bid With Corn

South holds: 9-3-B
♠ K 10 8 6 4
♥ A Q 7
♦ A J 8
♣ Q 7

South	North
1♠	1 NT
?	

Answer: Pass. North has 6-9 points and no fit in spades. Game is unlikely and one no-trump seems as good a spot as any.

80 BOATS and MARINE

DUNCAN BOATLAND

YES
WE ARE
At our New Location
at
VICTORIA RV CENTRE
ON
Goldstream Ave.
VANCOUVER ISLAND'S
OUTSTANDING BOAT CENTRE
DUNCAN Boatland
746-4158
DUNCAN
474-1267
LANGFORD

HORWOOD MARINE
HORWOOD MARINE LTD.
THURS.-FRI. 9-9
823 Pandora
385-1451
and
COLWOOD
(ACROSS FROM FARMERS MARKET ON THE OLD ISLAND HIGHWAY)
478-8211
MON.-FRI. 9-9
SAT. 9-5
Glas Ply
and
K & C
DEALER

17½ K & C Pkg.
130-280 Volvo
2250 EZ Load Trailer
PACKAGE PRICE
$6595

"We Will Match or Better Any K and C Deal"

SAILAWAY!
ON DISPLAY
BRAND NEW

18' WINDROSE. Sleeps four, dinette, large cabin, sleek and fast, trailerable. Main and jib sails. New 6 h.p. Johnson O.B.
SAILAWAY PRICE $6895

22' CATALINA. Sleeps four. Galley, dinette, marine head, main and jib sails, new 6 h.p. Johnson, trailerable, thousands on the water.
SAILAWAY PRICE $8595

22' TANZER. Sleeps four. Galley, dinette, marine head, main and jib sails, new 6 h.p. Johnson, fixed keel model. The ultimate in quality.
SAILAWAY PRICE $10,200

SAILAWAY PRICES INCLUDE COMMISSIONING and ON-THE-WATER DELIVERY

Bob Whyte Marine
SALES AND SERVICE
2266 Harbour 656-6421

A COMPLETE STOCK OF FIBERGLASS MATERIALS

PELAGIC
PACIFIC INDUSTRIES (1974) LTD.

NOW LOCATED AT
428 Burnside, Victoria, B.C.
386-1811 or 386-7814

WESTPORT YACHTS

Latest BUCCANEER Sloop.
20' low profile, galley, head, berths for four, lighting, sails, lifelines and pulpit. Along the lines of the CAL 20 but more commodious. A smart sailing craft with introductory price of $7,200.

at
WESTPORT MARINA
2075 Tryon Road SIDNEY 656-5832

65 H.P. EVINRUDE
Rebuilt with "New" Power Head from Factory. New Equipment is $2200 — Our Price to clear these engines is $1295 complete with controls and tank.
ALL BAY MARINA
Sidney 656-3167
2238 Harbour Rd.
Open 6 days, closed Mondays

SURFER 24
Check and compare the quality. The choice of the experienced and professional boatman. Hand-laid fiberglass, stainless steel fastenings. Teak interior, Balsa-cored decks, and sail-away equipment. Unbeatable performance at sea. Call Dick Chudley.
R F C MARINE LTD., SIDNEY
556-5591 2270 Harbour Rd.

GREW BOATS
ON DISPLAY
OAK BAY MARINE
at the Marina
1327 Beach Dr. 598-3393

BOATERS!
See our large display of appliances, plumbing and electrical supplies.
S. J. PEDEN LTD.
2855 Quesnel St. 386-3464

CENTRAL BOAT LISTING SERVICE
Buyers, sellers, I will put you together. 383-1640.

1975 SEA RAY HARDTOP, FULL galley. Dual batteries. Anchor pack. Compass and C.B. radio. Complete with Calkins tandem trailer, $14,000, 479-8739.

BAREBOAT VACATION charters, diesel yachts, Albin 25, furnace, depth sounder, V.H.F. radio, weekly rates. Bosun's Seafun Charters, 656-6644.

23' CABIN CRUISER, MARINE V-8, 250 hours on engine, sink, toilet, needs some work, $950. Must sell, moving, 383-1753 or 386-2574.

BOATHOUSE, WILL ACCOMMOdate 55' boat. Older type construction. Located at Scott Pt. Marina, Saltspring Island. Moorage if required. $7500. 112-537-5846.

17' GLASS OVER WOOD, 40 H.P., recent overhaul. New controls. $800. 477-0628.

WANTED: REAR PART INboard-outboard motor, good condition. Phone 112-743-9428.

12' FIBREGLASS RUNABOUT. Offers to $300. 1131 Reynolds Road. 479-4246.

SIDNEY MARINE ASSOC.
656-5591
2270 Harbor Rd. Sidney, B.C.

80 BOATS and MARINE

gp
"IT'S THE SERVICE
"THAT SETS US APART"

USED CRUISERS

22½' LYNWOOD
—Cuddy cabin, hardtop
—170 h.p. Volvo
—marine head
—full galley
—safetyy gear
—swim grid, sport yak
$9495

22½ CUSTOM BUILT
Fibreglass Sun Bridge
—220 h.p. Chrysler I.O.
—270 Volvo leg
—Bennett trim tabs
—depth sounder, VHF
—anchor package
$13,995

24' BELL BOY
—Command Bridge
—188 Mercruiser
—F.W.C.
—cabin heater
—depth sounder
—Bennett trim tabs
$13,995

26' CUSTOM CRAFT
—Command Bridge
—10½' Beam
—188 Mercruiser
—galley with propane stove, fridge, heater
—2 dpeth sounders
—trim tabs
—dinghy, VHF
$21,500

GIBSON
POWERCRAFT CENTRE
LTD. (near Bay)
2520 GOVERNMENT ST.
382-8291

Canada's Largest FIBERFORM Dealer

17' SURFRIDER
—85 h.p. Mercury
—Camper cover
—Built fuel tank
—Walk-thru windshield
—Calkins trailer, brakes
$6995

15' SURFRIDER
—65 Mercury elec.
—Road Runner trailer
—Full canvas
—Tonneau cover
—Built-in gas tank
$4995

A Boat for Every Budget at
MERCURY MARINE
385-1457
800 CLOVERDALE
OPEN FRI. NITES 'til 9

MERCURY - HONDA
outboards
DOUBLE EAGLE
boats
HONDA
power products
MULLINS MARINE
SALES LTD.
382-1928 382-4515
925 Yates St.

NEW BAYLINER
1977 SARATOGA Fisherman
—24½' with 8' beam
—Twin 130 h.p. Volvos with 280 drives
—2 built in fish boxes
—Live bait well with aerator
—Icebox, sink
—Cuddy cabin, galley
—V-berths
—Hourmeters, antifouling, rod holders
Sug. List $21,980
INTRODUCTORY PRICE
$15,696

Gibson Powercraft
382-8291

VAN ISLE MARINA
BROKERAGE
LAUNCH RAMP
FUEL DOCK
Vacuum pump, oil changes. Complete line of filters and accessories for all vessels. Open 7 days a week, 7-8 p.m.
VAN ISLE MARINA CO. LTD.
Tsehum Harbor Box 2130
656-1138 Sidney, B.C.

FOR SALE BY OWNER, 1972 40' Cruise-a-home. twin Crusader, 250 HP 10. Low hours. Command bridge. Fridge, furnace, radio, stereo, depth finder, anchor winch, 10' dinghy, as new condition, will accept property in trade. Call F. G. Parker, 382-0397.

LIVE-ABOARD OCEAN CRUISER — pinky schooner "Peregrine" — 42'x33'x14'x5½', 22 tons displacement, professional ferro hull, air cooled Lister diesel, teak interior. Contact George Sirk, Mansons Landing, P.O., 935-6554 or Victoria 477-1946.

ABANDON SHIP
What would you do if you were holed. The amazing Subrella could plug the hole in seconds. For brochure and complete technical desailt send $2 to Subrella Company, Dept. B., Box 48303 Bentall, Vancouver.

17' REINELL 85 HP MERCURY, speedo, tach, wiper, bowrails, built-in gas tank, 1550 Roadrunner trailer, used only 20 hours, $5600, or nearest offer. 477-4627 or 477-9487.

SACRIFICE SALE, OWNER MOVing. Must sell immediately 40' Cruiser "Nani Li" $30,500. Including one year's moorage. Call 652-1181 or 652-3170.

CAL 2-29 CRUISING SLOOP, Volvo, diesel inboard, many extras, asking $28,500 or will trade up to larger f-g. command bridge, diesel cruiser. 477-6682.

80 BOATS and MARINE

MR. PILGRIM SAYS HI!
FROM SAN DIEGO
Owned by Pilgrim Charter Ltd.
Built By Jake Fehr Sailcraft Ltd.
1648 Langan Avenue
Port Coquitlam, B.C.
942-5812

LIVE AND VACATION ABOARD 45' Diesel Cruiser, 165 HP Cummins. Fridge, stove, heat, running water, VHF and AM radios, sounder, etc. Lifeboat with O B. $5,000 down. Owner will negotiate terms. Phone 743-2568.

CANOE COVE
YACHT SALES
SIDNEY, B.C.
656-5711 656-3915

PROP REPAIR SERVICE
New and Used
MARINE ENGINES
CHRYSLER NISSAN DIESELS

HARBOUR MACHINE
31 Erie St. 383-4555

Ericson 41' sloop
"Drummer Bay".
For sale by owner
Please call collect, to John Dunfield, Vancouver, 604-738-6462, home. 604-873-3201, office.

FOR SAFETY SAKE
Radios — CB — VHF — SSB Sounders — Flasher — Chart, Sales — Service and installation. Ball and Shemilt Electronics Ltd. 1 West Burnside Rd. 386-9414.

DESPERATION SALE
Dawson 26 F-G sailboat, rare aft cabin model, with wheel steering and inboard power. Good sail inventory, $19,000. 656-1138 Van Isle Marina.

Chrysler Outboards
See us for Sales—Parts—Repairs
KEN PRASING EQUIPMENT
478-9313 934 Goldstream

FOR SALE, 21' PLY-GLASS boat. Cabin plus live fish tanks, 35 horsepower Johnson, 30 horsepower Johnson, C-License. $1,500 firm, Phone 384-9064.

24' STEURY FIBERGLASS TRI-hull. Full galley and head. Sleeps 6. 50 hours on 188 Mercruiser. New Canvas and paint. Offers 385-8060.

18' FIBERGLASS CABIN CRUISer, Volvo inboard-outboard, V bunks, trailer, nice shape. $4,500 or best offer. 652-3864.

15.5' FIBERGLASS BOAT, FULL canvas top, 33 h.p. electric start, sleeper seats, trailer and running lights. $2150. 598-4717, 3 to 6 p.m.

27 FT. SAILBOAT, GAFF rigged, ex-navy whaler with outboard auxiliary. $1275. Cobble Hill 743-9119 between 7 and 8 p.m.

ONE 14' BOAT, MOTOR, TRAILer. 20 horsepower Chrysler electric. Excellent fishing boat. 478-8690.

26' TROJAN SEDAN. BOAThouse kept. Full head, radio, sounder, swim grid, dinghy, etc. $15,000. 656-1229.

21' CARVEL CABIN CRUISER, 233 Chev inboard motor, just refitted, timber trailer, $3000 or offers. 592-2481. Night calls, 112-743-2997.

1-MAN INFLATABLE RAFT with collapsible paddles, like new, $20. 479-7406.

16' INBOARD SKI BOAT, WITH many extras, must be seen. 656-6598.

WANTED; ELECTRIC START motor, 64 Johnson 90. 385-6340.

22' O'DAY SLOOP. $8000. 383-1340, evenings.

3 H.P EVINRUDE, GOOD CONdition, $95. 477-8035.

83 AIRCRAFT

FOR SALE: '75 CESSNA 150 COMmuter, low time, good price, tax free. Or for rent $20 per hr. wet. 477-9424.

92 SPORTING GOODS

INTERNATIONAL KNIVES
"THE SHARPEST PLACE IN TOWN"

30.30 Winchesters from $109.95. — Single shot Shotguns from $39.95. 303 Hunting rifles from $39.95 — Ammunition and reloading supplies for most calibers.
TRY US!
Before buying a new rifle — shotgun — handgun — scope (We take trades)
OFFERING!
Expert gunsmithing — Reasonable rates.
ALSO!
Knives — Camouflage suits — Military surplus — Accessories for the HUNTER and ENTHUSIAST
BUY — SELL — TRADE
574 Yates St. 383-2422

Robinson's
RIFLES — Savage 30-30, $90; Rem. 30-06, 3x9X, $240; Rem 30-06 auto, 3x9X, $300. Rem. 12G, $140; Stevens dble. 12G, $100.
USE OUR FREE LAY-A-WAY
WE BUY GUNS FOR CASH
1307 BROAD 385-3429

RIMPAC DIVERS Ltd.
Next Scuba Diving course starts August 30. Next advanced Scuba Diving course runs over the Labor Day weekend. Phone Rim Pac Divers, 656-6313 or visit the shop at 9818 Fifth St., Sidney.
"LEARN FROM THE PROFESSIONALS"

HUNTERS
Game processing
Full facilities
Maplewood Meats
478-3670

RUGER M-77 RS, 30-06 WITH Leopold Vari-X 11, 3x9 and deluxe gun cover. As new, $350. 478-6564, 383-3412.

ITHACA 16 GAUGE PUMP leather case, 12 boxes shells, $145.00. 592-0442.

ONE PAIR BAUER BLACK PANther skates, size 10, good condition. $40. 595-5901.

ONE PAIR LANGE LASER 5 skates, size 10 M, as new. $95 595-5901.

ONE PAIR KNIESSEL SKIIS, MC500, never been used. 190 cm. $95. 595-5901.

303 WITH SCOPE, $100. PHONE early mornings. 478-3184.

COLT SINGLE ACTION ARMY .45 revolver. 748-9912 Duncan.

30.30 Win. Ranger Carbine. Offers. Cowboy's Trading, 550 Pandora.

93 CAMERAS, SUPPLIES AND PHOTO FINISHING

WE'RE EXPANDING
SO AS TO
SERVE YOU BETTER
SORRY FOR THE
INCONVENIENCE
BUSINESS
AS USUAL
Bill's Photo Supply
1672 Douglas 383-7443

BRONICA!
S2A and EL MODELS
Offers being taken
city photo
1227 Gov't.
385-5633

ARTISAN INSTRUMENT SERVICE
Quality repairs to photographic and optical equipment. Now at 1113 Langley Street. 388-6721.

MINOLTA SINGLE LENS REflex camera with wide angle lens, extension bellows and light meter. Excellent condition $75. 479-4456.

ASAHI PENTAX SLA, 1:18 LENS, black body complete with light meter and soft black leather case. $125. Phone 383-8653.

SANYKO SUPER 8, POWER zoom, carrying case. Hardly used. Offers. 388-6228 or 479-1543.

POLAROID 210 WITH FLASH. Asking $45. 384-2363 after 5:30 p.m.

93 CAMERAS, SUPPLIES AND PHOTO FINISHING

Fast Foto Service
24 hour film processing on Kodacolor. Quality guaranteed or money refunded. — These are not first run prints. They are color corrected.
791 Fort at Blanshard 386-7787

Island Colour Labs
Super fast quality film processing. Kodacolor II or Fujicolor II. Competitive prices. In by 10, Out by 5.
615 FORT 384-2242

96 RANGES, STOVES and FURNACES

NOW AVAILABLE
The all-new Texaco oil furnace with the revolutionary flame retention head, proven savings up to 25 per cent in fuel consumption. Harknett Fuel, 384-9381, ask for Ralph Smith or Steve Brown.

SELF-CLEAN AVOCADO VIKING range with Rotisserie, timer, etc. 1½ years old, $300 or offers. 477-7463.

36" ENTERPRISE ELECTRIC range, good condition, $50. 592-9027.

STOVE, 30" WESTINGHOUSE, $110. 477-3038.

30" ELECTRIC RANGE, GOOD condition, $65. 386-0411.

OLDER STOVE IN EXCELLENT condition $75. 383-9492.

97 FURNITURE

MATTRESSES
WHY NOT
buy your spring filled mattress directly from our factory, good quality at a reasonable price.
6-INCH LATEX
FOAM RUBBER (All Sizes)
posture zone support, clean, hygenic, doesn't sag or lump. 3'3" $109; 4'6", $139; Queen, $179.
IMMEDIATE DELIVERY
GREGG FURNITURE
2300 Douglas 388-7365

VILAS
GENUINE
VILAS FURNITURE
WE SHIP
Anywhere in B.C.
Brochure on Request
CONTINENTAL FURNITURE
716 Johnson St. 386-2458

SAGERS' MAPLE SHOPS 386-3841
1802 GOVERNMENT
Victoria's Largest Selection of COLONIAL FURNISHINGS

24" BLACK AND WHITE CABInet TV, good condition, $20. One queen size bed, box spring and mattress, excellent condition, clean, $40. Vanity with mirror, $35. 595-5420.

SOFA AND CHAIR, REFINISHED coffee table and end tables. Bedroom dresser and dresser and mirror. Artificial Xmas tree. Hair dryer. Phone 595-6771 after 6 p.m.

GOLD COLOURED CHESTERfield and chair, $60; double bed and mattress with cover. $75. 386-9446.

MAHOGANY SIDE BOARD, (buffet) with burl, $350 Mahogany parlor table. $175. Child's Rocker, $15. 386-1096.

OAK FURNITURE, DINING room set, umbrella stand, firescreen, tea wagon, and other oak pieces. 479-6315.

6 BLACK AND WHITE WOOD chairs, $25 4 canvas director garden chairs, $10. 479-3559 after 6 p.m.

2-PIECE CHESTERFIELD SUITE, brown brocade, as new, $250. 592-9317.

CUSTOM BEDS
Captain, $120; Mate. $110; Bunks, $90. 479-7400.

6-PIECE DINING ROOM SUITE, good condition, table, 4 chairs and hina cabinet, $300. 477-3207.

MOVING MUST SELL HOUSEhold furnishings. 382-5210 after 6 p.m.

CUSTOM BEDS
Captain, $120; mate, $110; bunks, $90. 479-7400.

1 SCOTSMAN DRESSER, 8 DRAWers, beautiful condition. $400. 592-6919.

DANISH LIVING ROOM CHAIR, $60. Phone 477-9483.

98 TV, STEREO, RADIO SALES and SERVICE

CAR STEREO
In-dash AM-FM stereo radio with cassette or 8-track player from $149.95 installation available.
B.C. SOUND & RADIO SERVICE
931 FORT 383-4731

TV AND STEREO CLEARANCE
All 1976 models have to be sold. Come in and buy at low prices. Electron TV Sales and Service, 100 Burnside W. 383-5432.

1976 model clearance of Philips Modular 4 colour TVs 20" from $539.95, 26" from $659.95, now with extended warranties. Terms available.
ATLAS STEREO AND TV
763 Fort St. 385-2712

TEAC 2300-S, REEL-TO-REEL tape recorder, like new, retail list, $750, sacrifice $475. Two STR T-10 stereo speakers, like new, retail list $650, sacrifice. $450. 479-6458

C.B. RADIOS
Sales and Service. BALL & SHEMILT Electronics Ltd., 1 West Burnside Rd. — 386 9414.

APOLLO STEREO RECORD player with stand. $125 or best offer. Phone early mornings, 478-3184.

STEREO, 2 AR-6 SPEAKERS, Noresco turntable, Noresco tuner. Heathkit amplifier, top condition, $500 or offers. 382-0963 or 386-0653.

C. B. REALISTIC NAVAHO, 23 channels with base and mobile set-ups, and S.W.R. meter $150. Phone Dave 652-4127.

FISHER 2-4 CHANNEL COMPOnent system, 3-way speakers, belt drive, semi-automatic turntable. $400-offers. 592-1516.

ONE PAIR JMI MERSER speakers, 2 prs. 10", 6", 3½" speakers. Best offer. 384-0077 or 598-4354.

CB RADIOS
All new and some demonstrators. Bargain prices. Phone Acklands Limited. 388-5148.

AKAI REEL TO REEL STEREO 3 heads built in amp. etc. $150. Panasonic portable stereo cassette $50. 598-5813.

6 MONTH OLD TAPE DECK, with speakers, Supersonic. $150. 384-0679.

CB RADIO, COMPLETE WITH coax microphone antenna, new. Guaranteed. 383-2625.

'76 STEREO, 4 SPEAKERS, turntable, tuner, amplifier, $1000. New $1500. 478-3654.

BLACK AND WHITE TV, $25, moving, must sell. 383-1753 or 386-2574.

AM-FM RADIO, 8-TRACK, 2 speakers, woofer and tweeter, in each, $200 firm. 479-5762.

22" BLACK AND WHITE TV, walnut cabinet, good condition, $75. 652-3644.

SHARP — STEREO TAPE REcorder, reel to reel, two speakers, $170. 383-9907, 6 p.m.

TEAC REEL TO REEL. 2 SONY cassette decks. One pair speakers. 386-3706.

RECEIVER TURNTABLE, 4 UNItron speakers, $600. 383-0733.

$100 ROBERTS STEREO REEL to reel tape recorder. 386-6915.

14" BLACK AND WHITE FLEETwood, 3 years old, $40. 478-7781.

98 TV, STEREO, RADIO SALES and SERVICE

Mais 385-2435
1821 COOK
WE RENT
COLOR
OR BLACK/White TVs

Butler
Butler Brothers
TV RENTALS
1720 DOUGLAS STREET
385-3832

RENT
BRAND NEW TV
FAIR DEAL SERVICE LTD.
Mastercare Maintenance Service for Admiral and Magnavox
3454 Tillicum (at Burnside)
385-7423 385-2836

COLORTRON RENTS
Rent a 20" or 26" color TV by the week or month. Longer term leases also available. Same day delivery.
COLORTRON
3150 Harriet 383-9113

Rent or Own
FROM
CITY CENTRE TV
OPEN 10 A.M. — 10 P.M.
6 DAYS A WEEK
3970 Shelbourne 477-6971
Next to K Mart in the Mall

99 GROCERIES, MEAT and PRODUCE

SAVE MONEY AT HARVEY'S
Sweet Pickled hams, cured but not smoked $1.19 per lb.
Standing rib roast $1.69 per lb.
FREEZER BEEF
Red brand hinds $1.29 per lb.
Red brand sides 99c per lb.
2709 Quadra Street 383-2031

APPLES
Pick your own Tydeman Red, 10c lb. Bring your own containers. No children allowed in orchard. Good windfalls, 14 lb. box for .75 already boxed. 2540 Tanner Road, corner Pat Bay Highway. 652-1704

APPLES
Tons and tons of apples. A new crop is now ready. Buy local grown apples. 20c per pound. Saanich Orchards off Stellys Crossroad. 652-2009.

"MEAT" AT McCOLLS
Sides of Grade A Beef 99c lb. Black Puddings, Slicing sausage, White Puddings, Haggis.
PARLIAMENT MEWS
Ste. 5-230 Menzies St. 382-1611

GRAIN FED SIDES OF BEEF. Cut, wrapped and frozen. 89c pound. Small packages of lean ground beef in 30 pound lots, 69c pound. 479-3021.

OKANAGAN PEACHES, FREEStone, tree ripened, large, juicy. Pears, plums, apples. Nonstop from orchard. Delivered. 477-8201.

CULL POTATOES $2 PER 100 pound. Michell Brothers. 3015 Island View Road.

BLUEBERRIES 65C A POUND advance order for guaranteed freshness. 386-0934.

SILVER RILL FARM
Corn and beets. 7179 Central Saanich Rd. 652-3509, 652-5566.

FIRST GRADE LOCAL HONEY, bulk price 64c to 72c lb. depending on quantity. 658-8319.

ORDERS TAKEN FOR GREEN beans, 45c lb. 478-2265. 3526 Happy Valley Road.

GREENHOUSE VINE RIPENED tomatoes, 50c lb. 1424 Edgeware Road.

NEW POTATOES, $2 PER SACK. 652-1546.

BARTLETT PEARS PICKED TO order. Call after 12 noon, 388-4960.

APPLES AND BARTLET PEARS. 652-5586.

100 MISCELLANEOUS FOR SALE

HALL STAND, NEAR ANTIQUE, offers. Mahogany framed mirror $35, Valet $15, Toro Reel mower $125 Electrolux shampooer $100. Old trunk $10. 652-2862.

MOVING MUST SELL 1 ROXTON maple dining room table and 6 chairs; 1 Sony color TV, 1 year old. 1 dinghy, 7', used once. 479-5515.

VIKING ELECTRIC STOVE, VIKing clothes dryer, both in good condition, $50 each. 478-2962 after 5.

ROUND OAK DINING ROOM table, 6 chairs, 5 leaves, $650. Fridge, $150, washer and dryer, $225, color TV, $165. 479-3209.

A WORLD OF PLASTICS
ONE STOP PLASTIC HEADQUARTERS—INDUSTRIAL PLASTICS, 2105 DOUGLAS.

WALLPAPER FOR SALE, FROM designer's collection, and Van Luit, regular $28 to $32 per roll, selling at half price. 642-3735.

ELECTRA BD2000 TURNTABLE, excellent condition $80, men's 10 speed bike, good condition $60. Leave name and number 386-9813.

KENT AUTOMATIC FLOOR MAchine, chesterfield and chair. Highchair, cameras, pair of lamps, table and chairs, etc. 478-6675.

GE 30" STOVE AND CROSS THE top freezer fridge, Harvest Gold, may be seen at 2317 Quadra Street, Apt. No. 3.

GARAGE SALE TUESDAY, Wednesday, Thursday, 8 a.m.-7p.m. 1225 Juno St Esquimalt. Lots of Miscellaneous items.

AQUARIUM 5 GALLON WITH heater, stroller, small tricycle, Victorian picture frames. 1529 Vining St.

FLOUR MILLS FOR HOME USE, make beautiful home made whole wheat bread from your own freshly ground flour. $185-$260. 658-5564.

ENGLISH STYLE BABY CARriage navy, excellent condition, 9 months old. $135. 595-3710, after 6 p.m.

BAR STOOL, GIRLS CLOTHES, six 6-7, baby clothes, chain link fence, 6x50'. 478-7545.

DRAFTING TABLE, 42" PARALlel rule, drafting stool. 479-3559 after 6 p.m.

ONE-YEAR-OLD COMPACT VACcuum, with power head, as new. $250. 385-8755, 386-8754. 9-5.

9X12' RUG, BEIGE AND BROWN, $75. 26" Admirals color TV, $225. 4-drawer chest, $20. 386-9197.

CAPTAINS BED, NEW CONDItion with 6 drawers. Phone 478-9465 after 6 p.m.

2 CARPETS, ONE 4X6 KITCHEN, one 9x12 blue. One antique oak table. 384-0001 after 5 p.m.

21 CU. FT. FREEZER, EXBIKE CARRIER, 20X15, $10. 388-6592.

MULTI-PANE WINDOWS (CAPE Cod style), $2-$5 each. 385-4665

OAK DESK WITH TYPEWRITER attachment. 598-4065.

CHESTERFIELD SUITE, brown, flexisteel, $90. 598-2127.

COMPLETE TRIANG ELECTRIC train $10. Phone 598-3283.

OIL TANK, STOVE AND WATER tank, free. 1751 Haultain.

KENMORE SEWING MACHINE, with attachments, 384-0679.

100 MISCELLANEOUS FOR SALE

BARGAIN ANNEX
USED

Beautiful walnut fold over dining table, 38 inches by 20 inches, extends to 38 by 76 inches $199.95
Sealy used 510 coil Rip Van Winkle, medium firm mattress and box spring, top condition $ 99.95
Blonde mahogany bedroom suite, double dresser and mirror. 4-drawer chest and bookcase, 54" bed $179.95
Good quality Daveno and chair, heavy weight, Scenic print cover $179.95
New Simmons 54 in. Hide-a-bed mattress $ 69.95
Set of 4 Gold upholstered dining chairs, special $129.95
Telephone table, walnut and beige $ 19.95
Beautiful 4 seater French Provincial sofa in cocoa brocade, satin cover $199.95
Sealy Turq. Redi Bed, 54 inch $159.95
Tapestry covered occasional chair $ 49.95
Floor lamps (new) $ 37.88

Trade-Ins Accepted
Come in and browse around
Used articles purchased
FREE DELIVERY
A DIVISION OF
STANDARD FURNITURE
752 VIEW ST.
382-5111

FINE ESTATE FURNISHINGS
English
Oak - Walnut
Mahogany
Oil Paintings
China and Glass
AUCTION
FRIDAY at
7 P.M.
AT
KILSHAWS
1115 Fort St. 384-6441

AUCTION GALLERY
We buy, sell or consign. Appraisals for all purposes. ESTATE SALES and LIQUIDATION SALES. Immediate pickup of your goods. All items sold same week of pickup. NO WAITING! We have our own trucks.
VICTORIA
966 YATES STREET 386-8448

Butler
Butler Brothers
FOR MAYTAG
1720 DOUGLAS STREET
385-3832

SACRIFICE SALE! COMPLETE Pioneer Stereo system, $350; Antique "White" treadle sewing machine, offers; dinette set $300; steel string guitar, $60; man's leather coat, size 42. $25; brand new 10-speed blender, $15; new warming trays, $5 each; end table, $5; single drawer filing cabinet, $5; cat tree, $5; books, records, 8-track tapes, going cheap. 382-5039, or view at 335 Henry.

OPENING WED. SEPT. 1st.
VI'S THRIFT SHOP
1500 HAULTAIN ST.
Come in and see our low priced quality goods (nearly new clothing and household articles). Opening specials on hose and panty hose. Hours 10 a m. -5 p.m. Tues. to Sat. Phone 595-2225.

CARPET ROLL ENDS
Two truckloads of new roll ends stock just arrived from the mill. Large selection of over 500 pieces up to 12x24'. 9x12' from $60. Cash and carry only. Fuzzy Wuzzy Rugs, Craigflower and Skinner, Victoria West, 382-6142.

"POLYFOAM"
Regular low prices on 54"x80" sheets. 2"—18.00, 3"—24.00. 4"—32.00, 6"—52.00. Also available in extra firm and queen size, at Industrial Plastics, 2105 Douglas, and 460 Wallace, Nanaimo. Open 6 days per week.

OLIVE GREEN ACRYLON TWIST carpet and underlay. Camping equipment. Table. Metal bed Miscellaneous. Very reasonable. 383-9162.

MATCHING LOVE SEATS, $125 each. White Porcelain garbage burner, $100; electric range, $65; older fridge, $20. 384-2324.

PORTABLE TV, CHEST OF drawers, Apollo 10-speed, surfboard, tent, books, records, other items. 386-1720, ask for Rick.

QUEEN SIZE BOX SPRINGS and mattresses, heavy duty construction, like new. Phone 386-8351.

1 MOFFATT ELECTRIC RANGE, 30"; 1 McClary Easy washer-spin dry; 1 fridge. 383-8403.

KITCHEN STOVE, FRIDGE, washing machine, fruit press. 595-1761.

GENDRON BABY CARRIAGE, new condition, $65 or best offer. 477-9894.

HAND KNITTED ARAN CREW neck sweater, size 42, never worn, $75. Daytime, 479-3260.

EDISON CYLINDER GRAMAphone, plays 2-4 minute cylinders, mint condition. 385-8350.

HEALTHY STRAWBERRY plants, new runners, $1.25 dozen. House plants 592-3892.

SINGER TREADLE SEWING MAchine, all attachments, $75. Offers. 598-2849.

LARGE CEDAR SLABS SUITable for patios, garden edging, or tables. $10 each. 658-8405.

OLD BRASS TOP BED $200 OR best offer, 383-2755.

SMALL HOOVER WASHER, EXcellent condition, $110. 656-4338.

SIMPLICITY SUPER TWIN washer for sale. 598-6490.

POOL TABLE, 1¼" SLATE, NEW cloth, excellent condition, 383-0733.

100 MISCELLANEOUS FOR SALE

AUGUST SALE SPECIAL SAVINGS
Make your own deal on choice of lawn & garden equipment.
Chrysler Boats & Motors Also Drastically reduced
Trades & consignments Welcomed – Your Credit is good here
VICTORIA LAWNMOWER & MARINE
834 Johnson 386-8338

SPEED QUEEN
ACTIVE FURNITURE
568 DAVID 382-8274
Washers from $368
2-YEAR GUARANTEE ON ABSOLUTELY EVERYTHING INCLUDING PARTS AND LABOUR. 10 YEAR WARRANTEE ON TRANSMISSION.

BEFORE YOU BUY
ANY FURNITURE — Come in and compare our everyday low, low, warehouse prices.

EATON'S WAREHOUSE STORE
HOME FURNISHINGS AT BUDGET SAVING PRICES
749 View St.

AMANA MICROWAVE DEMONSTRATIONS
Every Fri. 6-9 P.M. Sat. 10-4

Major Appliances and carpet at contractor prices
McDONALDS SUPPLY LTD.
370 Gorge Rd. E. 386-6745

C. TAYLER
HOME APPLIANCES LTD.
MAYTAG
2 million owners can't be wrong
707 JOHNSON 383-3281

UNIVERSAL TRADING CENTR
584 Johnson, Upstairs Warehouse Bargains. Tools, furniture, antiques, curios, glasswear, pictures, stereos, cameras and jewellery. 383-9512. We Buy, Sell and Trade.

SIMMONS HIDE-A-BED, LIKE new, $325; Black armless daveno, $79.50; 3 pce. Kroehler bedroom sutie, $199. Mel's Bargains, 3460 Quadra, 384-3152.

Aluminum Gutters
5" CONTINUOUS in baked enamel. Screens, windows and awnings.
B.C. ALUMINUM 479-7121
"THE NAME YOU KNOW"

FIFTH WHEEL TRAILER WITH loading ramps for equipment or cars, vacuum over hydraulic brakes. Haul up to 14,000 lbs. Phone 748-1524 or 753-2860.

LADIES' BLACK FULL LENGTH Persian Lamb coat, size 16, also short Hudson seal coat, with grey Squirrel trim, $500 both. 592-9546 between 9-3.

CUSTOM MADE LIVING ROOM and dining room drapes. 7'x88", 13'x88", fully lined, red antique satin with black decorator rods. 479-8053.

THE STORE OF A MILLION KEYS
PRICE'S LOCK AND SAFE LTD.
847 Fort 384-4105

ALMOST NEW SIMMONS ELECtric hospital bed, excellent condition, phone 382-1222 weekdays till 5:30 p m.

PHOTOCOPIER
Must sell. $700 or best offer. Phone 386-8851, between 9-5.

TELEPHONE ANSWERING RENtals by the week — month or year. Interconnect, 384-0511.

COMPLETE SAW SHARPENING. Island Saw Co., 617 Chatham Street. 385-5500

NEW KIRBY AND ATTACHments and rug fluffer and rug renovator. $295. 382-2385.

APOLLO 10-SPEED, $80; RAleigh 10-speed, $65; Brentwood 22" lawnmower, $45. 652-3864.

OUTDOOR INCINERATOR BARrels, ready to use. Free delivery. $5.79. 383-1328.

ALADDIN
FURNITURE STRIPPERS LTD.
356 BAY ST. 383-2533

3 PIECE CHESTERFIELD suite, coffee table, and household items. 384-4306.

LIGHT-WAY INC.
Wholesale Prices to Contractors
695 Alpha 384-9359

ONE GLASS SHOWCASE FOR sale, phone 656-4818 anytime.

COMMERCIAL RUG SHAMpooer like new, call 385-1031.

LOVESEAT, $140; LADIES 5-speed bike, $70. 384-6678.

TODAY'S CROSSWORD PUZZLE

UNITED Feature Syndicate

BATED MICA SHAM
ALIVE OVAL TOGA
TENET DANGEROUS
HAY OPEN EVOKES
CURS BRED
CIGARETTE RECAP
ODESSA RAPT OLE
LINT CLIME ALIT
TOR SHOE ENTICE
STEAL PROVINCES
RILE PESO
ACCEDE BEDS DEW
GUINEA HEN ELOPE
ATTA COTE NOVEL
REYS HEAD SPEED

ACROSS

1 Stuff
5 Compact
10 Chime
14 Spanish evergreen
15 Have actuality
16 Edison's middle name
17 New Testament book
18 Kind of mattress: 2 words
20 Provides with cover
22 Buries
23 Quod ---- demonstrandum
24 Scope of vision
25 ------ crab
28 Comes down
32 Mr. Gershwin
33 "Birds of Manitoba" author
35 Freshwater fish
36 Encircle
38 Piece of turf
40 Body of an organism
41 Type of squash
43 Excellence
45 Intelligence gatherer
46 Lion or tiger
48 Forcible restraint
50 ---- and Andy
51 Enthusiasm
52 Stomach disturbance
55 Exchange medium: 2 words
59 Separate in a way
61 In comparison with
62 South African
63 Deliberate lies
64 Assumed haughtiness
65 Fresh talk
66 Cutters
67 Fail to win

DOWN

1 Auditors: Abbr.
2 Abundant
3 Cost of something
4 Adherent of Islam
5 Beaten
6 Put into action
7 Indian Ocean island
8 Super jet
9 Set of moral values
10 Colleagues
11 German river
12 Ending with cad or pal
13 Young chaps
19 Decree by legislation
21 Mr. Speaker
24 Man of La Mancha
25 King or Tyre
26 Heath genus
27 Spoke much: 2 words
28 "The White Cliffs of -----"
29 Sliding knot
30 Discards
31 Guy lines
34 Multiplied by
37 Lubricators
39 Neatness
42 Title bestower
44 Asia Minor native
47 Drinks to the health of
49 Amount paid to an owner
51 Met defiantly
52 "Her ----, Miss Gibbs"
53 Celebes buffalo
54 Chief Ouray followers
55 Cotton quantity
56 Buckeye State
57 Sailors: Informal
58 Ending with off and pret
60 The Holy Land: Abbr.

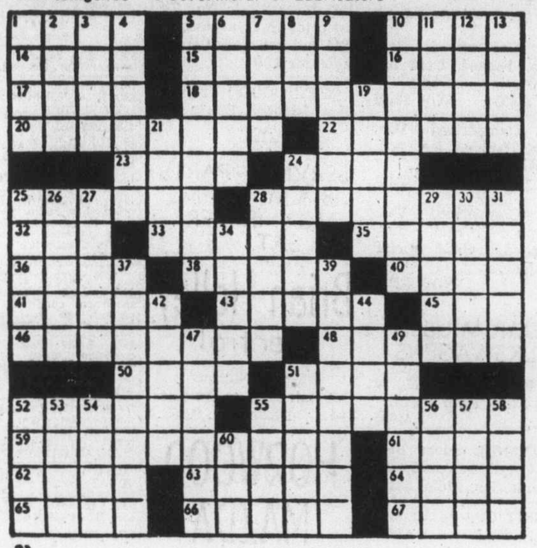

22

By R. A. POWER

100 MISCELLANEOUS FOR SALE

THE TRADERS

FREEZERS
LARGE SELECTION IN STOCK AT CLEARANCE PRICES.

Chest types, 7 cu. ft., $219.95; 12 cu. ft., $269.95; 15 cu. ft., $228; 18 cu. ft., $299.95; 23 cu. ft., $329.95; 26 cu. ft., $369.95.

UPRIGHT TYPES
5 cu. ft., $279.95; 10 cu. ft., $379.95; 16 cu. ft., $399.95.

3-ROOM GROUPINGS
We have Victoria's best values in quality 3-room groupings. Starting as low as $998. Only 38 monthly with the tax down on 36 month plan. (O.A.C.)

HIDEABEDS
All sizes and styles in stock. Good selection of fabrics and colors — 39" (loveseat size), $399.95; double size with matching armchair, $669.96; Queen size with matching recliner, $588.
Open Nightly 'til 9
Phone 388-6264
715 Finlayson

OPENING Announcement
RAWLINGS Tub'N'Taps
Victoria's finest and newest bathroom shop featuring the latest in plumbing fixtures accessories and bath displays. We also carry the most complete stock of plumbing parts on Vancouver Island, also heating and wiring supplies and General Electric Appliances.
Rawlings Tub'N'Taps
625 Hillside Ave. 388-7311

Mais 385-2435
USED
Green Hide-a-bed $ 79.95
Davenport $ 39.50
Matching soft, drop arm level seat and chair $189.95
18" Panasonic color portable $185.00
26" Philco Console $248.00
1821 COOK

100 MISCELLANEOUS FOR SALE

SCARCE ITEMS
8-Pce. dining room suite, $449; bedroom suites, complete, $219 and $349; Vilas maple 6-drawer dressers, $149 and $199; Vilas maple writing table, top refinished, $95; Vilas maple beds, complete, 54" $129; 48" $119; 39" $159; queen size bedroom suite, complete with two nite tables, $699; mahogany chest of drawers, $99 and $149; oak dressers, $129; pine chest of drawers, $149; marble top and back wash stand, $139; tea wagon (small wheels) $119; corner china cabinet, $289; wooden rocking chairs, $42.50 to $139; sets of 4 dining chairs, $119 to $199; Hoover washer spin dry, $99; compact vacuum, $79; nest of 3 tables, $99; Dimplex heater, $49. Use your Chargex.
PANDORA FURNITURE LTD.
New and Used Furniture
1050 Pandora Ave. 383-6319

INTERNATIONAL KNIVES
"THE SHARPEST PLACE IN TOWN"
Back to school pack sacks, shoulder bags. Good selection.
BUY — SELL — TRADE
574 Yates St. 383-2422

Final going out of business sale at final close out prices! Still a good selection of chesterfield suites, mattress and box springs, some dinette and bedroom sets, lamps and occasional furniture. Apply Buy-Rite Furniture Ltd., 704 View St. (Downstairs) 9 a.m.-5:30 p.m. Tues. to Sat. Closed Sundays and Mondays.

TILLICUM FURNITURE
2612 SOOKE RD.
Carries full selections of upholstery supplies, tools, fabrics, and materials. Rubber and poly by the sheet or piece. We manufacture cushions. Free estimates. 478-0522.

GYPSY ROSE FURNITURE STRIPPERS
Quality removal of finishes from wood. Courtesy to dealers. 384-3614, 720 Market St.

DISPLAY CASE 54X4X4, OAK FINish, 2 drawers each side with shelf on top. Cost $500, Selling for $125. 2 Auto cycles one with battery and peddles. Other with just battery $95 each. Reno Industry, 2519 Government Street. 384-5514.

MOVING, MUST SELL KITCHEN Aid avocado portable dishwasher, Kenmore zig-zig sewing machine with 6-month warranty and Gendron 4x8 pool table. 477-2285.

DEEP FREEZE, 21 CU. FT., General Electric, 1 year old, like new; kitchen table, 4 chairs; corner chesterfield, blue, bedroom suite, 383-8533 after 6.

BABY CLOTHES, ADULT clothes, 3 pair of shoes, 1 wooden gun case. Everything cheap. 382-2087, ask for Tom. Phone any time.

ATTENTION TAILORS AND UPholsters: Sales and Service to all industrial sewing machines. Sawyer's Sewing Centre, 840 Fort, 388-6228.

TARPAULINS
Industrial heavy duty vinyl cover seamless, tie down clamps, 15' x 20' $25 each, phone 388-6474 between 9-4 Mon. to Fri.

HOPSMITH MARK V TABLE saw, jointer, lathe, drill press, etc. $550, sold as unit only. Duncan, 46-6917.

WOODEN BARRELS, ASSORTED sizes, for furniture and decorating ideas. 383-1328.

OPAL DINNER RING AND bracelet. Mexican lace wedding dress, size 12. 479-6315.

3 PIECE SECTIONAL COUCH, good condition, $75 phone 386-0194 between 6 and 8 p.m.

DEMOLITION SALE — OLDER home. Windows, doors, 3 piece bath, etc., 384-7267.

VIKING STOVE AND FRIDGE, torquoise in color. Both for $290. 477-8491.

OLD PRINTS, OILS, ENGRAVings, sculptures, 2296 Cadboro Bay, 598-8134 evenings.

GENDRON BUGGY, BASINETTE, stroller, large playpen. All in excellent condition. 652-3062.

SINGLE BOX SPRING AN mattress $15, 479-4062.

100 MISCELLANEOUS FOR SALE

FRENCH PROVINCIAL 3-CUSHion settee, turquiose and gold, cherry show wood, tufted back, excellent condition, $150. Portable electric roller ironer, 22" roll, little used, $40. Large, quality-built recliner, rich mahogany vinyl covering, as new, $100. 2 worn, comfortable occasional chairs, $20 a pair. Copper and pink cake tray, new, $4. 477-1131.

OFFICE FURNITURE SALE
1 AB Dick mdl. 210, spirit duplicator, $135; 5 single pedestal oak desks, $35 each. Remington Rand elec. adding machine, $35; 6 sets metal cord file drawers, $20 set of 4. Assorted cardboard slacking storage files. Phone 386-9413 between 9 a.m.-1 p.m. 1306 Broad S. cellent condition, $250. 388-6592.

MISTER SWEEPER
New and used vacuum cleaners. Every make in stock at fantastic bargains. Guaranteed.
906 Esquimalt Rd. (at Head St.)
386-2947

GREEN CHESTERFIELD & chair $55. Brown hideabed $45. Rocker $10, leather recliner $10; Good tricycle $20, Banana seat bicycle $15; Lady Schick Consolit hair dryer $8. Plus misc. 478-8147.

10-SPEED AQUAMARINE PEUgeot, as new, $110. 8-track stereo recorder component, never used Monitor-Autopuase, 2 mikes plus jacks, new, $189, asking $125. 598-1071.

PROPANE STOVE, $50. 20' Brandlemayre boat, extras, $1600. Boat trailer, $600. 18' travel trailer, $2500. Phone 656-5865, after 5:00 p.m.kenmore sewing machine,with attachments, 384-0679.

SINGLE BOX SPRING AND mattress, unsprung bed base, 2 trilights, ladies 3-speed, carpet sweeper, ladies, girl's, boy's skates. 477-1558, after 5:00 p.m.

103 MISCELLANEOUS WANTED

LUNDS
AUCTIONS
Tuesday — 7 p.m.
Friday — 1:30 p.m.
APPRAISALS
For All Purpose
386-3308

THE SALVATION ARMY Needs your re-usable clothing, furniture and household goods. "Help us to help others." Family Thrift Stores. Victoria, Sidney and Langford. For pickup — 386-3295.

MOVING IN A HURRY?
We'll buy your good used furniture and appliances. Fast action and all cash. Call BOB or GEORGE at SHAGNASTYS. Tel. 386-9634 anytime. 9 a.m.-4 p.m. Tuesday to Saturdays.

1971 CADILLAC ELDORADO CONvertible, all power, air conditioned, new radial tires, all white, $6500 or trade for ½-ton or ¾-ton truck or landcruiser. 642-3735. 6834 Sooke Road.

WANTED: PIANO IN ANY CONdition. Also mid 1960 Volvo. 384-3935, 385-4807.

STRINGED INSTRUMENTS IN any condition wanted for cash. Private, 382-3518, evenings.

OIL PAINTINGS OR WATER colors by Verner and Gissing. 382-4636.

TIN CAN SEALER AND PRESsure cooker for canning fish. 592-9086.

RECENT SET WORLD BOOK ENcyclopedia, details and price Victoria Press, Box 198.

WE BUY FURNITURE, HOUSEhold goods, pictures, tools, etc. Best cash prices. 386-0462 anytime.

IF YOU ARE MOVING AND have furniture, etc., for sale please call 595-7567 or 383-8311.

WANTED: ONE PAIR ACETYlene tanks. 598-1709.

FRIDGES AND FREEZERS bought. 598-7422. All-Temp.

103 MISCELLANEOUS WANTED

I NEED OLD WOOD STOVE, stone crocks, wooden tables and chairs, picture frames, copper kettles, wooden trunks or boxes, pump organ, miscellaneous wood furniture, etc. 479-2684.

WANTED: WORKSHOP AREA, large single or double garage suitable, anywhere between Victoria and Sidney. 479-7406.

MOVING? WE BUY OLD FURNIture, tools, antiques and collectables, odds and ends. 642-3735 anytime.

SELL OLD BOOKS TO THE Haunted Bookshop. 382-1427.

OUTBOARD MOTOR, 3 H.P. OR less. 598-4204.

109 MISCELLANOUS TO RENT

SAWYER SEWING CENTRE
RENT TO OWN -- Domestic and Industrial sewing machines
840 FORT 388-6228
CLOSED MONDAYS

112 WANTED TO RENT MISCELLANEOUS

WANTED A GARAGE TO RENT 384-3444, evenings 477-3568.

115 SWAPS

640 ACRES, ALBERTA FARM FOR TRADE
On revenue property, grocery store, house, or ???. Prefer lower Vancouver Island. But will listen to other deals. Phone 652-1562.

1974 REINELL 21' COMMAND Bridge, 188 inboard-outboard, extra's for 4x4 and camper or sell. Value $11,000. 479-6939.

WANTED: QUALITY ANTIQUES, furniture, clocks, rugs, etc. Top prices paid. David Robinson. 384-6425.

ACRES QUALICUM BEACH, $35,000. Newer car as down payment. 479-7572.

PORTABLE SAUNA FOR IBM selectric or? 656-2180.

116 COINS AND STAMPS

SELLING YOUR STAMPS? SEE our yellow page advertisement under stamps. F. E. Eaton Assoc. Ltd., Vancouver, or phone Victoria, 386-1680.

SCOTTS VOLUMNE II CAT NOW in stock. $12. Trade ins accepted. Admiral Stamp and Coin Shop, 849½ Fort St.

FOREIGN COINS WANTED BY collector. 652-4108.

117 ART and ANTIQUES

CLOCKSMITH
Repairs, antique clocks, grandfather clocks, watches. Citizens Ltd., 388-4069.

MAHOGANY WARDROBE, CIRCA 1860; two large, 2 small drawers in lower section, 6'6" high, 4' wide, $500. 592-3362 or 388-6228.

LOMOGE 8-PLACE SERVING bowls, platters, Antique diamond; Wallclock dated 1850. 112-537-5384.

ANTIQUES EXPERTLY REpaired. Call 478-2539

120 GARDEN SUPPLIES

B.C. GREENHOUSE BUILDERS
Lifetime aluminum-glass greenhouses. See our hobby models displayed at the P.N.E. and Elk Lake Garden Centre. For brochures write 783 Hutchinson, or phone 385-2841, 385-8445, anytime.

IF QUALITY AS WELL AS price is important, see our cedar greenhouses. 382-0982.

Fertilizer

PENDRAY FARMS, COW MAnure, 6 yards, $42, delivered. 477-1519.

STRAIGHT OLD COW MANURE. Guarantee no sawdust. 7 yards $49, bag $1.75. 595-0773.

COW MANURE. 652-2026 OR 652-1743. No Sunday calls please.

Plowing, Rotovating and Cultivating

COOPER TRACTOR SERVICE
477-1122
Rotovating, mowing, grading, lawns seeded.

DON'S TRACTOR SERVICE
477-3913
We rotovate, plow, cut grass and brush also, loading and hauling.

Topsoil, Rocks and Fill

GRAVEL SUPPLIES
Sand, soil, gravel.

FREE FILL
Delivery charge only when available, reasonable rates
478-4144, 478-4691

SCREENED TOPSOIL WITH MAnure and sand added. $11 per yard delivered, minimum 6 yards. Garden sand $3 per yard plus delivery. Road gravel. E. Nixon Ltd Phone 385-4431 or 385-5642.

VIRGIN SOIL
Rich, black peat soil, shredded, clean, $9 per yard. Call A-1 for fast delivery, 383-1532.

TOP SOIL AND GRAVEL
Excellent quality top soil shredded ready for use. U haul or we'll deliver. Call 478-1000.

NUMBER ONE SCREENED TOP soil with sand and manure, 7 yards for $65, 14 yards for $120. Self pickup for $18. 478-3322, 478-0261.

BEST BLACK SCREENED SOIL 7 yards $63, bag $2, rich black loam 7 yards $51, clean fill soil 7 yds. $29. 595-1977

NUMBER 1 SCREENED TOP soil $9 per yard Langford area, minimum 5 yards, pickup load $15. Phone 478-6649.

FREE FILL
20,000 yards, hauling charges only. 382-6136. OK Trucking Co. Ltd.

TOP SOIL FOR SALE, HEAVY black loam, $8 per yard, delivered. Light sandy loam, $7 per yard delivered. Call 652-3572.

NO. 1 SCREENED TOPSOIL. $10 per yard. Any size load cheerfully delivered. 478-4784.

SAVE-SAVE, VIRGIN BUSH SOIL, $8 per yard delivered. 479-5088.

125 PETS and SUPPLIES

TROPICAL FINS AND FOLIAGE
2719 Quadra St.
(just North of Hillside)
New shipment of aquarium plants, and fresh water fish. Beautiful display of tropical marine fish just arrived.
SPECIAL OF THE WEEK
Algae eaters, 2 for $1.00.
Many other in-store specials.
Open 7 days a week.
Hours Mon. to Fr. 10:30 'til 9 p.m.
Sat. 9-5:30
Sun. 1-5
385-1000

IRISH SETTER, FEMALE, 8 weeks, shots, wormed, $100 to good home. 656-5653.

FREE TO GOOD HOME, 6-month-old male dalmation. had shots. 479-9453, 592-1557.

2 CATS, FREE. MALE AND FEmale, neutered. Very affectionate. Owners leaving country. 383-9788.

PUREBRED 5 MONTH OLD FEmale Springer Spaniel. Had shots. 592-0629.

FEMALE, SPAYED 2 YEAR OLD German Shepherd Cross. To good, loving home. 383-8647.

CUTE AND CUDDLY FEMALE kittens, 8 weeks old, free to good home. 382-7089.

GOOD HOME WANTED FOR spayed female shepherd. 386-8264 or 385-3096.

3 BEAUTIFUL LONG HAIRED, fluffy kittens, need loving home. 7 weeks old. 479-4758.

LOVELY PUPPIES TO GOOD home. Excellent children's dog, good watchdogs. 479-9475.

ORDERS TAKEN, HAND RAISED African love-birds, Parrott-type babies, $100. 383-4804.

FREE KITTENS, WE WILL DEliver. Phone 652-2996.

HEATHERBELLE SCOTTISH terrier puppies. Phone 479-2651.

CANARIES AND EXOTIC AND tropical finches for sale. 592-3778.

10 WEEK OLD ST. BERNARD puppy, has had 1st shots. 479-8598.

FREE HOUSE TRAINED KITtens, phone 478-1254.

5½ GALLON TANK AND ACCESsories $30. 478-5803.

CHARMING PEKINGESE PUPS, registered, females, 479-3544.

FREE ONE YEAR OLD MALE black and white cat. 382-7983.

125 PETS and SUPPLIES

TUDOR CATTERY
Registered purebred Persian kittens, tortoiseshells and blacks. 598-4958.

MAYDON POODLE VILLA, 4 miles south of Duncan. Reg'd miniatures black poodle puppies. $100. 743-2493.

BEAUTIFUL 2-YEAR-OLD border collie, free to good country home. Good guard dog. Good with children. 595-8928.

FOR SALE, 3 PUPPIES, mother purebred Newfoundland, 2 female, 1 male, $25 each, good with children. 652-3597.

SIX MONTH OLD DALMATIAN puppy, purebred, no papers. Call anytime, 477-4913.

FOR SALE, MALE TOY POMapoo pup, born May 1st, had shots. $50. Doves for sale 595-1870.

LOVELY, FEMALE KITTEN, 6-8 weeks. Free to good home. 384-1667.

128 LIVESTOCK SUPPLIES AND EVENTS

PRAIRIE ALFALFA
Fresh cut Canadian by the bale or ton, first and second cut, good weight and green. Book now for additional savings, 478-3660, 6 to 9 p.m.

ALFALFA HAY FOR SALE
High protein Washington alfalfa by the ton or by the bale. Order now. Price is guaranteed till October. 748-0490.

QUALIFIED HORSESHOEING and trimming, Dan McPherson. Victoria 477-3226 or Duncan 748-1170.

FOR YOUR HORSE SHOEING and trimming, cold or hot and corrective shoeing. Call Allan Card at 652-3257.

THOROUGHBRED GELDING, 6 years, 16 hands, very reasonable, to a good home. Phone Sharyn 652-3553 or 652-2050.

FEED POTATOES FOR SALE, cheap 6858 Pat Bay Highway. 652-1582.

NICKLE MOUNTED BLACK western saddle for sale, $300. 478-1427.

FEED POTATOES, $20 PER TON. Michell Brothers, 3015 Island View Road.

19-MONTH-OLD GRAIN-FED Aberdeen-Angus steer. Offers. 652-1777.

GOOD OAT HAY FOR SALE. $1.75 a bale. 652-1875.

SIEGFRIED STUBBEN KREfeld saddle for sale. 598-6851.

BOARD FOR 2 HORSES, $80 PER month. 478-9969 after 9 p.m.

FEED POTATOES, $20 PER TON. 652-1546.

130 HEAVY EQUIPMENT and MACHINERY

TWIN 671 GM DIESEL POWER plant, 250 KVA model 6A-85765-12A1281, 200 amps at 440 volts. Maximum output 600 volts. 214 hrs. on rebuilt motor. Contact Gary Rai, 386-3414. OK Trucking Co. Ltd.

FIFTH WHEEL TRAILER WITH loading ramps for equipment or cars, vacuum over hydraulic brakes. Haul up to 14,000 lbs. Phone 748-1524 or 753-2860.

YANMAR SMALL DIESEL TRACtors. Industrial and Marine engines now available at Stanwood Equipment, 652-1231.

CRANE TRUCK, 35' TELESCOPing boom, mounted on White Freightliner Tandem Flatdeck. Reasonable. 652-2443.

TD 25 SERIES B, CAT, POWER shift, 90% left on running gear, engine and transmission completely overhauled. 642-3502.

75 CASE 580B 4N1, EXtendahoe, 800 hours, $21,000. 112-594-5552.

1971 955K, LOADER LIKE NEW, only 750 hours. Call 478-1000.

FOR HIRE, 60' TRUCK MOUNTed crane, $35 per hour. 652-5631.

135 FARM IMPLEMENTS

MF Massey Ferguson
STANWOOD EQUIPMENT SALES LTD.
Industrial—Agricultural TRACTORS
6805 VEYANESS
652-1231
"YOUR LOCAL MASSEY DEALER"

GOOD RECONDITIONED EQUIPment, Watveare spring tooth; 71-3. rear mower; Hesston PT 7 mower conditioner, John Deere 8' 3. point disc; John Deere 2130 tractor, int. 414 diesel CW loader, case 430 diesel CW loader, MF 65 diesel tractor, David Brown 1200 tractor; NH 717 Harvester CW corn and grass heads; John Deere 14T baler; F345 16" 3 bottom plough, 3 point; J. Grieve Motors 652-1642.

1964 FORD DEXTRA DIESEL tractor, $3,000. 652-3306.

148 LEASE VEHICLES

MCCALLUM MOTORS LEASING Ltd. specializing in short and long term leasing of Datsun and Volvo. For full details, call Terry Cramp, Lease Manager, McCallum Motors Leasing Ltd. 1101 Yates St. 382-6122.

LEASE A VOLVO
Phone Jim Bryson 384-1161
Brian Holley Motors
3319 Douglas St.

150 CARS FOR SALE

LADY RETURNING TO COLlege, must sell 1973 Mazda 808, automatic, with low mileage, excellent condition, $1976. 658-8401.

1967 COUGAR XR7 GT WITH V8 automatic, power steering, power brakes, in excellent condition. 112-596-1098.

74 FIREBIRD ESPRIT, POWER steering, power brakes, stereo, $4,600. 656-4872, 656-4937 after 6 p.m.

61 PONTIAC 283 AUTOMATIC, power steering, power brakes, runs good, $250 or best offer 383-3070 after 6 p.m.

1965 DART GT. HT., 6 STANDARD, Radio, new paint. $975. B&B CAR SALES 3233 Douglas St., 385-4121 D. Lic. 00794A.

67 BUICK EXCELLENT CONDItion, must be seen, $1400 or offers, 383-2087.

1965 CANSO, BRAND NEW 327 engine, new paint and rubber. Asking $1350. 658-8102.

58 LINCOLN, MUST SELL! needs restoration. To view 385-0077 after 6 p.m.

1970 DATSUN 510, EXCELLENT condition, $1400 or best offer. 595-6181.

GOOD TRANSPORTATION, 1967 Austin 1100, sedan, automatic, no rust. $675. 652-3732.

1964 COMET CONVERTIBLE, good condition, 8-track. Asking $850. 592-4562.

'71 BUICK SKYLARK CONVERTible, 350 cu. in. 4 barrel, asking $3,400. 385-8955.

1969 CADILLAC 4-DOOR HARDtop, full power. Immacuate. 477-0695.

1971 FORD CAPRI, GOOD RUNning condition, $1500. 386-3984 after 6 p.m. or 382-9821, anytime.

1962 AUSTIN A-40, MUST BE seen. $650 or nearest offer. Phone Dave, 598-1674.

1975 TOYOTA COROLLA 1600, AUtomatic, radio, 12,000 miles. 479-3559 after 6 p.m.

1965 CANADIAN PONTIAC PARIsienne, 409, high performance. 383-2497 after 5.

1965 CORVAIR MONZA, 2 DOOR hardtop, 4 speed, new tires, tested. 598-7189 evenings

'68 VAUXHALL VIVA, AUTOMAtic, tested, good condition, $675. 383-8840.

MUST SELL THIS WEEK. 1971 VW Super Beetle with 1974 engine and trans, extras, $1700. 592-3124.

75 MAZDA 808 DELUXE. AM-FM radio tape deck, winter tires, 12,000 miles, asking $3100 656-2744.

1966 AUSTIN 1800 4 DOOR SEDAN $575. B&B CAR SALES 3233 Douglas St., 385-4121 D. Lic. 00794A.

68 CHRYSLER 4 DOOR, NEW exhaust and shocks, sacrifice, $595. 479-7429.

150 CARS FOR SALE

McCALLUM DATSUN VOLVO
McCallum Motors Ltd.
DOWNTOWN
1101 YATES AT COOK
382-6122 Dlr. Lic. 00850A
COLWOOD
1836 Island Highway
478-1741 Dlr. Lic. D-00850A
COMPARE PRICES AND COMPARE CARS

75 GMC SIERRA, ¾ ton PU, AT, PS, PB, 7,000 miles $5395
74 DUSTER 2-dr. HT, 6 cyl., auto. Radio $2895
73 VOLVO 2 dr., 4 spd. $3995
72 CHEV VEGA HATCHBACK, auto, radio. Low, low miles $1795
71 COUGAR 2 dr. HT, V-8, auto., P.S., P.B., radio, vinyl roof. New paint. $3395
66 COUNTRY SQUIRE 8 passenger wgn., V-8, auto., P.S., P.B. Radio. Only 66,000 mi. $1295
75 DATSUN PU, 9,000 mi. with extras $3495
73 TOYOTA S.W., PU, 4 spd. Radio $2595
72 COROLLA 2 dr., 4 spd., radio, radial tires $1695
70 MAVERICK 2 dr., HT $1695

MANY MORE TO CHOOSE FROM

Millstream CHEVROLET

74 TOYOTA MK II wgn., 6 auto., P.S., P.B., radio. Finished in Orchid. Low mileage. Very clean $3995
74 DATSUN 710 2 dr. HT, 4 cyl., 4 spd. Finished in turquoise $3195
73 RENAULT 4 spd., radio. Finished in white $1595
74 GMC JIMMY 4x4, 8 auto., P.S., Brakes and radio. Finished in blue $5795
69 FORD crew cab 8, 4 spd. Mechanics special $995
Millstream Chevrolet Ltd.
1730 Island Hwy.
474-1211
Dealer Lic. D01384A

'71 CADILLAC ELDORADO CONvertible, all power, air conditioned, new radial tires, all white, $6500 or trade for ½ ton or ¾ ton truck or landcruiser. 642-3735. 6834 Sooke Rd.

1957 CHEVROLET, 4 DOOR sedan. Excellent shape, new rubber, original paint. Fully maintained. Phone 477-4392 after 10 a.m.

1972 FIRENZA SL 2000 CC, O.H.C. Wide tires. Many extras. Immaculate. Offers, 595-8036, Monday to Saturday, 5-7.

'68 CHEVELLE, LIKE NEW, very clean, rebuilt motor. Best offers. Call 386-8345, or 595-5589, ask for Wayne.

ONE OWNER, 1968 COLONY Park 9-passenger station wagon, all power equipped, 60,000 miles, $1,800. 592-2142, 3060 Uplands Rd.

'74 SUPER BEETLE. 4-SPEED. Excellent condition. 32,000 miles. Most options. Includes snow tires. $2800. 652-3644.

'74 CADILLAC COUPE DE Ville, 43,000 miles. New tires. Airconditioned. Mint condition. Private sale. 598-8435.

'73 DATSUN 240Z, 26,000 MILES, 4 speed, good condition, $5,000 or nearest offer, phone 386-0986 after 4:30.

72 VEGA HATCHBACK, EXcellent condition, what offers? 385-8963 or 383-2955.

1960 CHEV WAGON, DEPENDAble 283 automatic, air shocks, inspected, Nice. $275. 598-5511.

1931 FORD STREETROD, 327, new paint, cash or swap. 112-485-5337.

1959 ZEPHYR, NEEDS TRANSmission, excellent body, best offer. 382-9018.

1969 CUTLASS COMPACT
4 door hardtop, spotless, local automobile. $2400. 479-2072.

'72 COROLLA, 4 DOOR, STANdard transmission, 30,000 miles. 384-7465.

73 CUTLASS S, EXCELLENT condition, small trades considered. 382-8662.

72 914 PORSCHE, LOW MILEage, excellent condition. Best offer. 746-4224 Duncan.

'69 FORD FAIRLANE, 4 BARrel, $1,500 or best offer. Duals. Mags. 382-4042, ask for Bob.

1965 COMET STATION WAGON 289, needs rad and muffler. Asking $250. 656-5376 after 5.

'68 CAMERO 327 4 SPEED CAM, headers, 4 barrel, $1800 or offers. 598-7694.

1969 CADILLAC 4-DOOR HARDtop, full power, immaculate. 477-0695.

1966 FALCON WAGON, EXCEPtionally clean, reliable. Economical. Asking $950. 478-9939.

1975 MUSTANG II, 6 AUTOMATic, 14,000 miles, many extras, $4400 or best offer. 642-5690.

ECONOMY MINDED? BUY ME, a 1968 Cortina, good condition, offers over $500. Call 386-6652.

'73 SUPER BEETLE IN GOOD condition, tested, good rubber all round. Call 382-5030 after 5.

'73 CRICKET, 4-SPEED, MAGS, radials, radio, extras. Curious? 658-5737.

'62 MORRIS OXFORD STATION Wagon. Tested until July '77. $250. 477-4402.

1974 GREMLIN X, STANDARD, 304 V8, exceptional condition. 658-1046.

1962 FALCON, AUTOMATIC, bucket seats, $500 or nearest offer. 478-5685.

150 CARS FOR SALE

Speedway MOTORS LTD.
AUDI PORSCHE VOLKSWAGEN

WHEEL & DEAL
ON THESE QUALITY USED

76 VW Camper
76 Scirocco
⅞¾ Beetle
75 Audi Fox
74 Beetle
74 Plymouth Barracuda
73 Porsche 911T
73 Toyota Celica Auto.
73 Javelin AMX
73 MG Midget
72 Vega
72 Datsun 510
72 Porsche
71 Datsun 240Z
70 Mercedes 300 SEL
70 Ford Maverick
69 Alpha Romeo
69 Olds Cutlass
66 Porsche 911S
62 Austin Healey
60 Austin Healey

CLASSICS

58 Corvette, fuel injection
57 Chev Convertible
57 Chev Nomade SW
57 Cad. Eldorado
55 Buick Convertible
54 Ford Convertible
ALL UNITS IN MINT CONDITION

TEST DRIVE
the All New
PORSCHE 924

DOWNTOWN
971 Yates Street at Vancouver
Dealer Licence No. D-00486A
385-2415

WE FINANCE NO INTEREST
Good or Bad Credit
SEPARATED, SINGLE DIVORCED, MALE OR FEMALE.
INSTANT DELIVERY!
BUY and PAY Same Location

71 PINTO. $600 down, 18 mo. pay of $50. F.P. $1500
70 DODGE auto. $400 down, 10 mo. pay of $50. F.P. $900
70 FORD auto. $500 down, 12 mo. pay of $50. F.P. $1100
68 CHEV auto. $200 down, 6 mo. pay of $50. F.P. $500
68 METEOR Auto. $300 down, 10 mo. pay. of $60. F.P. $ 900
68 SKYLARK Auto., $300 down, 10 mo. pay. of $60. F.P. $ 900
67 CHEV $200 down, 8 mo. pay. of $50. F.P. $ 600
66 ENVOY stn. wgn. $200 down, 6 mo. pay. of $60. F.P. $ 560
65 COMET. $200 down, 12 mo. pay. of $40. F.P. $ 680
61 AUSTIN Cambridge, $125 down, 4 mo. pay. of $40. F.P. $ 285

35 MORE
TO CHOOSE FROM
Instant
"NO - RED - TAPE"
Credit

Palm Motors
2936 Douglas at Burnside
386-8385 D-00641A

1928 MODEL A FORD TUDOR complete, in pieces, 1928 Model AA Ford Dump Truck complete, running, Dutch doors, mechanical winch, 1938 Ford Club Convertible, complete, in pieces, $1,000.00 each O.B.O. 112-734-1003, Vancouver, except August 27, 28, 29. 112-746-7633. Duncan to inspect.

CAMARO
1971, 32,000 original miles, absolutely immaculate, mags, extra wide ovals, new paint, 6 cylinder, 3-speed, no collision or rust. Prettiest car in Victoria. Best offer over $2950. 477-1275.

MUST SELL, OWNER TRANSferred, 1972 Datsun 510 station wagon, low mileage; 1974 Chevrolet Monte Carlo Landau 2-door sedan, also low mileage, immaculate condition. 592-4803.

1974 DATSUN B210, RADIO, 4 speed, looks and runs like new. $1985. Appointment to see 384-1721, 477-0510. Sport Classic Cars, 2825 Bridge. D-13451.

1974 PINTO WAGON, AUTOMATic, radio, roof rack, beautifully maintained. $2450. Appointment to see 384-1721, 477-0510. Sport Classic Cars, 2825 Bridge. D-13451.

1976 TOYOTA COROLLA, FULLY equipped, radials on SR5 sport wheels. Spoiler and tape deck. Don't wait, $3,000. 479-9594 after 5:00 p.m.

73 MATADOR STATION WAGON, 6-cylinder, automatic, economical and like new, $3000 or offer. 592-2481 Night calls, 112-743-2997.

1972 TOYOTA COROLLA, STANdard trans., 38 m.p.g., excellent condition, only 40,000 miles. Offers at 477-9830.

1959 VAUXHALL VELOX, 6 CYLinder, very good shape, 73,000 miles. $225. Phone 384-9042 or 386-9772.

1971 TOYOTA COROLLA, 4-speed, 40,000 miles, $1200 or best offer. 386-2891.

WRECKING 1968 FORD GALAXIE 500 fastback, glass, rebuilt 289, heads and other parts. 479-9212.

150 CARS FOR SALE

THREE POINT MOTORS
Mercedes-Benz
DATSUN

76 MERCURY GHIA
A beauty! Only 3,400 miles! $5,995.
76 DATSUN 710
Automatic four door, 200 miles $200 off. $4,695.
75 DATSUN 710
Special edition with many extras, $3,995.
75 TOYOTA
Corolla four door automatic, $3,595.
75 DATSUN B210
Automatic, 4,300 miles, $3,395.
74 FORD TORINO STATION WAGON
16,000 miles, $3,995.
74 SPITFIRE
Triumph sports car, radials, radio, $3,795.
74 COMET
Only 12,000 miles, four door, $3,795.
74 DATSUN 710
Automatic four door, radio, $3,595.
74 DATSUN 710
Automatic two door, radio, $3,495.
74 SPORTRUCK
Datsun pickup, $3,395.
74 DATSUN B210
Two door radio, $2,995.
74 ASTRE
Hatchback, 15,000 miles, radials, radio, $2,595.
73 SPORTRUCK
20,000 miles, $2,895.
73 MAZDA 808 STATION WAGON
Automatic, radio, $2,895.
73 DATSUN 610
Automatic hardtop, $2,795.
73 GREMLIN X
Sharp! $2,495.
72 MAZDA 808
Sporty coupe, $2,095.
72 MAZDA 616
Nice sedan! $1,895.
71 VEGA
Kammback wagon, $1,695
69 BUICK
LeSabre sedan, $1,195.
68 RAMBLER
Automatic, $1,295.

2620 GOVERNMENT at HILLSIDE
385-6737
Dealer Licence D-00740 A

You can expect
A Great Deal
From . . .
Cornell
CHEV/OLDS
Cadillac
CHEVROLET TRUCKS
Sales/Service 385-5777
OPEN 'TIL 9 P.M.
OVER 100 USED CARS and TRUCKS
—Domestic
—Imports
—Family Wagons
—Sports Cars
—Pickup trucks
Fantastic Selection Priced to clear!
CORNELL
CHEV-OLDS LTD.
3050 Douglas—385-5777
Dealer Licence D-00681A

WILLE Has

SWINGER motorhome	$13,250
MINI Motorhome	$13,295
VAN Conversions from	$ 6,995
76 DODGE ½-ton Pickup	$ 4,995
75 DODGE 1-ton Dump	$ 6,995
75 CHEV Long van	$ 4,295
75 DODGE club cab ¾	$ 5,295
74 COUGAR XC-7	$ 4,595
74 BOBCAT Stn. Wgn.	$ 2,995
74 MUSTANG Ghia	$ 3,950
73 CHEV Impala St. Wgn.	$ 3,895
71 TOYOTA Pickup	$ 1,695
71 TRAVELAIRE 17' trailer	$ 3,690
68 RIVIERA 49,000 miles	$ 2,995
68 CORONET Stn. Wgn	$ 1,495
69 VOLVO 2-door	$ 1,695
68 TOYOTA 4x4	$ 2,195

Many more to choose from
See
Ray Morrison or Dave Lanthier
OPEN 9 a.m. to 8 p.m. Daily
WILLE MOTORS LTD.
Dlr - D-13645
3240 Douglas at Cloverdale
382-2313

'69 FIREBIRD 400, NEW DOUBLE pump, complete muffler system, ignition, timing chain and gears, heads, air shocks, and more. Just tested. Negotiable to $2350. 382-2255 after 6.

150 CARS FOR SALE

peter pollen ford
FORD

7 DAY MONEY BACK GUARANTEE
Buy With Confidence
"With Victoria's Finest Used Car Guarantee"

75 Granda 4 Dr., fully equipped, radial tires $4795
75 Toyota Corolla, automatic, with radio $3995
74 Fiat Spider Convertible, with hardtop and radio $4595
74 Maverick Luxury decor, 2 door, fully equipped, with radials $3395
75 Country Squire s.w., automatic, radio, steel belted radials $5895
74 Buick Century 2 door, fully equipped $3995
73 Pontiac Catalina automatic, radio, low mileage $3095

TRUCKS
76 Ford ½ ton with large deluxe canopy, 3 speed standard $4695
73 Dodge ¾ ton with canopy, automatic, radio, bucket seats $3995
71 Ford F250 ¾ ton, 4 speed, radio $2695

GOVERNMENT TESTED
BANK FINANCING
PETER POLLEN FORD
YATES AT COOK
384-1144
D00745A

De Pape
SUPER VALUES
75 MAVERICK
302 V-8, p.s., p.b., auto.
74 TRANS AM
V-8 auto., mags, tilt, gorgeous.
74 MG MIDGET
17,000 miles, priced right.
73 Cadillac Coupe
Executive owned, immaculate.
73 LINCOLN MK IV
Locally owned, loaded.
73 GREMLIN X
302 V-8 auto., p.s., p.b., mags.
73 DATSUN 240-Z
1-owner, original paint.
72 CAPRI
Clean, 4 spd., Bargain.
72 TORINO
Mags, ovals, 302 tricked V-8.
70 Ford GALAXIE
Top condition, bottom price.
68 TRIUMPH GT6
35,000 miles, offers.
67 Toyota CROWN
New paint, runs great.
64 Triumph Spitfire
Hard and soft top, overdrive, tonneau cover, mechanically excellent.
DePape Motors Ltd.
760 JOHNSON ST. 384-8035
D-00264A

1974 ASTRE GT HATCHBACK, 15,000 miles, header, chrome ET mags, tape-deck and more, best in town, must sell buying house. 385-6243.

MINI T DUNE BUGGY EXcellent shape, $1600 or best offer, 385-0273.

'70 VW BEETLE, 41,000 MILES, gas heater, 8-track, excellent condition. $1400. 652-4127.

ECONOMY PLUS 1974 AUSTIN Marina, low mileage, clean, automatic. 385-6170.

1972 DODGE DEMON 340, EXcellent condition, must sell buying house. 385-6243.

MOVING MUST SELL '71 MAZDA R100, 44,0000 miles, asking $1600. 478-3073 after 6.

1967 DATSUN, EXCELLENT CONdition, left the province, must be sold this weekend. $550. 652-1462.

75 HONDA CIVIC, CAR RACK, snow tires, $2700. 384-7660.

1970 351C MACH I, EXCELLENT condition, $3000 or offers. 478-3654.

1971 VEGA HATCHBACK, EXcellent condition, $1250. 384-8362.

150 CARS FOR SALE

SUBURBAN MOTORS

HOME OF

LINCOLN, MERCURY, MONARCH, METEOR, MONTEGO, COUGAR, COMET, BOBCAT, '76 CAPRI II AND FORD TRUCKS!

76 NEAR NEW & DEMOS

All with Ford Warranty

76 Montego wagon, V-8, automatic, power steering, power brakes, radio. Silver (demo) $6395

76 Comet Custom 2-dr. V-8, automatic, power steering, power brakes, radio. (Demo) $4995

76 Bobcat Villager wagon. steering, power brakes, radio $5195

76 Comet 2-door, 6 cylinder, automatic, radio $4695

76 Montego Villager wagon, loaded, includes air, your choice of two $8495

THIS WEEK SPECIAL

75 Montego 4-door, V-8, automatic, power steering, power brakes, vinyl roof $2995

Excellent selection of new and safe buy Gov't tested used cars to choose from.

ASK ABOUT OUR EXTENDED WARRANTY

YOU CAN PUT IT ALL TOGETHER! AT SUBURBAN!

WIDE OPEN UNTIL 9 P.M. Monday to Friday 6 p.m. Saturdays

SUBURBAN MOTORS
3377 Douglas St.
386-6131
Dealer Lic. 00863A

HONDA

HONDA car centre

NOW CANADA'S No. 1 SELLING SMALL CAR

$3,276

Complete Victoria Price

Low cost bank financing available on approved credit for both Used and New Cars.

1971 FARGO PICK-UP — Spotless V8, automatic custom canopy top. All for the low price of $2299

1972 MAZDA — 1600 sedan, very clean, radio equipped, economy car. $1795

1974 TRIUMPH SPITFIRE — Hardtop, and soft top. Michelin tires. One owner. $3295

1968 VOLKSWAGEN — Spotless condition, semi-automatic, locally owned. $1299

Honda Car Centre
Yates at Quadra

Dealer Lic. 846A

1968 OLDS TORONADO, POWER steering, power brakes, power windows, air conditioning, new paint, radial tires, nice upholstery, runs very well. 384-1047 to view. $2,500 or closest offer.

IMMACULATE, A-1 CONDITION. 1974 Custom Suburban Plymouth wagon. New tires, just tuned. Pale blue in colour. With only 38,000 miles. Asking Price, $4800. 386-9540.

'72 TOYOTA CELICA ST, EXcellent condition, radials, AM-FM stereo, tinted windows, tested till Aug. 6, '77. 2 spare radial snow tires, 4 speed, 385-0792. Call anytime.

1969 MUSTANG FASTBACK, V8, automatic, power steering, new tires, radio, new paint, 59,000 miles, excellent condition. Best offer over $2500. 384-2452.

1970 PONTIAC SAFARI STATION-wagon, top shape, electric 2-way tailgate, power steering, power brakes, 350 V-8 auto., asking $1575. 656-6806.

'66 COMET 2 DOOR, 6, RUNS. AS is or parts. $160. 478-9706.

1969 DATSUN 510, $900 OR BEST offer. 384-5974 after 5:30 p m.

QUICK SALE, 1972 MAZDA. AS is, $500 cash. 595-4165.

1965 VW BUG, BODY ROUGH, otherwise good, $250. 477-8888.

1974 FORD GALAXY SEDAN, air, vinyl top, really nice, 477-7426.

970 AMC REBEL SST WAGON, td. 6, one owner, $1,000. 477-5337.

'69 COUGAR XR7, NEEDS SOME work. $2,000 or offers. 598-2603.

150 CARS FOR SALE

VICTORIA DODGE CHRYSLER
ON YATES

NOW IS
Money Saving
TIME

The factory has announced that 1977 units will be up 6 per cent plus a freight increase plus increased excise tax on air conditioning plus weight groups.

VICTORIA DODGE
STARTS ITS
ANNUAL MODEL
CLEAROUT SALE

Each unit bears our sales invoice on the windshield showing the LOWEST price we will sell the unit at. Savings at this price to what a 1977 will cost exceed $1,000.

OVER 200
CARS AND TRUCKS
to choose from

No Down Payment on approved credit. Low bank rate interest up to 60 months if needed.

ALSO
DURING THIS GIGANTIC SALE

All used vehicles have the retail price tag on it and on the dash is a price tag with the lowest possible selling price.

ATTENTION VAN OWNERS

Special clearout of our last 10 instant camper conversion units, both 8 ft. and 10 ft. models $595.00

REMEMBER

3 years oil changes as per manufacturers specifications. No charge for all 1971 and newer models. Plus 30 day 100 per cent power train warranty on cars.

BEFORE YOU SIGN
ANY DEAL
SEE
THE DEALS AT

VICTORIA
DODGE CHRYSLER

819 YATES 384-8174
Hours Mon.-Fri. 9-9, Sat. 9-6
Dealer Licence No. D00867A

AMC

'76 MATADOR SELL-OUT!

Demos! Brand New! And AMC Company Cars!
SAVE UP TO $1000

COUPES
SEDANS
WAGONS

LIMITED SUPPLY AT TODAY'S BEST BUY ON THE VICTORIA MARKET!

ALL COVERED BY THE AMC BUYER PROTECTION PLAN.

LOOK AT THESE GUARANTEED TRADES!

73 CHEVELLE MALIBU HT
74 PONTIAC VENTURA 2 DR.
74 MAZDA RX4 WAGON
73 PINTO 2 DR.
74 DATSUN B210
74 MERCURY BOBCAT
75 VOLKS RABBIT
71 VOLKS BEETLE
73 VOLKS BEETLE
74 VOLKS BEETLE
73 DATSUN 1800
74 GREMLIN

30 DAY GUARANTEE SAFETY TESTED, AND CLEAN!

REG MIDGLEY
MOTORS LTD.
736 Cloverdale
385-8756
Dealer Lic. D00247A

1969 FIAT 124 SPORT. GOOD condition, $1200 or best offer. Contact Ray Jones 8-4 p.m. 388-1867.

150 CARS FOR SALE

Garden City Auto Sales Ltd.

WE REALLY
Come Through for
YOU!

76 TRANS AM
4 speed

75 TRIUMPH TR6
4 speed, overdrive 2 tops. Immaculate. Must be seen.

75 JEEP CJ5 LEVI
6 cyl., 4 speed, Warn hubs.

75 VENTURA
Hatchback, full power

75 FORD F250
Super cab, full power

74 BARRACUDA
Full Power

74 Plymouth Duster
Full Power

73 VALIANT
4 dr V-8, auto, full power

73 FORD F100
V-8, Auto

73 SCAMP
340, Full power

73 COUGAR
V-8, Auto., full power

72 FORD Courier
Pick-up

72 VW VAN

70 CHEV. ½ Ton
V-8, Auto., Radials

70 DART Swinger
340 Auto., Full Power

70 JAVELIN SST
V-8, Auto., Full Power

70 IHC 4x4

69 COUGAR XR7
V-8, Auto., Full Power

69 CUTLASS 442
V-8, Auto., Buckets, Full Power

"No Reasonable Offer Refused"

2978 Douglas
382-9111
DLD-3790

PLIMLEY

BRITISH LEYLAND

1010 Yates
382-9121

SUPER USED CAR CLEARANCE

74 BUICK REGAL. Silver. Black vinyl roof. A luxury well priced at $4495

74 TRIUMPH TR6. For the sports enthusiast $4695

74 VOLKSWAGEN BEETLES. 1 green, 1 orange. Economy unbeatably priced. Both $2695

74 AMC Gremlin std. White. Immaculate $2395

74 PINTO 2-dr. ST. Bronze. $2695

73 FORD Courier PU $2095

73 TOYOTA wgn AT $2245

71 VOLKSWAGEN wgn AT. Yellow, excellent condition, low mileage. $2095

70 MAVERICK 2 dr. std. Well priced at $1245

69 MAZDA 1500 4-dr. ST. $1145

68 AUSTIN 1800. Blue. 4 dr. ST. $1095

Dealer Licence 572A

B. MADSEN
MOTORS LTD.

DRIVE A LITTLE FURTHER AND SAVE A LOT MORE

75 DUSTER, 6, auto, p.s.	$3995
74 TOYOTA Corolla	$2195
74 CHEV. 9-pass. S.W.	$3995
74 RAMBLER Hornet, 6 auto	$2495
72 MUSTANG, auto.	$2995
72 DUSTER, V8 std.,	$2495
71 TRIUMPH G.T. 6 plus	$2795
69 TOYOTA S.W.	$1095
69 NOVA, 6, auto.	$1495
69 BUICK Skylark	$1695
69 TOYOTA Corona	$ 995
73 G.M.C. Van, V-8 auto.	$2695
65 FARGO window van	$1195
74 COURIER Pickup	$2495
74 FORD ¾ Van	$3895
72 FORD ½-ton, V-8, AT.	$2495
72 GMC ½-ton, V-8, 4-spd.	$2395

2691 Sooke Rd. Glen Lake
478-5011 D.L. 00569A

1971 MGB GT HARDTOP, FASTback, overdrive, radio, good condition, must sell. $2500 takes. Nanaimo, 753-4507.

1970 DODGE POLARA. MUST sell this week. Good condition. Low equipped, quick sale, $2800, call fused. 479-4009.

GETTING MARRIED, MUST sell 71 Pinto, new radial tires, excellent condition. $1,450. 479-4068.

'68 TOYOTA CORONA. AUTOmatic, 4-door, best offer. 384-4306.

1964 VW BEETLE, 35,000 ON NEW motor, offers on $1,000. 658-5163.

1974 DODGE CHALLENGER, must be seen, 383-0733.

150 CARS FOR SALE

EMPRESS
PONTIAC BUICK GMC TRUCK
Pontiac Buick LTD.

12 Mon.-12,000 mi. Power Train Service Agreement Available on the Majority of our Used Cars and Trucks!

76 MAZDA 808 wgn.	$3995
76 CELICA G.T.	$5695
75 GREMLIN, Std.	$2495
75 SKYHAWK, V-6	$4695
75 ASTRE H-Back, At.	$3695
75 HONDA Civic	$2795
75 MALIBU 4 dr., A.T.	$4795
75 LE MANS 4-Dr., At.	$4795
75 CENTURY, 2-Dr.	$4895
75 DODGE ½-ton van	$5495
74 LE SABRE, Ht., At.	$4795
74 VENTURA H-Bck.	$3995
74 LUXURY LeMans	$4595
74 IMPALA 4-Dr.	$3895
74 BEL-AIR 2-Dr.	$3695
73 NOVA 2-Dr.	$2995
73 JEEP 4x4	$4295
73 JIMMY, 4x4	$5295
72 FORD ¾ P.U.	$3995
72 CHEV. ¾ P.U.	$3995
72 PONTIAC Ht., Air	$3295
72 CHEVELLE 2-Dr.	$3295
72 DATSUN P.U.	$2495
71 LE MANS Wgn. At.	$3095
71 BEL AIR, 2-Dr.	$2595
71 FORD XLT ¾, At.	$3595
70 POLARA 2-Dr., At.	$1895
69 PONTIAC 2-Dr. At.	$1695
68 SKYLARK 2-dr. Ht.	$2095
68 BEAUMONT	$2295

Many More Used Cars, Not Listed,

OPEN
MON. - THURS. 9-9
FRI. - SAT. 9-6

EMPRESS
PONTIAC BUICK GMC TRUCK
Pontiac Buick LTD.

382-7121
2867 DOUGLAS
AT TOPAZ
Dealer Lic. D01227A

S&H TOYOTA

76 TOYOTA CORROLLA 2 dr. 4 spd. $2795

75 TOYOTA COROLLA 4 dr. auto. Radio $3395

75 TOYOTA HILUX PU. Only 2000 mi. $3895

74 ASTRE HATCHBACK auto. Radio $2695

74 DATSUN 610 S.W. auto. Radio $3795

73 NOVA 2 dr. sdn. 6 auto. Radio $2995

73 TOYOTA MARK II, 4 dr. 4 spd. $2795

73 TOYOTA HILUX PU, auto. Radio. Canopy $2995

73 DATSUN 610 2 dr. HT, auto. Radio. Mags $2895

72 TOYOTA CROWN 6 auto. P.S. Real luxury $2995

71 MAVERICK 4 dr., 6 auto. Radio. P.S. $2195

71 FIRENZA 2 dr. auto. $995

70 HORNET SST, 6 auto. Very clean $1995

70 TOYOTA MARK II, 2 dr. HT, auto. $1895

69 METEOR 4 dr., V-8 auto. Family car $1295

69 VOLKSWAGEN S.W. 4 spd. $1295

67 PLYMOUTH FURY III HT $595

Saunders and Hitchman
Sales & Service Ltd.

2040 Cadboro Bay Road
At Fort and Foul Bay
Dealer Lic. 00566A
592-2471

'61 PLYMOUTH BELVEDERE, runs well. No rust. New exhaust system. Complete new ignition. $225 or best offer. 595-7919.

1969 JEVELIN, 6 CYLINDER, standard shift on floor, new tires, paint, excellent, $1600 or best offer. 477-9164.

1969 PONTIAC SAFARI 9-PASsenger station wagon. 1 owner, excellent condition. Phone 382-7506 evenings or Cobble Hill 743-9197.

'66 CHEVY, STANDARD TRANSmission, needs a little work. Asking $250 or closest offer. 382-7717, ask for Dave.

1971 TOYOTA CROWN, 6 CYLINder, automatic, only 30,000 miles. Premium car for only $1895, rades considered. 384-5827.

'66 PARISIENNE, 2 DOOR, CUStom sport, 327, console automatic, new tires, chromies, air shocks, excellent condition, $1000 598-2087.

'73 CAPRI, SUNROOF, SPEAKers, radials. Racing stripes. Metallic paint. 386-7691.

MUST SELL 1965 ANGLIA highest offer takes, after 6 p.m. 479-1542.

1970 SIMCA 1204 GLS, BEING stripped for parts, head cracked, 384-9864.

MUST SELL, 72 VEGA AUTOmatic, excellent condition, just tested, $1150 592-7029.

FORD GALAXIE HARD TOP 1968, good engine, good tires, just tested, ask for Glen. 477-5810.

'66 CHEV. IMPALA, 283, AUTOmatic, 75,000 miles, must sell, moving, $500, 383-1753 or 386-2574.

1976 TOYOTA, 17,000 MILES. $2,600. Must sell. 385-5897.

150 CARS FOR SALE

METRO TOYOTA

CANADA'S LARGEST TOYOTA DEALER

74 Fiat 128 SL	Offers
73 Hilux PU	Offers
69 Inter. Scout	Offers
72 Mazda	$675
70 Falcon	$975
68 Chrysler	$575
69 Falcon Wgn.	$975
69 Chrysler	$1475
76 Camaro RS	Offers
72 Cortina	$1475
67 Falcon Auto.	$575
73 Courier	$1275
66 Sunbeam	Offers
73 GTO 4-spd.	Offers
74 Vette Conv't	Offers
76 Vette	Offers
66 Must. Conv't	$1975
74 Chall.	Offers
73 AMX	Offers
75 El Cam.	Offers

VICTORIA'S NO. 1 SELLING SMALL CAR

74 Sundance	Offers
73 Triumph	Offers
65 Must. FB	Offers
75 MGB	Offers
69 Cougar	Offers
72 Skylark	Offers
68 Skylark	Offers
75 Valiant	Offers
72 Gremlin	Offers
71 VW	Offers
70 VW	$775
75 TR6	Offers
73 Celica	$2675
73 Datsun	$1895
69 Crown	$875
68 Ford W.	$1275
73 Toyota 4x4	Offers
70 Toyota	$875
74 Fiat Wgn.	Offers
71 Mazda	$775
73 Vega	Offers
73 VW	Offers

250 UNITS TO CHOOSE FROM.

BCAA INSPECTION On Most Units '71 Up

AND REMEMBER!
NO REASONABLE OFFER REFUSED

100% FINANCING AVAILABLE O.A.C.

Open
9 a.m. - 10 p.m.

CALL NOW!
386-3516

Metro Toyota Ltd.
625 Finlayson
Dealer Lic. 00431A

METRO TOYOTA

PAINTER
MOTORS LTD.

1513 Quadra at Pandora

74 SATELLITE Sebring	$2795
73 FIREBIRD, V-8, auto.	$3295
73 MERCURY Rideau wgn.	$2795
73 ASTRE Hatchback, Auto.,	$1795
72 CHEV Pickup	$1995
72 DATSUN Fastback 1200	$1595
71 MUSTANG Fastback	$2595
71 TOYOTA 1600 4 speed	$1395
70 COUGAR A.T., P.S., P.B.	$1995
69 MUSTANG Grande Auto.	$1695
69 CORONET Auto 2 dr. HT	$1095
69 CUTLASS 442, 50,000 mi.	$2595
68 VOLKSWAGEN	$ 895
68 THUNDERBIRD, loaded	$1995
67 FIREBIRD 3.8 litre	$1795
67 COUGAR Auto., V-8	$1695
67 DODGE Polara	$ 895

You will NOT get Better Value ANYWHERE

385-0122
D-00346A

NEED URGENTLY VALIANTS, DARTS

Preferably 1966-1969. Must be in good condition. Have many buyers waiting for these cars. Top prices paid. Either purchase or trade. Phone Carl Mazzei at 386-2411 Ensign Chrysler Plymouth Ltd 1061 Yates. DL 00495A.

971 MUSTANG GRANDE, 46,000 miles, V-8 automatic, power steering, power brakes, factory air-conitioned, factory tape deck, vinyl roof. 3200. 592-3540 D. 00094A Super Motors 2524 Douglas St.

1972 CHRYSLER TOWN AND Country wagon, full power plus air, 47,000 miles, excellent condition, $3,000. Can be seen at Gulf Station, 1600 Fairfield. For further information, 646-2074.

ARTS CAR SALES
310 BAY 383-8302
CARS at LOWEST PRICES ANYWHERE D-00286A

1966 MUSTANG COUPE
289 V8, automatic, very good mechanical condition, body needs minor work. $900. 385-2351.

'68 TOYOTA COROLLA RADIALS, mags, console, new brakes, 4 speed, excellent condition, $950 384-5180 after 5.

1970 PLYMOUTH FURY III, AUtomatic, 2-door hardtop, V-8 power steering, power brakes, very clean, asking $1450. 656-6806.

1974 TOYOTA WAGON, 21,000 miles, one owner, $2750. Accept '69-'70 Volks Beetle part payment. 478-4829.

1973 NOVA 4-DOOR, 6, AUTOMATic, one owner, good condition, tested to August '77. $2600 or reasonable offer. 598-1523. evenings.

1968 CORONET 440, 2-DOOR hardtop, slotted mags, console, bucket seats, $1200. Call after 5, 652-3264.

1975 BUICK CENTURY WAGON, PS, PB, radial tires, low mileage, excellent condition. $5,250. 383-7913 or 386-7643.

1974 VOLKS HERBIE MODEL radio, extractor, snow tires, many other extras, $2595 382-2691.

150 CARS FOR SALE

ENSIGN CHRYSLER PLYMOUTH

EXCELLENT PRE-OWNED CARS!

ON SALE NOW AT
ENSIGN

CARS CHECKED BY
Car Clinics
Diagnostic Centre

GOV'T INSPECTED

2-Year Written Warranty

BANK FINANCING!
O.A.C.

69 Fairlane 500
72 Ford Cortina L.S.W.
75 Dodge Monaco
68 Ford Falcon
73 Mustang Grande
70 Volvo 144S
76 Volare Premier
72 Ford Ranch S.W.
75 Valiant
74 AMC Hornet
73 Nova
75 Bobcat S.W.
73 Monte Carlo
71 Fury II
75 Valiant Scamp
75 LTD Squire Wgn.
73 Austin Marina
71 Chrysler Newport
75 Valiant Duster
73 LTD Brougham
75 Volvo 242
73 Fiat 128
74 Galaxie 500
75 Gran Fury
74 Astre
75 Impala
73 Datsun 610
75 Cricket
74 Crestwood S.W.
73 Chrysler Newport
69 Pontiac S.W.
75 Toyota S.W.
74 Volkswagen
73 Barracuda
75 Pontaic Ventura
74 Challenger
73 Toyota Corolla
72 Mazda 616
72 Vega S.W.
71 Satallite Regent S.W.
70 Mercury Marquis
69 Olds Cutlass

PLUS MANY, MANY MORE

ENSIGN
Chrysler-Plymouth Ltd.
DOWNTOWN
YATES AT COOK
Dealer licence number D495A
386-2411
Open Weekdays Till 9:00

1973 DODGE CHALLENGER, good condition, must sell within the week, all reasonable offers considered. Phone 652-4180 after 5. Also will consider ½-ton of same value as trade.

19.3 VW 412 WAGON, 29,000 miles, excellent condition, a good family car. $3500 or offers. 592-4000.

1972 DATSUN PL 510, 2 DOOR, standard transmission, 26,000 miles, excellent condition, 658-1093. $1950.

BILL CARTER CARS LTD.
2538 Government, 385-1716
Large selection of economy cars

'76 TOYOTA COROLLA DELUXE, standard, 6,000 miles, $3,500 firm. 386-9519 12 to 5 p.m.

SELECT MOTORS
950 YATES
382-8321 384-1322

1971 VALIANT DUSTER. $2800 OR offers. 382-1048, after 6 p.m.

MUST SELL, 55 CHEV.
112-753-6539.

1968 CHEV IMPALA, $699.
479-1906.

150 CARS FOR SALE

DOUGLA

VOLKSWAGEN
PORSCHE
AUDI

END OF SEASON
CAMPER CLEARANCE

74 VW Hardtop Camper, stove, sink, ice box well equipped, 28,000 miles.
Was $6495 NOW $6195

73 VW Safari Camper, radio, stove, 2-way fridge, automatic.
Was $6595 NOW $6295

71 VW Westfalia Camper, fully equipped, radio, 4-speed.
Was $4895 NOW $4595

70 VW Camperized Van, radio, 4-speed, front tire mount.
Was $3495 NOW $3295

70 VW Camperized Van, stove, fridge, ice box, stereo, 4-speed.
Was $3895 NOW $3495

68 VW Camperized Van, 4-speed, radio, fully equipped, rebuilt motor with warranty.
NOW $2995

PREMIUM USED VOLKSWAGENS

75 CUSTOM BEETLE, 4 spd., radio, cloth interior $2995

75 LEGRANDE Super Beetle, 4 spd., sun roof, deluxe interior, radio $3395

75 RABBIT Custom Auto., 2 Dr., Radio $3995

74 VW Thing, 4 spd., radio, convertible $2895

74 Super Beetle, 4 spd., radio $2695

74 Custom Beetle 4 spd., radio $2495

70 VW 7 pass. bus, 4 spd., radio $2595

68 VW Beetle, 4 spd., radio $1295

YES!
All Reasonable Offers Accepted

100% FINANCING O.A.C. SCOTIA PLAN

Douglas Volkswagen Ltd.
Porsche - Audi
3329 Douglas Street
388-5466
Dealer Licence 00341A

EXCELLENT CONDITION, '67 Falcon, automatic, 6 cylinder, new major parts, $1000 firm. 592-6754.

970 DATSUN 510, 4 DOOR, adio, runs well, $725. 384-3409.

1976 CORDOBA CHRYSLER sports car. 360 CID, PB, PS, bucket seats, power windows, console, 4,400 mi. Priced at only $6,395. Call Casey, 384-0256 or 384-8174, Victoria Dodge Chrysler. DL-00867A.

1975 VOLKSWAGEN RABBIT, only 9,000 miles. Deluxe 4 door model with automatic transmission and radial tires. Blue with matching white interior in showroom condition. Private sale, $4,300. Phone 652-5790 anytime.

CLEARANCE
1963 Nova, $185; 1964 Nova, $350; 67 Chev., $250; 1973 Mazda 808, $1,250, 1969 Falcon, $475. Appointment to see, 384-1721. 477-0510. Sports Classic Cars, 2825 Bridge. DL-13451.

MUST SELL THIS WEEK, 2 dune buggies, one off road only. Needs motoh work. offers Other Needs motor work, offers. Other Falcon, new brakes, 6 automatic, radio, 2 door hardtop, excellent first car, $500. 595-3560, 382-2758.

LADY OWNED 1962 COMET, AUtomatic, new tires, new oil and filter. New tuneup, new safety sticker, excellent mechanical condition, good body. 1st $350. 479-9283.

68 CHRYSLER NEWPORT CUStom, 2 door hardtop. Air conditioned, power windows, other goodies, new mufflers and tires, well maintained, great shape, $995. 478-2075.

1964 IMPALLA SS 2 DOOR HARDtop. V8, power steering, power brakes, automatic. Console, bucket seats, tested, 2nd owner, average miles, in excellent condition, $1350 or best offer. 384-2452.

1969 MUSTANG FASTBACK, V8, automatic, power steering, new tires, radio, new paint, 59,000 miles. Excellent condition, best offer over $2500. 384-2452.

1973 PINTO RUNABOUT, AUTOmatic, radio, 1 owner, $1,595. Appointment to see 384-1721, 477-0510. Sports Classic Cars, 2825 Bridge. DL-13451.

1969 GTO, GOOD SHAPE, NEW motor, cam and headers, 4 on the floor. Concords with wire mags all round, laced paint, $3,500 will take cash and trade. 477-2116.

HIGH PERFORMANCE 1973 CAmaro, fully loaded, 9000 original miles. One of a kind, must be seen, $5,600. Phone 748-0063 or 746-7141.

'73 VOLKSWAGEN, GOOD RUNning condition, needs tires. Sold to the best cash offer. 385-0067, 9 a.m.-9 p.m.

68 DATSUN STATION WAGON, low mileage, economy, $895. 478-2075.

1975 BUICK SKYLARK, V-6 motor, new condition, low mileage, 4 on the floor, $4500. 478-7087.

150 CARS FOR SALE

Brian Holley Motors Ltd.
VOLVO
FIAT
LANCIA

2 for 1
BACK TO SCHOOL SPECIAL

Buy this '76 Fiat
128 4 Dr .Demo

Stock No. 2365. Marina green, radio and accessories, 5,500 miles, List price $4930.95 and get a '67 Mercury Marquis, 63,000 miles, air conditioning for $1.00

Buy this '76 Fiat
128 2 Dr. New

2 tone Dk. blue-silver. Stock No. 2388. List price (incl. accessories) $4789.95 and get a '68 Envoy Epic wagon, low mileage for $1.00

Buy this '76 Fiat
128 2 Dr. New

Dk. blue, stock No. 2386. List price (incl. accessories) $4623.90 and get a '62 Studebaker for $1.00

Buy this '76 Fiat
128 4 Dr. New

Met. blue, stock No. 2384. List price (incl. accessories) $4844 and get a '65 Rambler wagon for $1.00

OFFER GOOD UNTIL
Sept. 3, 1976

SERVICE—PARTS
8 A.M. - 9 P.M.
MON. thru FRI.
SAT. 9-5

Brian Holley
Central

2 Blocks North of
Mayfair Mall on Douglas
384-1161 Dealer Lic. 00903 A

HORWOOD MAZDA

MIZER
$2,995

2 only company cars, radio, low mileage and balance of new car warranty.

DOWNTOWN
810 Johnson at Blanshard
385-1451
Dealer Licence D-00803A

USED CARS

76 MAZDA S.W.	$3295
75 VOLKSWAGEN	$3295
74 ASTRE pnl, auto	$2195
74 VEGA Kamback	$3095
74 MAZDA 808 S.W.	$3195
73 BUICK Cent. HT	$3495
73 MGB	$3195
73 VW Super Beetle	$2445
71 TOYOTA Crn. S.W.	$2495
71 MAZDA 1800 sdn.	$1695
70 MAZDA 1800 SW	$1295
69 MAZDA 2 dr. sdn.	$ 895
68 DATSUN S.W. auto	$1195
68 BEAUMONT HT auto., P.S., bucket seats	$2195

NO REASONABLE OFFER REFUSED

COLWOOD LOT
1619 Island Hwy.
Across from Colwood
Farmers Market
478-8211 Dlr. Lic. D-01264A
Mon.-Fri. 9-9
Sat. 9-5

71 DATSUN 1200 cp	$1195
73 PINTO Squire SW	$2695
74 VW BEETLE	$2895
70 MAZDA Wgn.	$1395
66 CHEVY Caprice	$ 995
73 MAZDA PU and Trav-L-mate camper only 21,000 miles.	$4295
69 DATSUN PU with 75 Trav-L-Mate Camper	$3295

ALL CARS CARRY PRICE TAGS

100% FINANCE O.A.C.
Bank of B.C.

73 GREMLIN
$2200
Beautiful condition
Guaranteed
Northwest
German Auto Ltd.
628 ALPHA 386-8848
D.L. 01156A

'72 COUGAR XR7 CONVERTible, 351 V8 automatic, full power, low mileage, phone 656-2531.

1962 PONTIAC SEDAN, 6 CYLINder, $200. 1967 VW, $750 or closest offer. 598-8604.

'59 VOLKSWAGEN. TESTED, REliable, good transportation, 598-5289.

1966 BUICK LESABRE, GOOD running condition, tested. 477-5152. after 6.

1960 VOLVO 2-DOOR, NEW tires, good dependable transportation, $590. 592-3324.

FORCED TO SELL
'70 Meteor, excellent shape, also 50 h.p. Merc. outboard. 478-0952.

'65 COMET CALIENTE, NEW 289 and cam, mags and tires, offers. 477-2181.

73 TOYOTA CELICA ST, 4-speed, new radials, tested, $2,300 or best offer. 383-6897.

150 CARS FOR SALE

MUST SELL BEFORE LABOR day 1972 Toyota Celica, 6-month warranty left. Fog lamps, spoiler, many more extras. Offers. 478-8192.

LADY DRIVEN 1975 PONTIAC Ventura Hatchback coupe, V-8 motor, automatic, power brakes, power steering, radio. Only 7,800 miles, sharp unit. $4225. 477-1351.

'73 PONTIAC CATALINE, AUTOmatic 4½door hardtop, radio, rear window defog, air shocks, low mileage, very well, kept after 5 478-5222.

'73 PLYMOUTH SCAMP, GREEN with black vinyl top, 2-door hardtop, power steering, trailer hitch, clean, good condition. 39,000 miles. 384-7876 after 4:30 p.m.

1066 MUSTANG GT V-8 AUTO., Gold, black vinyl top, chromies. Dual exhaust. $1650. B&B CAR SALES 3233 Douglas St., 385-4121, D. Lic. 00794A.

1971 DATSUN 510 2 DR. RADIO, Tach. Twin Carbs, Headers, mags, Radials $1150. B&B CAR SALES 3233 Douglas St., 385-4121 D. Lic. 00794A.

1970 CADILLAC COUPE DE ville, like new, 41,000 original miles, island car. $3995 firm. 478-9207.

MUST SELL
1973 Volkswagen Super Beetle, excellent condition, low mileage. $2,300. 386-0271.

ONLY 41,000 MILES 1966 FORD 6 automatic, excellent shape, tested, $1150 or trade for smaller car. 656-6438.

1966 CHEV.
283, automatic, radio, stationwagon, with roof rack. Asking $275. 385-6395.

'71 VOLKSWAGEN 411 STATION wagon, must sell, offers open. 479-8503.

66 METEOR AUTOMATIC, RUNS very well, good tires, $350. 479-7429.

1968 CORTINA DELUXE 1600, 4 door. $550. Phone 383-7314 after 5.

'65 CHEV. MALIBU, 2 DOOR hardtop, $400. 383-9855 after 5 p.m.

'73 VW SUPER BEETLE, EXcellent condition, $2300. 592-9351.

1973 ASTRE HATCHBACK, 36,000 miles, tape deck, $1650 479-4727.

1965 MERCEDES, 190 GAS, AUTOmatic, $2300. 652-1865.

'74 GREMLIN 3-SPEED, OFFERS. 386-9197.

'65 VALIANT.
Phone 595-1478.

'55 CHEV. BELAIR, 4-DOOR. $575 or best offer. 388-6974.

MUST SELL, '71 GTO, $2750 OR offers. 386-1041 after 5 p.m.

1963 CONSUL, GOOD CONDITION, $300. 383-7061.

65 VW BUG. MAGS, HEADERS, many more. $700. 478-5406.

151 SPORT, IMPORT CARS

1972 TRIUMPH TR6, OVERdrive, FM radio, beautiful condition throughout, $2975. Appointment to see, 384-1721, 477-0510. Sports Classic Cars, 2825 Bridge. D 13451.

911 T TARGA
1970 43,000 miles one owner, showroom condition, mechanically perfect, no rust asking $8300. Phone Nanaimo 758-5344 evenings.

1972 BMW 2002. EXCELLENT condition, 70,000 miles, AM-FM, radials, factory mags, Cible head lamps, crash bar, sunroof, new paint, $4900. 386-8771, pager 232.

'74 AUDI 100 LS, 2 DOOR AUTOmatic, sun roof, radio, power steering, 16,000 miles, one owner, black with red interior. Snow tires, $5,000. 479-8812, 479-2734.

MUST SEE 1965 SPRITE WITH '70 MG motor, excellent condition, convertible, hard and Tonneau top, new brakes, paint etc. $1200. 652-1381 or 479-7948, Cindy.

1972 TRIUMPH GT6, HARDTOP, maroon, in top conditon, proof of $1100 worth of work, and now wife wants to go back to U.K.! Offers. 383-1239, or 598-5878.

1955 T-BIRD, 2ND OWNER, EXcellent original condition, California car, 1st 100 made, $7000 firm. 598-3787.

1973 RENAULT 17 GORDINI coupe, fuel injection, 107 HP 25,000 miles, excellent condition, $3900, 656-2796, 383-0912.

'73 ALFA ROMEO SPYDER, 200cc, silver with black interior, fuel injection, dbl. cam, luggage rack, extra tires. 384-1701.

'67 MGB-GT OVERDRIVE, WOOD steering wheel, driving lights, navigator light, new paint, just tested, $1850. 656-6102.

73 MGB CONVERTIBLE, NEW paint, very good shape. Asking $3000. 479-5189 after 6. 385-6313 business.

72 MG MIDGET, NEW PAINT, radials, excellent shape, just tested. Must be seen. $2,295 or best offer. 595-0382.

1968 SUNBEAM ALPINE, EXcellent engine, running gear, body needs minor work, returning to school. 595-8425.

'70 BMW 2002
Excellent condition, extras. $3900. 478-8044.

1974 TAM FIAT X19. EXcellent condition, 17,000 country miles. Snow tires, $4200. 477-2979.

GARAGE KEPT, 1971 MGB, original 20,000 miles, $3300 or best offer. Immaculate. 652-3864.

'75 TR6, OVERDRIVE, UNDER 15,000 miles. Asking $5800. 746-7022, Duncan.

'74 CORVETTE, AIR-CONDItined, mags, excellent shape. 479-5783.

1972 240Z, IMMACULATE, CARED for, like no other Z. Must see to believe. Open to offers. 652-2354.

68 SPITFIRE, ENGINE AND trans recently rebuilt, $950. 656-4036, anytime.

67 AUSTIN HEALEY, MARK III 3000, immaculate condition, best offer takes. Phone Dave, 478-7009.

VOLKSWAGEN KARMANN GHIA, good condition, convertible. Best offer. 743-9413, Shawnigan Lake

1966 PORSCHE 912, $2,500 OR nearest offer. 384-1249. Ask for Bernie.

ECONOMY AND STYLE
Excellent 1969 Fiat 124 sports coupe. 595-6706.

1963 MERCEDES BENZ MODEL 220S. Best offer. 746-5738 after 6:30 p.m.

'69 MGB, HARD TOP, OVERdrive, wire wheels, new paint, best offer. 479-3925, 3880 Carey Road.

1974 CORVETTE WITH MOST OPtions. Duncan 748-3493 or 748-0710.

'75 SPITFIRE, 12,000 MILES, $4100 or closest offer. 384-2793, Tim.

1971 TR6, NEEDS SOME WORK, take over payments. 748-0218 eves.

75 AUDI FOX, 9800 MILES, 4-speed, radio, $5,500. 382-8462.

1976 TRIUMPH SPITFIRE, CALL Larry at 386-8061.

MUST SELL 1974 FIAT 124 sedan, automatic, offers. 595-8059.

72 SPITFIRE, 32,000 MILES, good shape, 652-3392.

MOVING, MUST SELL, '67 MGB, $1650 or offers. 478-4066.

1974 260-Z 20,000 MILES. LIKE new, many extras, $5800. 478-5130.

154 TRUCKS, BUSES and VANS

1974 BRONCO 4 WHEEL DRIVE, soft top, excellent condition priced at $4395. 478-3426 after 6 658-5685.

1971 GMC ½-TON 6 STANDARD, low mileage, excellent condition. 388-1459 or 477-0493.

72 FORD COURIER, 33,000 miles, 9 tires, 7 wheels, real nice, 477-7426.

71 FORD ¾-TON, AUTOMATIC, needs motor work, very good body, 477-7426.

1969 G.M.C. ¾-TON, 4-SPEED, posi-track, heavy duty. $2000 or closest offer. 592-0746.

1970 DODGE TRUCK ¾-TON, 658-8823.

76 FORD XLT 4X4, 1,400 MILES, cost $9,400, sell $8,000. 386-9517.

1974 CJ5 JEEP 26,000 MILES, 384-5700.

75 GMC JIMY 4X4, LOADED, offers to $8,000. Phone 598-6654.

64 GMC VAN, EXCELLENT CONdition, camperized $600. 479-6596.

53 FORD ½ TON. EXCELLENT shape. Phone 382-1189.

1974 GMC 4X4. EXCELLENT condition. Phone 746-6047 Duncan.

1967 DATSUN PICKUP AND CANopy, 58,000 miles. $1200. 383-4629.

154 TRUCKS, BUSES and VANS

ENSIGN
Dodge TRUCKS
AND RECREATION VEHICLE CENTRE

QUADRA AT CALEDONIA

GOOD NEWS!
From Your
DODGE TRUCK SPECIALISTS

QUALITY USED TRUCKS

1975 JEEP CJ5
258 Cu. In. 6 cylinder engine, 4 speed transmission, locking front hubs, steel top, radio.
GOOD NEWS PRICE
$5797
No Down Payment
$167 for 48 Months

1975 DODGE ½ TON PICK-UP
318-1 V-8 engine, automatic transmission, power brakes.
GOOD NEWS PRICE
$4797
No Down Payment
$138 for 48 Months

1974 TOYOTA PICK-UP
4 cylinder, 4 speed transmission.
GOOD NEWS PRICE
$2997
No Down Payment
$86 for 48 Months

1974 TOYOTA PICK-UP WITH OK CAMPER
4 cylinder, 4 speed, radio, stove, ice box, jacks.
GOOD NEWS PRICE
$3993
No Down Payment
$115 for 48 Months

Payments include 7 per cent Sales Tax and interest at 13.5 per cent O.A.C.

AND MANY MORE!
62 International Travelall
65 International Travelall
65 Fargo Pick-up
60 V.W. Westphalia
72 Volkswagen Van
73 Volkswagen Van
73 Datsun P.U.
74 Ford ¾ ton Pick-up
75 Dodge ½ ton Pick-up
75 Dodge Tradesman Van
76 Dodge ¾ ton Pick-Up

NO DOWN PAYMENT
100% BANK FINANCE
O.A.C.

SEE THE TRUCK SPECIALISTS AT
ENSIGN
DODGE TRUCK CENTRE
QUADRA at CALEDONIA
386-2411
Ask for Truck Sales
Dealer Licence Number D-495B

1972 JIMMY, LOW MILEAGE, good tires, Warn Hubs. $4575. 382-1562, 595-3148.

1969 DATSUN P.U., CANOPY, h.d. bumper, mags, excellent condition, 478-6182.

154 TRUCKS, BUSES and VANS

THREE POINT MOTORS
Mercedes-Benz
DATSUN

74 TOYOTA HILUX PICKUP
Mirrors, radio Was $3,595 Now $3,395.

74 DATSUN
Automatic Pickup, Was $3,395
Now $3,295.

72 FORD COURIER PICKUP
Canopy, heavy-duty bumper, radio, $2,095.

2620 GOVERNMENT at HILLSIDE
385-6737
Dealer Licence D-00740A

JEEP CITY
DEAL NOW! ON THE FINAL SELECTION OF
'76 BENDIX MOTOR HOMES
'76 JEEPS
'76 OLYMPIC CAMPERS
YOU'LL NEVER BUY FOR LESS!

SPECIAL
'69 INTERNATIONAL ¾-TON PICKUP, 4X4, V-8, AUTOMATIC, POWER STEERING, POWER BRAKES, RADIO, HEAVY DUTY, READY FOR WORK!
$2795

Reg Midgley's
JEEP CITY
3342 OAK ST.
Near Town and Country Shopping Centre
386-7571
Dir. Lic. 00247B

1953-56 MERCURY ½-TON PICKups and parts, $25 to $500; 1928 AA Ford dump truck complete, runing. Dutch doors, mechanical winch, $1,000.00 O.B.O., 112-734-1003, Vancouver except August 27, 28, 29; 112-746-7633 Duncan to inspect.

'71 K-5 BLAZER 4X4
307-V-8, automatic, power steering, all new brakes with disc on front, all new 7x15 tires with 30,000 miles warrantee, complete new paint with colour-keyed bumpers. Great shape at 75,000 miles. $3,500, 479-7725.

'76 CHEROKEE CHIEF JEEP Quadra-trac, 7800 miles, full warranty, every conceivable option, including winch, extra gas tank and multiplex stereo. $8950. Call Glen, 592-2431, or 598-7689 after 5.

U-VIC STUDENT MUST SELL 1975 Mazda pickup, fully guaranteed and in excellent shape. Heavy duty bumper, Western side view mirrors, 6,700 miles, best offer over $3,600. 595-3378.

HAVE TO SELL, 1975 GMC ¾-ton van. Professionally customized. Mags, custom paint, quad tape deck, $12,000 invested. Open to offers. View at 840 Craigflower or phone 748-1022 in Duncan.

1973 Sierra ½-ton pickup, custom cab, V-8, 350 auto., power steering, power brakes, radio, carpets, 29,000 original miles, one owner. Pleasure driven only. Mint condition. $3750. 112-879-2165, anytime.

ARTS CAR SALES
310 BAY 383-8302
TRUCK and VANS at LOWEST PRICES ANYWHERE. D-00266A

1975 DODGE ½-TON SHORT BOX, fiberglass canopy, power brakes, 318 standard trans, 7000 miles, dark green, heavy duty rear bumper, $3800 firm. 642-3484.

AS NEW, 1975 F-350 FORD, 360 engine. Heavy duty, baby duals; 10,000 miles, with 14' commercial van and Todco door. $7500. 477-1485.

'66 FORD, ECONOLINE VAN, REbuilt engine, 4 new tires, customized interior, propane stove, tape deck, $1,450. Must sell, moving. 383-1753 or 386-2574.

1975 GMC SIERRA, 350 4-SPEED, ¾-ton, power steering, power brakes, radio. Must sell by September 10. Best reasonable offer. 478-5104.

'65 VW WINDOW VAN, REBUILT motor, new shocks, muffler, 5 tires, tested 'til Feb. 77. Offers on $1360. 386-6596.

'61 FORD ½-TON, 4-WHEEL drive, 223-6 cylinder, Warn hubs, tested, runs well, excellent off-road vehicle. Best offer 598-2527.

MUST BE SOLD 1974 VW 7 PASsenger van. Excellent running condition, Low miles. Offers over $3300. 743-5774.

'72 FORD ¾ TON CLUB WAGON van. Many extras. $3200. 383-7892, after 5.

'71 CHEVY VAN, PARIALLY CUstomized, standard 6 cylinder, excellent condition, $3,250. 652-2087.

1970 FORD ¾ TON, CAMPER Special, 360 V8, automatic, power steering, etc., $2450. 382-7683.

1971 ECONOLINE, FULLY CAMperized, excellent condition, 28,000 miles, $6,000. 658-8683.

1965 GMC STEP-IN VAN, 12' BOX, all aluminum, $1500 or reasonable offer. 979 Furber, Langford.

1972 FORD 250 ¾-TON CREW cab pickup, $2000 or trade. 656-6806.

'74 FORD F100—¾ TON SUSPENsion, 302 automatic, radio, radials 48,000 miles $3400. 479-5336.

'76 FORD XLT 250 CAMPER SPEcial. 2,000 miles. phone after 5 p.m. weekdays, 642-5485.

'68 VW VAN, PARTIALLY CAMperized, rebuilt motor $1,050. 598-5870.

1958 FORD 2-TON FLAT DECK, good condition, $750. 652-4241, 652-5870.

'65 VW VAN, MUST SELL, WELL camperized, rebuilt. 477-5510, 382-4069.

'70 BRONCO, 66 DUNE BUGGY, can be viewed at the corner of Regina and Wascana Street.

1969 CHEV ¾-TON. 1972, 11' self-contained camper. Many extras. $5000. 592-6976.

'71 INTERNATIONAL PICKUP. Custom built. 4-speed. Good condition. 60,000 miles. $2600. 652-3644.

1970 FORD 3-TON, 5 AND 2, 900 rubber. 1973 GMC ¾-ton, 4-speed, 45,000 miles. 477-7426.

1970 FORD ¾-TON PICKUP. 642-3218 after 4:30 p.m.

1973 FORD F-250 4X4, DUNCAN 748-9631 after 3.

73 VW WESTPHALIA, $5,500. 479-2887, after 5.

1974 FORD ½ TON CUSTOM, 478-1185.

1975 DODGE MAXI VAN, 318, ALL power, 22,000 miles. 384-6024.

154 TRUCKS, BUSES and VANS

B.C. HYDRO AND POWER AUTHORITY
NOTICE
DISPOSAL SECTION
FOR SALE BY TENDER
"AS IS—WHERE IS"
4 WHEEL DRIVE VEHICLES
Broncos, Pickups and Panels
and Some 2 Wheel Drive Units

LOCATION OF VEHICLES:
Disposal Yard, temporarily located at the Dominion Bridge Co., Lougheed Hwy. and Boundary Rd., Burnaby. Entrance off Lougheed Hwy. Mailing Address is 3855 Kitchener St., Burnaby, B.C. V5C 3L8. Telephone 291-2211, Locals 254, 255, 256.

INSPECTION DATES AND TIMES:
Saturday, August 28, Monday August 30, Tuesday August 31, Wednesday September 1, Thursday September 2, from 9:00 A.M. to 3:30 P.M. Friday September 3 from 9:00 a.m. to 12:00 NOON. A Mechanic will be available to start vehicles where needed.

BID FORMS:
May be obtained at the Disposal Yard.

All bids will Be Due at 12:00 NOON on FRIDAY SEPTEMBER 3, 1976.

'73 FORD F600. EXCELLENT truck for moving or deliveries. 18' aluminium box, recent full tuneup and new tires. G.V.W. 20,000 lbs., 54,000 miles, in immaculate shape. Call 652-3128.

MOVING, MUST SELL 1976 Black custom Tradesman 100 Dodge Van, 360, V-8, automatic, power steering, radio, tape-deck, customized. Under warranty. Phone 478-7272, after 5 p.m.

SACRIFICE SALE
1974 Toyota long box, one owner, radio, snow tires, plywood canopy, 30,000 miles. $2695 or best offer. 598-4371.

75 CHEV. 4x4 PU CAMPER SPECIAL
Cheyenne 8' bed 8400 GVW 400 V8 Automatic air, a.m.-f.m., power steering, power brakes, 382-6561.

'73 FRD ¾ XLT, c-w '73 8½' VANGUARD Camper $7695
'72 FORD ¾ $3495.00
S. J. PEDEN LTD., D-13432
2855 Quesnel St. 386-3464

1971 KENWORTH WITH 335 CUMmim 5 and 4 44 doubles, one year old Nahani, complete with 5th wheel. Can be seen at Pacific 66 on Bay St.

1970 WELL MAINTAINED CHEV window van, camperized, fully insulated, H.D. trailer hitch with electric brakes, 6 cylinder auto, good gas mileage, 595-1523 after 6.

'74 TOYOTA PICKUP. LOW mileage. Stereo, radio, shag carpet, air horns, canopy. Immaculate. $3499. 595-1003 after 5 p.m.

MUST SELL $4800 CUSTOMIZED '71 Dodge Van. $4800 or best offer. Trades considered. 656-1843 after 6 p.m.

1973 FORD ¾-TON, V-8, 4-SPEED, air shocks, best cash offer. Please phone Jim at 478-1791 or 478-9125 after 6:00 p.m.

LEN BARKLEY INTERNATIONAL LTD.
New and Used Trucks
517 Herald Street 388-5508

'69 GMC ¾ TON HEAVY DUTY. A-1 condition. Safety checked in '76 Duel exhaust. 4 barrel. $1,875. 642-5361.

'76 FORD RANGER LXT 250 camper special, 7800 miles, excellent condition, $7500 or best offer. 592-6464.

1974 GMC CREW CAB 8300 pound GVW camper special, P.S., P.B., automatic, radio, $5795 or best offer. 386-0411.

1975 ¾ TON GMC P.S., P.B., auto., radio, 10 ply tires, heavy duty suspension, camper wired. $5,350. 386-0411.

MOVING!
'76 Dodge, one ton, heavy duty, complete. Best offer. After 5 p.m. 297 Beaumont Ave. 479-9179.

1974 FORD F100, 6 STANDARD, immaculate condition, only 13,000 miles. With canopy. $3,950. 386-2345.

HUNTERS
1966 Chev 4x4 ¾-ton, P.T.O. winch, V8, canopy, $2500 or best offer. 479-2977.

64 DODGE ¾-TON, GOOD motor, brakes, tires. New paint, clutch, kingpins, muffler plus, $700. 592-6463.

1972 G.M.C. SIERRA GRANDE ¾-ton pickup, like new, with every option including air-conditioning. 112596-1098.

1954 LANDROVER 4 WHEEL drive good condition all round $955. 598-7819.

1963 FORD VAN, REBUILT 6, new clutch, brakes, etc. $900. 382-1255.

71 KENWORTH COE REBUILT 290 Cummins RTO 9513 with or without contract. 477-1943 Ralph.

1965 GMC TRUCK IN GOOD CONdition, 1500 gal. tank. 758-6594.

1969 FORD ½-TON, GOOD condition. Best offer. 382-7766.

158 TIRES

MICHELIN "X"
Radial Tires
All Sizes Available AT
D & D TIRE
1620 Blanshard
382-7283

4 T-SLOT MAGS WITH MICHEin ZX, 185-70 SR 13, $300 firm, less than 2,000 miles wear, phone Bert 385-6575.

2 CONCORDE 50'S ON 15"X8" Keystone spokes plus 2 70's on 14"x6" Keystone spokes. $400. 592-1437. 1840 Carnarvon.

4 G78-14'S, BLACK WALLS, LIKE new, balanced on Chev rims $75. 479-7406.

2 NEW GR50-14 CONCORD RADIals and chromies $250. 592-0552.

160 PARTS, ACCESSORIES

VICTORIA 4-WHEEL DRIVE
FREE WHEELING HUBS for any make of 4-wheel drive. D-13531
597 Hillside at Rock Bay 386-6511

WRECKING 1968 FORD GALAXie 500 fastback, glass, rebuilt 289, heads and other parts. 479-9212.

GOOSENECK HITCH, TRUCK receiver, toolbox, converts any trailer to a 5th wheel. 386-6643.

SELL — TWO 14X7 CHEV CHROmies, $30; two 14x6, $15. 382-9720, ask for Bob.

WANTED: CONES AND STRUTS for Mini drive suspension, 479-4997, 479-5910.

63 ACADIAN PARTS (2-DOOR), 15" studded snow tires on Ford rims. 478-1577.

WANTED: FENDERWELL headers for 53 Chev. Small block Chevy. 656-3744.

V-8 AUTOMATIC, FOR CHEVY, rebuilt. Door for '62-64 Nova 2-door hardtop, 595-0542.

REBUILT 283 WITH POWER glide transmission $200. Phone before 4. 479-3674.

HONDA S 600 SPORT — FULL car or parts. MG Midget hard top. 477-4343.

4 CORVETTE RALLY WHEELS complete with steel radials $250. 748-8388 Duncan.

350 CHEV MOTOR, REBUILT; 250 Chev 6, 12,000 miles; miscellaneous Chev parts. 382-1255.

1957 AUSTIN, DOESN'T RUN AS is, offers. 385-2874

WRECKING 1950 CHEV ½-TON, good motor. 383-4553.

1965 SUNBEAM ALPINE MARK IV, $400. 658-5835 after 6 p.m.

160 PARTS, ACCESSORIES

COMPLETELY REBUILT 273 with 1,000 miles, $275. Blow proof Bellhousing, $65 1970 Dodge 4-speed and Hurst shifter, $150. McLeod flywheel, clutch and pressure plate, $175. 2 L60 tires and Canadian slotted mags, $145. Small positrac rear-end, $45. Other Valiant parts. 382-1755.

OPEN NOW
Come and see Victoria's largest stock of Hi-performance auto accessories and parts.
Mon.-Fri. 9-9, Sat. til 5
D. G. AUTO
3244 Douglas 382-4017

2 14X10 CRAGAR S-S AND M-50 tires, $300, Pair 14x6 Cragars and tires $100, Universal electronic ignition $70, electric fuel pump $25, 23 channel CB with P.B. $100. 383-0875.

Used Volkswagen Parts
Over 1 acre of VWs being dismantled Call B.C. Auto Wrecking Ltd. 652-1181.

FOR SALE: 5 STOCK WHEELS, 4 hub caps and bumper extension, for '73 Toyota pickup. 2 studded snow tires. Must sell. 383-9563, anytime.

TIGER HEADERS, $50; 260-302 Ford torker, $90; new Sigerson cam and kit 286 Dur. 500 lift., $130; 302 heads with 351 valves, guide plates, studs. $150. 592-2619.

RADIATOR REPAIRS, FAST TOP quality repairs at Maurice's Auto Body, 427 Beta St., phone 386-3381 Located behind the Burnside Pay and Save Gas Station.

FOUR CHROME RIMS 15X7 new. $120. Four slotted mags with G60 for Mustang. $220 or best offer. 2 Chev. 1 piece pedal mags $70. 384-6981 or 477-9101.

1970 9' SECURITY CAMPER, sleeps 6, complete with furnace, 4 burner stove and oven, icebox and jacks, self-contained, excellent condition. $2250. 479-4456.

65 BARRACUDA, LOW MILEAGE, 318. 727 auto trans, new air shocks, American mags, chromies and tires, needs work, G.M. 340, runs well. 642-3183.

1967 6 CYCLINDER FORD Truck engine. Completely rebuilt by Cords. Worth over $400, nearest to $300 takes. 384-3604.

2 REBUILT 283 HEADS, CIBIE headlight set, 2-8 volt 16" split rim, 4 deluxe Ranger XLT hubcaps, 479-9131 4 to 6 p.m.

VW PARTS 36 HORSE MOTOR, split type transmission, 2 bus transmissions, 1 type 3-1500. Phone after 6 592-6331.

4 13X5 KEYSTONE SLOTS, EXcellent shape, $100. Also 4 13x5 Keystone mags, $60. 384-5180 after 5.

162 AUTO REPAIRS, SERVICE and TOWING

LAND ROVER REPAIRS
We fix all makes of Land Rovers. Call Chris Christiansen. 477-3506 after 5.

164 AUTO BODY WORK AND PAINTING

CUSTOMIZING WITH SIDE mouldings, pin stripes, wheel disks, beauty rings, GT stripes, etc, etc. Kari's Auto Accessories, 388-6275, pager 659 or 384-2320.

166 CARS AND TRUCKS WANTED

WANTED TO BUY
TOP QUALITY CARS
DePape Motors Ltd.
760 Johnson 384-8035

ESQUIMALT AUTOMART LTD.
480 Esquimalt Rd. 382-7195
CASH FOR YOUR CAR OR TRUCK
WE ALSO CONSIGN

CASH
We will buy your car for cash. G.C.M. Motors Ltd., 780 Goldstream Ave., 478-3242. D-7197.

SHELBOURNE AUTO MART
1640 Cedar Hill X Rd. 477-9166
We Buy Cars—Instant Cash

168 CAMPERS, TRAILERS and MOTOR HOMES

GRAND OPENING SALE CONTINUES ALL THIS WEEK AT VICTORIA RV CENTRE AND DUNCAN BOATLAND
1080 GOLDSTREAM AVE.
478-8377

$9200 OR NEAREST OFFER, like new 1975 35' Kit travel trailer with factory built tipout in living room, completely furnished, shag carpet throughout, electric fridge, propane stove and furnace, separate bedroom, airconditioner, daytime 478-7152 after 6 385-8558.

$9200 OR NEAREST OFFER, like new 1975 35' Kit travel trailer with factory built tipout in living room, completely furnished, shag carpet throughout, electric fridge, propane stove and furnace, separate bedroom, air conditioner. Daytime 478-7152 after 6. 385-8558.

BEST BUY
1975 Lionel hardtop, only 4 months old. Ice box, privacy curtains, propane stove and furnace, sleeps six, full price $2100. Private. 477-0895.

TRAVELMATE CAMPER AND jacks for imported truck. First reasonable offer. 383-8456, or 383-3896

1975 250 CAMPER SPECIAL 14,000 miles. 8' Okanagan camper sell together for $7,695 or separate. 592-3206.

'69 FORD ¾ TON. '70 CAVEMAN camper, 11 ft. Automatic, power steering, 725 Porter Rd. Weekdays after 5 Sat. and Sun. after 12.

READY TO GO SOUTH, EAST, north, 1974 Volkswagen Westfalia, beautiful condition, 19,000 miles. 385-2903.

1974 TOYOTA LONGBOX, TRUCK, deluxe camper, and canopy, loads of extras. Phone 478-1838.

WELL BUILT HOME MADE trailer with side attach on tent. Stainless sink, etc. $325. 477-6595.

MUST BE SOLD. VW VAN, CAMperized, good shape, offers on $1200. 477-5510.

BARGAIN. 17' CUSTOMEZE trailer, 67, self-contained, reconditioned. $1780. 382-9501.

8½' VANGUARD CAMPER, $1650.
8½' Security camper, $1450.
383-8302, 382-5402.

CAMPERIZED CANOPY
656-2684

HARDTOP TENT TRAILER, sleeps 6 642-3218 after 4:30 p.m.

CAMPERETTE FOR IMPORT truck, slide in type. $450. 478-5486

MOTOR HOME FOR RENT, available August 24 on. 384-7038.

BOLER TRAILER, GOOD CONDItion, $2150. 656-4479.

168 CAMPERS, TRAILERS and MOTOR HOMES

S. J. PEDEN LTD.
VANGUARD
CLEAROUT PRICES
On All Remaining '76 Stock
eg. '76 9½' VANGUARD. This popular Vanguard camper sleeps 6, has toilet and is all ready for that Fall vacation Was $3080
SAVE $ 270
CLEAROUT PRICE $2810
PARTS AND ACCESSORIES
WE SELL AND INSTALL Van Tops
PROFILED ALUMINUM
Rentals
OFF SEASN RATES ON FALL RENTALS
BOOK NOW!
S. J. PEDEN LTD.
2855 Quesnel St.
D-13432
386-3464

COASTLINE TRAILER CENTRE
ZUPER ZALE '76 Continues
TRAV-L-MATE
LITE and LITTLE
EASY TO TOW
$300 OFF
478-0933
1621 Island Hwy.
(Across from Colwood's Farmers Market)
Weekdays 10 'til 9 p.m.
Open Sunday
1 p.m. to 5 p.m.
Dealer Lic. No. D-13719

DOMINION MOTORS
HOME OF
LAYTON — HOLIDAIRE TRAILERS
GALAXIE CAMPERS and CANOPIES
CHINOOK MOTORHOMES
Another Shipment of
CHINOOK MOTOR HOMES Have Arrived
SEE THEM TODAY!
PARTS, ACCESSORIES REPAIRS
HOURS OPEN
MON. to SAT. 8 A.M. to 5 P.M.
We Specialize in I.C.B.C. Autoplan Campers and Trailers
1703 BLANSHARD ST.
(Across from Hudson's Bay parking lot) Victoria, B.C., 385-5012
Dealer Licence Number D-5536

OKANAGAN CAMPER SALE NOW ON
Repairs — Parts and Accessories
LOGAN'S RV SERVICE CENTRE
650 Burnside E. Near Douglas
Ph. 384-0213 Anytime

DOGWOOD TRAILER SALES
PARTS—PROPANE
RENTALS
RANDELL TRAILERS AND CAMPERS 478-6841
2630 Deville Road
Dealer Licence D13587
Highway 1 at Millstream Rd.

TILLICUM FURNITURE
2612 SOOKE RD.
Now makes camper, trailer and boat cushions. Any size or shape. Full selection of materials available. Free estimates. 478-0522.

EXCHANGE
20' K and C Cruiser In-OB, marine head, sleeper seats, power trim, Full canvas in excellent shape. Value $7000. Trade as part payment on smaller motor home approx. 19-20'. Phone 598-1438.

1974 GMC ¾-TON SUPER CUStom, only 7,200 miles, PS, PB, radio, dual tanks, like new. 10½' Skylark camper, fully equipped, tape deck etc. $8900.00 complete or will sell separately. J. B. Lowe, Box 629, Qualicum Beach, 752-9684.

1970 LTD COUNTRY SQUIRE wagon, PS, PB. 429 CID, roof rack, complete towing package for 1974 Terry 25' trailer including awning and TV. Package $8500. Will sell separately. Phone 746-7663.

17' ARISTOCRAT, FULLY SELFcontained with shower and toilet. Sleeps 6. Double tanks, double batteries, screened windows and door, jacks, blocks and awnings. Excellent condition. $3000. 478-5963.

CAMPING UNIT, 71 FORD Sport Custom ¾-ton, fully equipped, complete with 9½' Vanguard camper, 1 owner, 36,000 miles, top shape, $7,000. 652-3177.

1975 17' TRAVELAIRE SELF-CONtained, 3-way fridge, oven, heater, sleeps 6, complete with hitch, tanks and car mirrors, like new. 658-8186.

1974 21' MOTOR HOME. LOW mileage. Air conditioned. Tape deck. Toilet shower, Fridge, stove, oven, furnace, etc. Excellent condition. $12,500. 478-4293.

17' FIFTH WHEEL TRAILER, 3-way fridge, furnace, stove with oven, toilet and shower, new condition. Asking $4500. 477-9140.

LIONEL 100 HARDTOP TENT trailer, stove, sink, etc. Surge brakes. $1,750 or nearest offer. 479-3696.

USED AND NEW 19' FLEURY motor homes, trailers 23' and 35'. Jackson's, 974 Goldstream. DL 00044A.

17½' TRAVEL TRAILER, FULLY self-contained, excellent condition, $3,300. 479-8596 or 479-3736.

22' WINNEBAGO FOR RENT, fully equipped, air conditioning etc. Sleeps 6. 477-3373.

TENT TRAILER, GOOD SHAPE, $375. 658-8617.

FOR RENT, 25' ESCAPADE MOtorhome. 388-6876.

168 CAMPERS, TRAILERS and MOTOR HOMES

Opening Soon
SHERWOOD
Mobile and Modular Home Park

Orders are now being taken on new homes in Sherwood Mobile and Modular Home Park.

This new park features: Quiet country atmosphere, 200 feet river frontage, boating, swimming, fishing. Over 1 acre unspoiled leisure area. Close to schools. Shopping, ice arena.

Spaces are allocated on a first come first served basis.

Robinhood
SALES AND SERVICE
2714 SOOKE RD.
478-9912, 478-9517
D.L. 00422A

BOB'S
MOBILE HOMES LTD.
25 Crease 386-3623
DL 00414A
GREAT PRICES
75 18' NOMAD tandem $4295
73 20' HOLIDAIRE, clean $4595
75 26' NOMAD, many extras $6450
TRAVEL TRAILERS
5TH WHEELS
MINIHOMES
PARTS—PROPANE SERVICE
386-3623

IMPALA CAMPING WORLD
TENT TRAILERS
Lionel—Leisurecraft
Tent Trailer Rentals
TRAVEL TRAILERS
Cygnet—Kit Road Ranger
MINI and MOTORHOMES
Winnebago—Empress—Brougham
Large Selection in Stock
Bona Vista 5th WHEELS
Propane—Accessories—Service
Sani-Station
7 DAYS A WEEK 656-5504
Pat Bay Hwy., Sidney. DL 15802

FENNELL'S
TRAILER SUPPLIES LTD.
Parts — Propane — Repairs
CANOPIES
PARKLANE tent trailers
2 styles of VAN TOPS
Custom Building and Van Conversions
6459 Patricia Bay Hwy.
652-3941
OPEN 7 DAYS A WEEK

TRAV-L-MATE CAMPERS
For Import Trucks
HORWOOD MAZDA
Exclusive Dealers
385-1451

'76 Boler Trailer
Just like new
386-3516
Metro Toyota Ltd.
625 Finlayson
DL 00431A

ARE YOUR TRUCK SPRINGS ADEQUATE?
We sell and install DENDOFF overload springs for all Trucks including imports! Phone 384-0213. LOGAN'S RV SERVICE CENTRE 650 Burnside East near Douglas.

FOR RENT
1976 Winnebago Mini 20', sleeps 6, air conditioned. $200 per week. 479-1047.

'76 8'6" CUSTOM BUILT VANguard camper. Loaded, valued at $4000. Must be seen. Offers. 180 Lurline, 385-0248.

1971 CRUISAIRE TENT TRAILer, soft-top with 9x12 add-a-room. Utility box, $475 or trade for utility trailer. 477-7150.

15' TRAVEL TRAILER, PROpane fridge, stove, furnace with awning. Used total two weeks, $3000 or offers. 754-5853, Nanaimo.

'76 8' TRUCK CAMPER, JACKS, furnace, stove, icebox. Used once. Cost $3,000. Sell $1,950. 642-5361.

74 CHEV VAN, RAISED ROOF, completely camperized, excellent condition. 478-6139.

1972 WESTPHALIA, 38,000, WELL maintained. $4,700 (current listing $5,200). 477-5834.

BOOK NOW FOR WINTER RENtals, self-contained trailers, ½ price. 384-4818.

SNO-BIRD RECREATIONS LTD.
1621 Island Hwy. 478-3426
Campers—Trailers—Van Inserts

BOAT LOADERS, CUSTOM made for campers, mini-homes. 478-3796, 478-2754.

FOR RENT: 16' HOLIDAIRE trailer. Fully equipped. By week or month. 598-8518.

8½' SELF-CONTAINED CAMPER, crew cab truck, many extras. 478-1649.

1973 22' PROWLER, FULLY self-contained, excellent condition. What offers? Duncan, 748-2934.

1971 GALAXIE MAZDA CAMPER. Good condition, new tires, reasonable offers considered. 386-6781.

1973 HARD TOP TENT TRAILER sleeps 4, table, spare wheel, insulated $495 or best offer. 386-0411.

1975 9½' CAVEMAN CAMPER, furnace, stove 3W fridge, sleeps 6, dual propane $2995. 386-0411.

20' TANDEM AXEL TRAILER with loading ramp $500, 479-9480.

169 MOBILE HOMES AND PARKS

1975 PARAMOUNT MOBILE home, 12x60, 2 bedrooms, adult section of park, close to city. Skirted and 8x16 porch, fridge, stove and storage shed. 60' paved driveway. $18,900. 478-1376.

MAINLAND NEAR PORT MOODY Beautiful treed park, 12x52 2-bedroom, stove and fridge, deck and cover, attractive yard 474-1288, Family Mobile Homes 00809.

64X12' 2-BEDROOM HOME SITUated in central Sooke, adults, $12,750 Mr. McKay 474-1288.

169 MOBILE HOMES AND PARKS

Robinhood
SALES AND SERVICE

USED HOMES
L 3040 — 16x40 Expando home, 1 bedroom, lovely condition throughout, on bus route, Colwood area. Pad rent $60. $8,800.

L 3147 — 12x68, 2 bedroom, utility room, reverse isle. Sooke area. $23,000 obo.

L 3271 — 24x40, 3 bedroom, near new, on private lot. Langford, $24,500.

L 3278 — 12x68, 2 bedroom. 8x26 sundeck, cedar skirting quiet park. Sooke. $17,775.

L 2140 — 12x56, 2 or 3 bedroom Sooke area. Quiet waterfront park, $10,000.

Many more new and used homes to choose from.
FRANCHISE DEALER FOR HOMCO AND MANCO
2714 Sooke Rd. 478-9912, 478-9517
DL 00422A

hv
Happy Valley HOMES LTD.
The Home of Modern Manufactured Housing Available on a turn-key Basis
2681 SOOKE RD.
478-8303
MEMBER WESTERN MOBILE HOME DEALERS' ASSOCIATION D.L. 00832-A

Now Available
Home Selection for
GEORGE ESTATES
"A Modern Adult Development"
Located in
Esquimalt
For Information Appointment Call
478-8305
HAPPY VALLEY HOMES

TRIANGLE HOMES LTD.
BENDIX and MANCO
2435 Trans Can. Hwy.
478-1774, D-01055A
Mon.-Sat., 9-6 p.m.

NEW TOP LINE FURNISHED 12x68 AMBASSADOR. FRONT BEDROOM WITH EN-SUITE PLUMBING, MOLDED TUB IN THE REGULAR BATH, FIREPLACE, BAY WINDOW, IMMITATION ROCK EXTERIOR. SET IN SPACIOUS GUARDIAN VILLAGE. SKIRTED DECKS AND LAWNS IN. AT ONLY $22,950. DRIVE BY 6947 GRANT RD., SOOKE.
CORWIL COACHES LTD.
652-2776 642-4416

"HIDDEN VALLEY." The finest in mobilehome living. Look at all the rest first and then come and see "HIDDEN VALLEY." View our quality homes and beautiful sites. You'll choose a home in "HIDDEN VALLEY" because you get more for your money than anywhere else. Exclusive sales agents—
ADMIRAL HOMES LTD.
2500 Florence Lake Rd. 478-6434
(MCD—01343A)

NEWSTEAD HOMES LTD.

CRAIGFLOWER
60' 2 bedrm. Immaculately kept home. Fully landscaped. Only minutes from downtown on bus route. Call Today 386-8871 24 Hrs. DL 00364A

DIPLOMAT 3 BEDROOM, LIVING room, dining and kitchen, electric fireplace, avocado washer, dryer, fridge and stove, aluminum workshop, storage shed, chicken coop, on large lot in residential area. Offers invited. 478-0528.

MOBILE HOME OVERLOOKING Shawnigan Lake. Small adult park. Pets allowed. 2 bedroom, spare room, raised patio, aqua-turf, storage shed, furnace, washer, dryer, excellent condition, $13,900. 112-743-5765.

MUST SELL! MOVING. COMfortable compact 2-bedroom mobile home in Mill Bay Park. Skirted, landscaped, veranda, shed. Call collect, 743-5942 after 6 p.m. and weekends.

2-BEDROOM MOBILE HOME, 12x64, extended living room, added bedroom, front and back porch, fireplace, 4 appliances. carpets, drapes, garden shed, double parking, landscaped. Adults, 478-0254.

YOUR CHOICE OF HOMES
New double wides delivered and set up on 5 and 10 acre leased lots. Starting as low as $19,800. Financing available O.A.C. Only 5 left on Salt Spring Island. 478-9122.

BRAND NEW 3 BEDROOM Neonex, 12x68, centrally located on Craigflower. Furnished. $18,900. Bank financing OAC. 388-6275, pager 2594.

12x68 NEONEX ESTATE, 2 BEDrooms, den, furnished, skirted, small park. In Sooke. Offers on $19,500. 642-5539 or 642-3213, ask for Dale.

MOVING MUST SELL '71 SQUIRE 12x48 appliances, carport, mountain view in quiet park in Langford. 478-5607.

MOBILE HOMES SETUP IN PARK
Good selection of sizes and prices
BOB'S MOBILE HOMES 386-3623

BUYING OR SELLING
FAMILY MOBILE HOMES
D.L. 00809A 474-1288

LEAVING PROVINCE. MUST sell immediately. 3-bedroom mobile. Make offer. (112) 743-5777. Anytime.

12X68 3-BEDROOM MOBILE home for sale. Set up in park, skirted, with sundeck, Brentwood Bay. 652-4269.

DOUBLE 12' AND 8' WIDE MObile homes in quiet adult park, near bus, stores. Jackson's, 974 Goldstream. DL00044A.

1974 DOUBLE WIDE, 3 BEDrooms, 2 bathrooms, large sundeck, landscaped. In Hidden Valley Mobile Home Park. 478-6747.

WANTED TO RENT: SERVICED mobile home site for one child family. 382-2538.

NEWSTEAD HOMES LTD.
12x68 MONARCH 2-BR
3200 QUADRA 386-8871

3 BEDROOM HOME FOR SALE on private leased property. Asking $18,000. 642-3727.

3-BEDROOM AMBASSADOR 12X68 mobile home. Furnished. $16,900 or best offer. 743-5339 days.

FOR QUICK SALE, 12X52 MObile home, $9,500. 642-4139.

169 MOBILE HOMES AND PARKS

GOLDSTREAM MOBILE HOMES LTD.
PARAMOUNT PREMIER MONARCH AND PARKWOOD
Modern park space available with all purchases
2994 Jacklin
478-1751 478-8391
Dealer Licence No. 01280A
OPEN TO 5:30

MOVING TO THE MAINLAND? Ocean view near White Rock 12x60 leader has 10x18 deluxe sunporch, 8x16 utility porch, garden shed, stove, fridge, washer and dryer, fireplace, pad rent $79 per month 474-1288, Family Mobile Homes 00809.

NEONEX BRENTWOOD 68X12, 2 years old, 2 bedrooms, large living room, range, fridge, double glazed and screened. Excellent condition $14,300. To be moved. Will furnish if required. Cobble Hill 743-9483.

12X68 3-BEDROOM NEONEX Estate, 1½ years old, set up in Cedar Creek, Mill Bay. Porch, fenced, utility shed, landscaped and skirted. Leaving province, must sell. 743-9074.

10'X46' MOBILE HOME LOCATED at No. 10 Pedder Bay Trailer Park. Can remain on property with rent of $54 per month, semi-furnished, $8,500 or best offer. 478-3652 or 478-2633.

COSY 56X12' WITH JACK AND Jill room, small park, Sooke area, $10,650. Nice home for starting out. Mr. McKay 474-1288.

NEWSTEAD HOMES LTD.
24x52 MODULINE Premium 3 BR.
3200 Quadra 386-8871

185 CONVALESCENT AND REST HOMES

GRANT PLACE RETIREMENT LODGE
Would you like tender loving care for your loved ones? Good home cooking, convenient to town, park and hospital. 384-8631.

190 ROOM AND BOARD

PRIVATE ROOM AND GOOD food in family home to amiable, employed female, $45 weekly. 383-6520.

HOMEY ATMOSPHERE VIC West area, working men only. 382-3560.

191 ROOM AND BOARD WANTED

GENTLEMAN, FIFTIES, DEsires board and room. No commercialized houses, family home. Victoria Press Box 179.

193 ROOMS TO RENT

OAK BAY, 2 LARGE ROOMS, $95 and $100, share kitchen and large living room with fireplace. UVic women only. Utilities included. Call 592-1705.

BEDROOM IN ADULT HOME. Some kitchen priveleges. Must be mature, quiet, clean. $100 monthly. 595-5101.

WORKING GIRL OR FEMALE student in family home, house privileges. Located in Fairfield, $110. 385-7138.

5 MINUTE WALK TO UVIC FURnished room, Oak Bay, private entrance, bath, laundry, breakfast, male student, non-smoker, 592-1756.

SLEEPING ROOMS TO RENT, from Sept 15th, $45 weekly. Contact assistant manager, Douglas Hotel. 383-4157.

LARGE ROOM, HOUSE NEAR Douglas and McKenzie. $100 a month plus utilities. 479-3134 after 6 p.m.

SUNNY LARGE ROOM FOR non-smoking, serious, female student 15 minutes bus to U-Vic 598-7418.

ROOM TO RENT, IN TOWNhouse, on bus route, near University, 385-2878

CLEAN LARGE ROOM IN QUIET Fairfield area, ½ mile from downtown, shared facilities. 382-0535.

FULL FACILITIES, 2 BLOCKS from U-Vic, $120, 477-9283.

SLEEPING ROOM FOR RENT. No cooking. $60 a month. 385-8052.

194 ROOMS WANTED

WANTED ROOM IN FAMILY home, for single female, nondrinker, very quiet, prefer South Fairfield, 382-4679.

197 HOUSEKEEPING ROOMS TO RENT

3 COMPLETELY FURNISHED housekeeping rooms, Share kitchen, bathroom and TV room. Completely carpeted with private entrance. Students preferred. September 1. $120. 385-6026.

SEVERAL HOUSEKEEPING rooms available now, shared kitchen and bathroom facilities. Only students and responsible adults please. Call Mr. Brigs 385-7721 or 592-3978.

LARGE BRIGHT ROOM WITH everything supplied, cablevision. Suitable quiet student girl or working girl. Near Central Park. 385-2354.

UNFURNISHED HOUSEKEEPING room, ladies only. Reasonable rent. Apply Yates Hotel, 712 Yates St.

AVAILABLE SEPTEMBER 15, 2 furnished rooms. Cooking facilities, telephone, cable vision included. Non-smokers, men. 385-2330.

BEDROOM, KITCHEN AND LIVing room. City centre. $90. Quiet, working or elderly, clean, no drinkers, 385-4237.

FOR WORKING GIRL, DELUXE furnished room, new wall to wall carpets. Share beautiful, large kitchen and 2 baths, $150. 595-7874.

BRIGHT FURNISHED ROOM, sink, fridge, share kitchen, bath. $98. 384-4370.

HOUSEKEEPING ROOM, QUIET person, close to ocean, 382-3960 after 5 p.m.

$98, IMMEDIATELY, CLOSE TO downtown, own entrance, stove and fridge. 383-7447.

OAK BAY AVENUE, PLEASANT room, cablevision, utilities, business person. $95. 592-1179.

ROOMS AND KITCHENETTE, clean, bright, quiet, fridge, shop, bus. 383-9794.

CLEAN, QUIET, ALL FOUND. Quiet older employed adult. 239 Superior.

SIDNEY, LARGE, COMFORTable, close to shopping centre. Available September 1. 652-3589.

ROOM WITH KITCHENETTE, share bath, suit single person, $85. 384-3489 after 5 p.m.

HOUSEKEEPING ROOM, CLOSE to downtown. 383-8191 after 5 p.m.

200 APARTMENTS TO RENT UNFURNISHED

ARE YOU CONCERNED WHERE you live? Prestigeous condominium available for lease in Laurel Point. This 2 bedroom, 1270 square feet condominium is fully appointed in a building that is unsurpassed for luxury living. To view phone Mr. Sproute 386-7752 between 1-8 p.m. Serious enquiries only.

AVAILABLE IMMEDIATELY
Small 1 bedroom apt. Nice Wall to Wall, Drapes and balcony. $175.00 per month. Suitable for young couple. Apply RITHET AGENCIES LIMITED. 714 Fort Street 382-4251.

DELUXE 2 BEDROOM APARTment, adjacent Racquet Club and Victoria University. In suite laundry room. Sauna, swirl pool, etc. Partially furnished. Immediate occupancy. $385. Phone 477-6567, 9:00-10:00 a.m. 6:00-7:00 p.m.

WALKING DISTANCE TO TOWN
Available immediately, 1-bedroom suite. Rent $150 per month.
Bachelor suite. Rent $132.72. To view call 384-5830.
david burr ltd.
655 Fort St. 384-9335

BACHELOR AND 1-BEDROOMS. Suit 1 or 2, quiet adults. Free parking, cable and heat, wall to wall carpeting and drapes. Phone Jerry, 386-9860. 2136 Ridge Road.

2 BEDROOM, $225. 1019 ROCKland. Quiet street, walking distance downtown. Older people only. Sorry no children, no pets, Phone after 12 noon, 388-4787.

BACHELOR UNIT, LIVING room with new W-W carpet and redecorated throughout. Extra large kitchen and dining area. Colwood. $225. 386-3494.

UNUSED 2-BEDROOM APARTment in new building 1537 Morrison St. $320, no children or pets Phone 598-6711 or 385-0991 evenings 383-0302.

WATERFRONT 1-BEDROOM condominium, rent $250. 642-5161.

200 APARTMENTS TO RENT UNFURNISHED

VACANCIES
Hundreds of Vacancies Monthly
Western Canada's Largest Most Experienced Rental Agencies
Member of BBB. Small fee.

1. $83—Hskg. Furn. Male.
2. $100—Student. Share home.
3. $161—Bach. Deluxe. Sept. 1.
4. $166—1-Br. Furn. U-P. Sept. 1.
5. $170—1-Br. U-P. Student.
6. $197—1-Br. Child. Sept. 1.
7. $190—1-Br. 4th Floor. Sept. 1.
8. $165—2-Br. Child. Sept. 1.
9. $233—2-Br. Baby. Util. inc.
0. $250—2-Br. Baby. Sept. 1.
1. $250—2-Br. Duplex. Child.
2. $400—3-Br. Oak Bay. FP. Now.
3. $342—4-Br. Kids. Cat.
4. $400—5-Br. Country area.

HOMEHUNTERS
OPEN 7 DAYS A WEEK
1394 Hillside Ave. 598-5101

GARDEN CITY PROPERTY MANAGEMENT LTD.
AVAILABLE IMMEDIATELY
Large new 2 Bedroom condominium for rent in Southport — 1000 Esquimalt Road. Rent includes stove, fridge, drapes, wall to wall carpets, heat, undercover security parking, washing facilities and a rec. room. For any further information and viewing call:
RICK KINNIS 477-9394
ARNOLD MARR 477-6233
WESTMONT REALTY LTD.
920 Hillside
386-6796

ELDON PLACE
Large, near new apartment, 3225 Eldon Place, off Burnside, near Woodwards. Spacious bachelor, 1, 2 and 3 bedrooms from $199. Indoor heated pool, with sun patio, swirl pool, sauna, games room, hobby room, elevator, balconies, cable TV, covered parking available, on bus line, 5 minutes to downtown. Mature adults only, references, no children or pets. 386-0614.

IN THE COUNTRY
30 minutes from Victoria, set in park-like surroundings on the shores of the Sooke basin, are seven 4-plexes neatly placed in this country setting. All have wall-to-wall carpet, fireplaces in old brick, colored appliances and electric heat with individual controls in every room. Laundry facilities, rec. room with own appliances, inside heated storage compartment, rent from $240 per month, to view call 642-5525.

WINDSOR COURT
Available September 1
Bachelor suite — $190-$200
1-bedroom, $225-$230
2-bedroom, $275-$300
Facilities include: saunas, whirlpool, 50' swimming pool, squash court and tennis court. For appointment please call:
Mr. Johnson, 386-0543
Mrs. Atkinson, 384-1992
Mr. Hand, 383-5059
Sorry, no children or pets.

GORDREAU
On Gorge Waterfront
Available immediately large 2-bedroom suites.
—swimming pool
—swirl pool
—sauna
—recreation room
For further information call:
BROWN BROS. ON BLANSHARD
385-8771 (anytime)

CHATEAU VICTORIA
VICTORIA'S Downtown "HOTEL" and APARTMENT complex.
740 Burdette 382-4221

AVAILABLE SEPTEMBER 1 IN James Bay near the park in a real good four-plex, $300 per month. The Top Floor Suite — 2 bedrooms, living room, with electric fireplace. Large kitchen and dining area, w.w. carpets. Stove and fridge heat and water included. Ph. 592-3118.

WATERFRONT LUXURY
3 bedrooms, W to W throughout, 1½ baths, fireplace, balcony, cablevision. Building located on quiet cul-de-sac without traffic, heated covered pool, sauna, adults only. View by appointment, call 383-8340, 382-3721 or 388-6454.

AVAILABLE IMMEDIATELY
2 bedroom suite, balcony, cablevision, building located on quiet cul-de-sac without traffic. Heated covered pool, sauna, adults only. View by appointment, call 383-8340 or 382-3721 or 388-6454.

ESQUIMALT — CLOSE IN
$176.95 — 3½ room apartment, electric fridge and range, 4 pce. bath. Heat, hot water, cable, parking. Mature couple, no pets or children. Sept. 1. Dickie Agencies Ltd., 919 Fort St., 382-4312.

SOOKE
2 Bedroom apartment, fridge, stove, heat and water, garbage pick-up, children and 1 pet allowed. $200. Phone Pat 642-3829, beeper number 382-4246, Oscar Gislason. Also duplexes available at $225.

ESQUIMALT DISTRICT, ONE bedroom apartments from $195. Includes heat and cable. Walking distance to town. Please call 386-7317 between 12 noon and 4 p.m. Sorry, no children or pets.

PEMBROKE PLACE
830 Pembroke. Excellent location. Close in to city centre. 1 only 2 bedroom, $265. Mr. Harper 384-7337. No children or pets.
Kilmarnock Holdings Ltd.

ONE BEDROOM APARTMENTS from $195. Includes heat and cable. Walking distance to town. Please call 386-7317, between 12 noon and 4 p.m. Sorry no children or pets.

PRIME FAIRFIELD
On bus stop, bachelor suite fully carpeted, near 2 shopping areas, sea and park. $165 including utilities. Non-smoker, no pets 382-7613, 386-0360, 383-1846.

DOWLER MANOR
2549 DOWLER PLACE
2-Bedrm. New building. One child. 5 minutes city centre. CMHC rent controls, $290. 384-4882.

ADMIRALS SQUARE
Beautiful 2 bedroom apts. available now, conveniently located on the corner of Esquimalt and Admirals Road, call 383-4446 or 385-3738.

CAPSTAN COURT
630 Head St. New adult oriented building, 1 and 2 bedroom suites starting at $215. For more information call 384-4732.

CHILDREN AND PETS O.K. 3 bedroom, 2 storey, fridge, stove, washer and dryer, 1½ baths, wall to wall. Gorge area, $359 Vacant. 383-4568.

2-ROOM BACHELOR SUITE, wall-to-wall, stove, fridge, all utilities. University student or quiet working person, $125. Available now, 388-9628.

2 BEDROOM APARTMENT, $165 per month. Stove and fridge included, downtown area, 477-4159, 478-9123.

FOR OCTOBER 1ST 2 AND 3 bedroom townhouses, Gordon Head area. $290-$350. Phone 9-4. 477-5422, no pets.

AVAILABLE IMMEDIATELY one bedroom apartment. pool, sauna, games room, University area, $235 month. 385-6326.

ESQUIMALT AREA, BACHELOR, 1 bedroom, and 2 bedrooms, small child welcome, phone 382-9618 after 5 p.m.

OCTOBER 1ST., 2 BEDROOM corner suite, 19th floor, ocean and city views, many extras $365. 384-2927.

BEACON HILL PARK — VANcouver St., bachelor suite, unfurnished or funrnished. $143. Middle aged lady. 382-8947.

1 BEDROOM APARTMENT, available immediately. Close to buses, Camosun College. 595-2976 after 6.

TWO BEDROOM, SEAVIEW apartment, wall to wall carpet, fridge and stove, $150. Saturna Island, 112-539-2936

OCTOBER 1ST, BACHELOR suite, view, wood panelled, working person only, references. 383-2938.

1 BEDROOM APARTMENT — fridge, stove, swimming pool, sauna, close to University, $260. 595-2465.

SUITE FOR RENT. PHONE BEtween 9:00 a.m. and 1:00 p.m. 595-6185, 2021 Stanley Ave.

2 BEDROOM, $196. COLWOOD-Langford. Sorry no children or pets. 477-2548.

AVAILABLE IMMEDIATELY. Large 2 Bedroom. No children or pets. 592-7678.

2 BACHELOR SUITES, AVAILable Sept. 1st. 386-0415.

200 APARTMENTS TO RENT UNFURNISHED

2 BEDROOMS, LARGE LIVING-room, self-contained $200, heat, water included, wall-to-wall carpet. Accept one child. Electric stove, fridge. 384-3015, 385-6379.

1-BEDROOM DELUXE CONDO. tennis court, suite opposite swim pool, sauna, exercise room, partly furnished, $300. 383-0032, 386-8291.

1-BEDROOM APARTMENT IN near new block, close to downtown and on excellent bus route, wall-to-wall throughout, 386-1676.

BLUE CEDAR, 820 CRAIG-flower, 1—2-bedroom suite, $232, 1 1-bedroom suite, $179. Available September 1. 382-5641.

1-BEDROOM APARTMENT OCT. 1st. Fairfield area $175 per month. 386-0693.

OAK BAY BOARDER, LARGE, bright, 1 bedroom, utilities paid. 595-0246. 595-1771.

2-BEDROOM BASEMENT SUITE, 1 child, no pets. 383-0401.

201 APARTMENTS TO RENT FURNISHED

PENTHOUSE MANOR HOTEL
2930 Washington 388-7818
New ultra modern deluxe bedroom and bachelor apartments. Beautifully furnished. Situated in quiet location overlooking Gorge waterways, close to bus service. Includes color TV, telephone, dishwasher, laundromat, sauna and swirl pool. Maid service. No pets. Rent by day, week or month.

CRAIGFLOWER MOTEL ON GORGE WATERWAY
OFFERS DELUXE BACHELOR AND 1 bedroom suites at special rates. All the comforts of home. Completely furnished with maid service and laundromat on premises. CALL
388-7861

SEMI-FURNISHED
1 bedroom apartment, quiet, non-drinking elderly person, near shopping and park, walking distance to city centre, share bathroom $130.00, heat, light incl. Also furnished bachelor suite $80.00. Call evenings, 1032 Oliphant St. or 383-8385.

DELUXE ACCOMMODATION
Furnished one bedroom suites, from Sept. 15 at off season rates, colored TV, indoor pool, sauna, hydro pool, laundry, weekly maid service. No pets, Oxford Tower Inn, 133 Gorge Rd. East. Phone 388-6431.

DELUXE ACCOMMODATION across from Woodwards shopping centre. Quiet, surroundings off Douglas, kitchenette optional, off season rates. Daily, weekly or month rates, Mayfair Motel. 388-7337.

DELUXE 14TH FLOOR, FUR-nished studio suite, overlooking Beacon Hill Park and ocean. Separated single bedroom, pool, sauna, covered parking. Minimum one year lease, $275 per month. 112-743-2685.

NICELY FURNISHED 1-BED-room suite, close in Rockland area, quiet modern block, elevator and controlled entrance, suit quiet mature adult. No children or pets. Available Sept. 1st. $276. 385-1779.

BACHELOR AND 1 BEDROOM fully furnished, linens, utensils. units by week or month $240 - $275 Quiet reliable adults. University student sharing and no pets. Capri Motel 21 Gorge Rd. East 384-0521.

SUBLET 6 MONTHS, SEP-tember, October or November at renter's choice. Furnished one bedroom. Oak Bay, $275. 598-8208 or 592-3664.

GROUND LEVEL, OWN EN-trance, 1 bedroom, electric, water, cable included, quiet non-smoker adults, no pets. Jubilee area, $240 month, 592-7971.

$95, BASEMENT SUITE. NON-smoking gentleman. $250, September 15, spacious character suite, fireplace, adults. 1618 Richmond.

THUNDERBIRD MOTEL, AD-jacent Beacon Hill Park, stores and downtown. Available October 1. 384-0632, 386-2812.

DELUXE BACHELOR FOR 2, pool, sauna, $250, also 1-bedroom, $315, available now. Phone 595-7804, 383-3769.

AVAILABLE SEPT. 1ST, LARGE 1-bedroom, 1180 Colville Road, 384-7392.

FURNISHED, 2 ROOM, BASE-ment Housekeeping, male student, $95. Non-smoker. 383-6664.

ESQUIMALT, 2 BEDROOM SUITE in a fiveplex, children welcome. $221 per month. 382-5263.

SELF-CONTAINED SMALL suite. 1 adult over 40 preferred. $140. 598-7578.

BEAUTIFUL ONE BEDROOM condominium, carpet, pool, etc., $315. Phone 595-7804, 383-3769.

DELUXE STUDIO, DOWNTOWN, available now, $250. Phone 595-7804 and 383-3769.

2 ROOM, AUTOMATIC HEAT, hot water, cablevision, $135. 507 Simcoe, 383-5823.

SELF-CONTAINED SEMI-FUR-nished quiet bachelor. September 15, $165. 388-7605.

2-2 BEDROOM SUITES IN ESQUI-malt. 385-4832.

FURNISHED BACHELOR SUITE for rent James Bay area. 385-5021.

202 APARTMENT FURNITURE TO RENT

STANDARD FURNITURE
Three Rooms from
$40 per month
Immediate Delivery
382-5111

203 APARTMENTS WANTED

EMPLOYED TEACHER RELO-cating to greater Victoria area. Desperately seeks an apartment or cottage, references. Please call 598-1639 after 5.

WORKING GIRL WOULD LIKE basement suite or small duplex, reasonable rent, prefer Cordova Bay but will consider any area. Call Sue 592-2189 after 6:00 p.m.

FEMALE WITH 1½ YEAR OLD, wishes unfurnished 2 bedroom, close to bus and town, $225 maximum. Phone 479-8729.

SMALL TOWN COUPLE, NEED 1 bedroom apartment or small cottage as soon as possible. Please phone 658-5862.

EXECUTIVE OR PROFES-sional, deluxe accommodation for cultured non-smoker. 658-5871.

RESPONSIBLE WORKING MAN, desires 1 bedroom apartment. Non-smoker. Under $200. 386-6291.

204 SHARE ACCOMMODATION

2 ROOMS IN ATTRACTIVE 4 bedroom, share house, near Camosun College. 1 available Sept. 1st, $100. Oct. 1st, $85. Washer, dryer etc. 598-7409.

23-YEAR-OLD EDUCATION STU-dent wants student like herself to share apartment, on bus route, sauna and whirlpool, $108. 385-2878.

PERSON TO SHARE HOUSE IN Fairfield, over 25 preferred, immediate occupancy, phone Dave 384-4843 after 6 p.m.

2-BEDROOM SEASIDE CABIN TO share, Metchosin, male preferred. $95. 383-0016.

WANTED GIRL TO SHARE 2 bedroom duplex, $125 per month. 382-7762.

ROOM IN CO-OP HOUSE FOR vegetarian, non-smoker with or without child. 477-0941.

WANTED WOMAN 25-35 TO share 2 bedroom apartment, James Bay. 383-5716 after 5:30 p.m.

WANTED:5TH PERSON TO share beautiful house in Lakehill district. Phone 385-7853.

GIRL, 35, TO SHARE APART-ment. 320-425 Simcoe St., 7 p.m.

NEEDED. 2 ROOMMATES TO share apt. 385-7357.

GIRL, 35, TO SHARE APART-ment. 320-425 Simcoe St., 10 a.m.

206 DUPLEXES TO RENT

ONE OF A KIND! BRIGHT, sunny, 2 bedroom side by side duplex. Available in September. Fairfield-Rockland area, near bus. Lovely yard. Large living and dining rooms, fireplace, drapes and carpet. Fridge and stove available. Quiet responsible couple. 1 child, no pets. $340. Phone 112-980-1764, collect, evenings or weekends.

AVAILABLE SEPTEMBER 1ST, 3 bedrooms, with all utilities, near town and school, phone evenings, 384-5849. Days 383-6776. $350.

COLWOOD, 1 SIDE OF NEW 3 bedroom duplex, livingroom, dining room, kitchen with large cabinets, 1½ baths, fireplace, carport, close to schools, available immediately, references, $425, 478-1259.

LANGFORD, NEW DUPLEX, 3 bedroom, wall to wall carpet, fridge, range, close to school, immediate possession or October 1st. $325. 479-5932.

SIDE-BY-SIDE DUPLEX — 2 bedrooms, firelace, stove and fridge. Full basement. 3066-3068 Tillicum. Rent $320.00 each side. September 1st. GARDNER REALTY 385-7721.

VACANT: BUILT 1969 SIDE DU-plex, 3 spacious bedrooms, 1½ baths, utility room, private driveway Near downtown, schools, buses. Stove, fridge, no pets $359. 383-1304, 477-7336.

ATTRACTIVE TREED SETTING, quality carpets throughout, 3 bedrooms, 1½ baths, near shops and schools, September 1st. Colwood, $385 per month. 477-5306.

SOOKE VILLAGE
Brand new 4-plex. 2 bdrm suite with fireplace $280. and 1 bdrm suite with fireplace $200. Western Homes Ltd. 386-3498.

LANGFORD. SPACIOUS 1 BED-room, wall-to-wall, living room, dining room, kitchen, $185. No pets. 2886 Jacklin Road. 478-0664 or 112-936-5429, after 3.

DELUXE FULLY FURNISHED two bedroom duplex. Quiet. high location near town. Non-smoking couple. No pets or children, $395. 384-1044.

UPPER 2 BEDROOM DUPLEX suite, close to town, available September 1, $190, no pets. Call 477-0974.

2 BEDROOM WALL-WALL CAR-peted, heat, water, light, etc., included. $275. 384-3461 after 4:30. (2 children)

3 BEDROOM, KITCHEN, LIVING room, dining room. Fridge and stove included, $360 a month. 386-1790.

2 BDRM. UPPER DUPLEX, Pembroke-Stanley area. Sept. 15th, $225. Heat, water included. 478-2782.

2 BEDROOM, 2 FIREPLACES, wet bar, sauna, wall-to-wall, view, stove, fridge, washer, dryer, $450. 382-8613.

1742 FORT ST. LOWER 2 BDRMS. duplex. Available now. $300 month. Heat, water, stove and fridge. Phone to view. 658-5882.

4-BEDROOM DUPLEX. FRIDGE, stove included. $365. 938 Lyall St. 382-8343

3-BEDROOM, FRIDGE, STOVE, wall-to-wall, close to schools, $300. 479-7634.

LOVELY 2-BEDROOM UPPER suite, for elderly or working couple. 384-0127.

SIDNEY, SEPTEMBER 1, MOD-ern 2 bedrooms, with basement, heat included. $325 479-6264.

TWO 2-BEDROOM DUPLEXES, children welcome. $185 and $180. Esquimalt. 383-9162.

NEW 3 BEDROOM DUPLEX, Colwood area, $375, 478-2523.

2 BEDROOM DUPLEX FOR rent in Langford, $295. 478-5966.

210 HOUSES TO RENT UNFURNISHED

2 HOMES 2 RENT
CORDOVA BAY area. Five bedrms. "Little Mansion." W.W., washer, dryer, mower, drape rods, fridge, range. Two bathrms., etc. $650 per month.
MARCHANT ROAD, Brentwood Bay. Lovely residence, glorious yard. 3 bedrms., den, appliances with dishwasher and eye-level oven. Immediate occupancy. $475 per month.
REG BAXTER
385-7761 24 hrs.
D. F. HANLEY AGENCIES LTD.

TOWNHOUSE
$390 PER MONTH
Deluxe 3-bedroom townhouse, close to everything, available Sept. 1st. Children and small pets welcome. Call: 386-3128, 9 a.m. to 5 p.m.
CENTURY 21, J. D. BOSDET LTD.
120-727 Johnson Street, Victoria, B.C.

LANGFORD 4 BED
Spacious, modern home with large lot, sundeck, carport, extra parking. Near Langford Lake. One-year lease at $450 month. Call AL TASSIE, 384-9069 or office 386-3128.
CENTURY 21
J. D. BOSDET LTD.

TOWNHOUSES
4061 LARCHWOOD
3 BEDROOMS, 1½ bathrooms, full basement, oil heat, drapes, range, fridge, washer and drier and fireplace. Rents $350 and $375. Manager 477-3481 OR 385-2458 Byron Price and Associates Ltd.

IMMACULATE, SPACIOUS, 3-bedroom, full basement, character home. Fridge, stove, wall to wall, drapes, beautiful parklands, Esquimalt. Executive couple with 1 or 2 teenagers. References required. $450, yearly lease. 385-7406 for appointment. 9 a.m.-2 p.m. and 6-9 p.m.

BROADMEAD
Charming executive home, post and beam living room, with high brick fireplace and plank floor. 4 bedrooms, 2½ baths, panelled den, rent, $575. Available September 17. Lease. To view phone the Royal Trust Company. 388-4311.

DELUXE MODERN 2 BEDROOM, elegant entrance hall, natural stone fireplace, wall to wall carpeting. gardens professionally maintained, close to downtown and bus. $400 a month. References required. 595-8323.

LANGFORD AREA HOUSE FOR rent to reliable, caring occupant. Immaculate 3 bedroom with basement. Near store and school. $395 per month. Leave name and number at 383-4444.

2-BEDROOM HOME, CLOSE TO shopping. $325 per mo., includes: fridge, stove, dishwasher, and hot water. Avail. immed. — Call E. Russell 656-6148 or C. N. Montague Co. Ltd. 384-9318.

3-BEDROOM TOWNHOUSE, wall-to-wall, 4 appliances, no pets, prefer older children. Available 1st of September, $400 per month. Apply the Royal Trust Co., 388-4311.

NORTH SAANICH MCTAVISH Rd. 3 bedroom, full basement, double garage, appliances, carpets, drapes, 6 acres fenced pasture land $495 a month, adults, no pets in house. 386-7149.

UNSURPASSED VIEWS
Modern Spanish house for the executive, 2,400 sq. ft., w to w, 5 electrical appliances, curtains, 5 minutes to University or 10 minutes to downtown. 386-7227.

1 BEDROOM HOUSE ESQUI-malt, Immediate occupancy, Close to Esquimalt Rec. Centre. Immaculate little house, snug as a bug. $250 per month. 385-6807 or 478-9822

4317 TYNDALL $425.00
Modern 3 bedroom, full basement home. Available immediately to family with good local references. Western Homes Ltd. 386-3498.

AVAILABLE OCTOBER 1, COSY family home, 2 bedrooms, centrally located, many wonderful features, $375, plus utilities. Phone 386-0560

GORDON HEAD, BRAND NEW house. 3 bedrooms, wall to wall carpet, $425, no pets. Phone after 5, 595-1682.

ESQUIMALT
2-bedroom house with garage. Till April 1977, $325 per month. 386-6164 or 479-3866. Castle Properties Ltd.

WATERFRONT 2-3 BEDROOM, partially furnished rural home on Saanich Inlet — $350. Phone 656-4705.

2 BEDROOM, NO BASEMENT, electric heat, large yard, just north of Woolco. on Douglas. References. $325. 658-5564, 385-2987.

CLEAN AND COSY 2 BEDROOM house with fireplace, $340. 478-4898 after 6:00 p.m.

3 BEDROOM HOUSE. OPTION TO buy, close to hospital, school, and shopping. 652-4140.

GORDON HEAD, NEAR UNIVER-sity, 3 bedroom townhouse, available Sept. 1st, $425, 477-8956.

3 BEDROOM HOME, IN FAIR-field area, can be rented by Sept. 1st., 598-6985.

ONE ROOM CABIN, 15 MILES TO downtown, $125 month. Post Office Box 10, R. R. 7, Munns Road.

3 BEDROOM HOUSE, OAK BAY. Available Oct. 1 $275. 598-4284.

210 HOUSES TO RENT UNFURNISHED

RESTHAVEN — SIDNEY
AVAILABLE NOW, 2 year old, 3 bedroom, full basement nice family home close to schools, hospital and marinas. Rent $375 per month. Option to purchase. Call: Rithet Agencies Limited 382-4251 or W. Michaels 477-4884 evenings.

FOR RENT UNFURNISHED 3 bedroom home, kitchen includes fridge and stove, 2 bathrooms, breakfast nook, dinette, living-room, in a quiet, good location to a single family, no pets, $375 month plus utilities. Phone 479-9570 from 6-9 p.m.

LANSDOWNE AREA
Beautiful three-bedroom, living room withh fireplace, customized kitchen, sundeck, fenced in back yard. Sorry no pets. Children welcome. Available September 15th. Lease available. $450. 592-3242.

ROCKLANDS AREA: 3-B.R. Rock fireplace. Living room 20x16. Drapes, stove, fridge, w-w. $500 per month. REG BAXTER, 385-7761 (24 hours). D. F. HANLEY AGENCIES LTD.

SEPT 1ST, FOR RENT, 1145 LIP-pincott Rd. 3-4 bedrooms. Fridge, electric stove, washer, dryer, propane heat. Apply 1139 Lippincott Rd., off Old Luxton Rd. $275 month. References required. Will lease.

2 BEDROOMS ON MAIN AND 1 down. Full basement and separate garage. Large fenced yard. Close to shopping and transportation. $350 plus utilities.
385-7721 Kent Macleod
WESTALL MANAGEMENT

MODERN, 3 BEDROOM HOUSE, 7981 See Sea Place, Central Saanich. 2 fireplaces, 1½ baths, broadloom, sundeck, $425 per month. Available immediately. For appointment call Canada Trust, 382-8111.

SEPT. 1ST FOR 1 YEAR LEASE, large 4-5 bdrms., L.R. and D.R. Range and fridge. $400 monthly. Refs req. Appointments anytime, 386-7521. Boorman Investment Co., Ltd. 111 Government St.

UNIVERSITY AREA, ONE block to shopping centre, bus stop at door, 4 bedrooms, 2 bathrooms, living and dining room with fireplace, fridge, stove, curtains included. 1700 sq. ft. $525 month. 592-0381.

HILLSIDE AREA. 2-BEDROOM, fridge, stove, basement, outside garage, fenced garden. No pets. Utilities extra. Immediate possession. Leasing terms available, $325. 384-8640.

WANTED: A NICE FAMILY FOR an older 3-bedroom home, close to schools. Available now, central location, $350. Apply The Royal Trust Company, 388-4311.

MCKENZIE AREA, 3 BEDROOM, living room, dining room with fireplace, large lot and garage. $385, references. Available Sept. 1st., 386-7051.

2-BEDROOM HOUSE WITH FULL basement. Woolco area. Appliances and water included, $350 per month. Immediate possession. 383-8604.

WATERFRONT
Beautiful 3-bedroom, 2-bathroom home. 4 miles to city centre. Security down payment $525 a month. 479-2425, days. October 1.

4 BEDROOM, 2 BATHROOMS, spacious living room with fireplace, large garden in scenic Ten Mile Point area, appliances, $550 a month. 477-8452.

2-BEDROOM COTTAGE WITH attached garage. Renting Sept 15. Stove and fridge. 12 miles past Sooke. $250 per month. Adults only. no pets. 112-646-2047.

JAMES BAY
2-bedroom house, fridge and stove included, available September 1st or 15th. $325. References. 382-7749.

CORDOVA BAY BEACH
Attractive 3-bedroom, den, fireplace, wall-to-wall, available September 1st. $500. 658-5702.

CHILDREN AND PETS O.K. 3 bedroom, 2 storey, townhouse, fridge, stove, washer and dryer, 1½ baths, wall to wall, Gorge area, $359. Vacant. 383-4568.

TWO BEDROOM — FULL BASEMENT HOUSE AVAILABLE FOR IMMEDIATE POSSESSION. 529 OBED STREET. $350 PER MONTH. CALL 479-6880.

AMHERST, SIDNEY, AVAILABLE now, 2-year-old, 4 bedroom family home for rent. Close to schools, shopping, etc. Rent $380. 658-8945 after 6 p.m.

NEAR UNIVERSITY, 3 BED-room townhouse, 1½ baths, basement area. Fridge and range, pool and sauna, available now, $395. Ron MacDonald, 386-2111.

LANGFORD, NEARLY NEW 3 bedroom, 2 baths, full basement, 2 fireplaces, 1 block to school. Available September 1st, $425. 478-0811 days.

AVAILABLE IMMEDIATELY, 2 bedrooms, stove, fridge. 1 child welcome, one cat welcome, $300. 1320 Finlayson after 10 a.m.-7 p.m.

3-BEDROOM BUNGALOW, front drive garage. Nice lot, close to shopping, on quiet street. 384-6368, $400 a month.

TWO-BEDROOM HOUSE, FRESH-ly decorated, basement, oil heat, large yard. Garage in basement. $375. References required. 386-1449.

AVAILABLE NOV 1, IMMACU-late 3-bedroom home, big yard near UVic and Camosun, 1 year lease, $425, 477-8754.

CADBORO BAY VILLAGE, ONE bedroom cottage, oil cook stove. Mature adults only, $275, 477-4062 after 6 p.m.

STUDENTS
Or families need 4 bedrooms in quiet area of Langford, large lot, $380 immediately. 658-5702.

SHAWNIGAN LAKE WATER-front, cosy new year round cottage. Partially furnished, $275. 382-7877 or 478-7922.

OLDER 4 BEDROOM, 1½ BATH, garage, Craigflower, references. $348, evenings 658-5978.

BRENTWOOD AREA, 3 BED-room house, ½ acre, 2 blocks from water. Full basement. 652-1719.

3 BEDROOM, STOVE, FRIDGE, $300 per month, available Sept. 1st. Phone 385-8455 or 384-8958.

OAK BAY EXECUTIVE. 3 BED-rooms, family room, no pets. 658-1046.

2-BEDROOM HOUSE AVAILABLE immediately. $302.10. 658-1061.

211 HOUSES TO RENT FURNISHED

FURNISHED TOWNHOME, 2 bedroom, study, 1½ baths, landscaped, private courtyard with fountain and ornamental pool. Fully furnished with modern black leather, chrome and glass furniture Stereo, color t.v., washer, dryer, fireplace, carport, gardener provided. Adults, no pets. Available September 20. 479-3559 after 6 p.m.

TWO FULLY FURNISHED, 2-bedroom homes, each with developed basements and carports, plus landscaped gardens. One on Bewdley the other on Quamichan. Suitable professional adults, refs. required. No children. No pets. Appointments to view Boorman Investment Co. Ltd., 386-7521 or 592-7362. 1111 Government St.

FOR LEASE
12 ACRE FARM
Within 7-mile circle off W. Saanich Rd Modern 3-bedroom home. 2 cabins, and longhouse. Terms negotiable. Phone GLENN NICHOLLS 598-7689 or 592-2431 Lansdowne Properties.

COMFORTABLE WATERFRONT homes. Shawnigan Lage, North End. Large living room and fireplace, fully furnished, automatic heat. $325 to reliable tenants. 382-8673, 743-2683.

2 BEDROOM MOBILE HOME, furnished with shed for storage or as a workshop, suitable for retired people, no pets or children, reference required, available now, $100, 478-1840, evenings.

FULLY FURNISHED MOBILE home for careful tenant. Ideal for retired couple. nicely landscaped, references required, $325. 478-5637 after 5 p.m.

2 BEDROOM, SECLUDED LOT, walking distance to school. shopping centre, $250 month, available Sept. 6th, 642-5810.

SUBURBAN COTTAGE FOR married couple, 2 persons only, no pets. $210. Leave phone number 9-10 a.m. 658-5224.

2-3 BEDROOMS, WATERFRONT home, for rent, September-May. Ardmore area. References please 656-4705.

WATERFRONT, SAANICH Inlet, available until June. $325. 652-2686, or 477-6336.

2 BEDROOM DUPLEX, FIRE-place, quiet adults, close in, $275, 382-1764.

211 HOUSES TO RENT FURNISHED

COWICHAN LAKE WA-terfront, 2-bedroom house, $180. 385-7055.

212 HOUSES WANTED TO RENT

NAVAL FAMILY, ONE TEEN-age son, one mature miniature poodle, require 3 to 4-bedroom home. Oak Bay, UVic area, for two years. If you are having trouble selling, why not rent? Good local references. 598-4470.

RELIABLE COUPLE, 2 SCHOOL children pets, plants, need funky old 3 bedroom home September 1st-15th. Sooke area, off main road, repairs in exchange for reasonable rent. 642-3185.

RESPONSIBLE YOUNG COUPLE require 2 bedroom accommodation close t University or bus lines. Contact 598-2048, after 5. References available.

PROFESSIONAL COUPLE GOOD local references seeking 2 bedroom house in Metchosin, Langford, Colwood area for September 15th or October 1st. 642-5690.

EMPLOYED TEACHER RELO-cating in greater Victoria area, desperately seeks an apartment or cottage. References. Please call 598-1639 after 5.

YOUNG WORKING COUPLE RE-quires a 1 or 2 bedroom house. Brentwood, North Saanich or Sidney areas. $200. 9:00-4:30, 656-2398 Ask for Sylvia. 382-0636, after 5:00.

DESPERATE MOTHER NEEDS immediate housing, 2-3 bedrooms; 2 teenagers, 2 pets; in Fairfield or adjacent area. Rent, not more than $250. Call anytime, 383-9561.

WANTED: A NICE FAMILY FOR an older 3-bedroom home, close to schools. Available now, central location. $350. Apply The Royal Trust Company, 388-4311.

CHURCH ORGANIZATION RE-quires lease, large house, central, for adult classes. Phone 479-3740 evenings.

COUPLE WITH 2 CHILDREN desperately need 2-3 bedroom house by Sept. 1st. Excellent local references. 386-9607.

REQUIRE CLEAN 2 BEDROOM house, for October 1st. Mature couple, with dog. 474-1455.

REQUIRE CLEAN 2 BEDROOM house, for October 1st. Mature couple, with dog. 474-1455.

MINIMUM 3 BEDROOM WITHIN one mile city centre. Phone 479-3740. evenings.

2 OR 3 BEDROOM HOUSE, country location, 384-3086. References provided.

ODGINGS REQUIRED FOR SIN-gle working girl with dog. 383-9175.

215 HALLS, WAREHOUSES, STORES and OFFICES TO RENT

BROWN BROS. on BLANSHARD
"People Helping People"

LEASHOLD
This commercial building of 6,000 sq. ft. represents a rare opportunity to lease space in one of the finest locations in downtown Victoria. Fantastic exposure. High traffic count. More-than-adequate parking. Suit any retail, professional, wholesale, or service-industry. Negotiable lease available details from.
ALAN U. POTTER 598-1864
JIM McNAUGHT 592-0285
Or 385-8771 (anytime)

Park Pacific
PROFESSIONAL OFFICE SPACE available in new five-story concrete, fully air-conditioned and carpeted building on Quadra St. near McKenzie Avenue with ample on-site parking. Architect designed interior layout and decor. WILL CONSTRUCT INTERIOR INTERIOR OR PARTITIONING TO SUIT TENANT.
Park Pacific Apartments Ltd.
388-5491

BRAND NEW HILLSIDE AND WARK OFFICE SPACE
There are just three spaces left of 1,200 sq. ft., 1,800 sq. ft. and 580 sq. ft. in this convenient location. The building has air condition, elevator, janitorial services, electricity and parking included in the negotiable rents. For any further information call:
WILF GEE 386-6796
Westmont Realty Ltd.
920 Hillside
386-6796

1800 SQUARE FEET PLUS AD-jacent 850 square feet. Reasonable. Rapidly growing Shawnigan Lake village centre. Smaller divisions possible.
360 square feet. Views of valley and straits. High traffic count. Adjacent to professional offices and coffee shop. 6111 Pat Bay Highway.
250 square feet, view of Sooke Harbour and Olympics. Beside Medical-Dental Building. High traffic count, high growth area. 6588 Sooke Road.
Contact J & J Management Ltd., 652-2521, 652-3821. Leave message.

LARGE FENCED COMPOUND
uitable for vehicle parking or torage, can be parceled into maller units. Good access to all reas, from centrally located industrial lot. Phone Gary Rai, 6-3414. OK Paving Co. Ltd.

Park Pacific
Available Sept. 1st
Prime Office or Professional Space Corner, Ground Floor, 680 sq. ft. on Oak Bay Ave. Will decorate for tenant. Rent $350 per mo. includes Heat, Hot water and parking. Phone Mr. Lipp, 595-2877 or 388-5491 for particulars

NEW WAREHOUSE FOR LEASE OR SALE
One block off Douglas Street. Areas available 2500, 3000 or 4500 sq. ft. Sprinklered, automatic levellers. For further details call: JACK MEARS 598-3321.

HASHNA COURT
Offices, wholesale, space for lease. Choice location. 3347 Oak Street. A. S. Bains Dev. Ltd 384-5016 anytime.

RETAIL STORE FOR RENT
A 400-sq. ft. retail unit now available in the mall at 720 Yates St. For leasing information contact M.E.P.C., 383-4168.

DOWNTOWN OFFICES FOR business and professional use, areas from 200 to 1500 sq. ft., competitive rates. Apply the Royal Trust Company, 388-4311.

540 SQ. FT. AVAILABLE SOON. Near Jubilee Hospital. Suit accountant or similar business. $280 a month. Kilmarnock Holdings Ltd., 595-2434.

FOR RENT: 1,600 SQ. FT PRIME Fort st. frontage space, near Blanshard. $600 monthly, immediate occupancy. Apply Fort Realty, 817 Fort St., 383-7412.

FURNISHED OFFICE FOR INDI-vidual. Telephone, share steno, good location, days, 595-3224. Evenings, 477-9774.

2 EXCELLENT OFFICES ON Douglas close to town. Good parking available. $90 and $150, 652-1738 or call collect 743-2214.

1525 SQ. FT. MODERN OFFICE space available immediately, all utilities included. Carpeted, 2 washrooms. $500 monthly. 385-2321.

CITY CENTRE
RETAIL SPACE AVAILABLE 385-6718

800 SQ. FT. SECURE STORAGE space at 1322 Blanshard, $125 per month. 477-9370.

WAREHOUSE FOR RENT UP TO 5,000 sq. ft. Sidney area. 656-4619 or 656-5845.

215 HALLS, WAREHOUSES, STORES and OFFICES TO RENT

REALSPAN PROPERTIES LTD.
1031 VANCOUVER ST. 388-6454

WE SPECIALIZE IN LEASING
TOP QUALITY Professional office space in new air conditioned building on OAK BAY border. Ample PARKING 1500 sq. ft.
CENTRAL LOCATION is the key to many businesses. New offices just off Douglas St. offer reasonable rent and parking.
DOWNTOWN PROFESSIONAL building. Just completed and ready to satisfy office requirements, large or small. Concrete, air conditioned and parking.
DOWNTOWN RETAIL just off the corner of Government and Broughton St. Excellent retail or restaurant location. Also 7200 sq. ft. on Pandora Ave.
WAREHOUSE — CENTRAL location, just off Douglas St. sizes from 3,000 sq. ft. to 10,000 sq. ft. Ideal wholesale or jobber site.
We have numerous other buildings for your consideration.
R. I. MURPHY
B. H. DOVEY
388-6454

PROFESSIONAL OR COMMERCIAL OFFICE SPACE TO RENT
830 PEMBROKE
—2 areas 1200 sq. ft., partitioned for doctors' offices.
—1 area 2700 sq. ft., open
829 ADMIRALS
—1 area 1375 sq. ft.
Rates from $4 sq. ft.
KILMARNOCK HOLDINGS LTD
595-2434

PROFESSIONAL OR COMMERCIAL OFFICE
969 sq. ft. office in brand new building. Separate outside entrance, private bathroom. Heating and air-conditioning included. $605 per month.
385-7721 Kent Macleod 595-4273
WESTALL MANAGEMENT LTD.

STORE—OAK BAY JUNCTION
Approximately 700 sq. ft. Available Oct. 1st. Rent $185 per month.
OFFICE SPACE-DOWNTOWN FORT and BROAD. Heated Single office—Rent $70 per month. Apply: david burr ltd.
655 Fort St. 384-9335.

ADMIRALS SQUARE
1315 Esquimalt Road
7200 square feet, air-conditioned, retail and professional office space available. Complete with wall to wall carpet. Ideal location with street and mall access. For leasing information, call 388-5471.

DOWNTOWM SOOKE
Prime new seaview office spaces. Available Sept. 1, '76. Sized approx. 225 to 375 sq. ft. Can be made larger if required. For further details phone 642-3321, 642-4118, 642-3983.

FOR LEASE
Approximately 780 square feet of downtown prime commercial space overlooking the Inner Harbour. Ideal for professional office, sales or retail outlet. Apply 384-5616.

OFFICE SPACE
Now available approximately 1326 sq. ft. space in modern air conditioned professional building opposite city parkade. Partitioned and carpeted. Reasonable rent. M.E.P.C. 383-4168.

PRIME RETAIL PROFESSIONAL or office space. 400 sq. ft. Street level exposure. Self-contained. Good parking. 3582 Quadra St. 388-9598 or 385-7444.

ATTRACTIVE DOWNTOWN OF-fice space all business services available from $85 a month call. 382-7355—6.

CENTRAL AND NEW—1,000 SQ. ft. for light manufacturing or small article storage. 658-8542.

233 MORTGAGE LOANS and INSURANCE

We Specialize In FINANCING DEVELOPMENT
1st and 2nd MORTGAGE LOANS ON ACREAGE, APT. SITES Or Most Any Real Estate Holdings ANYWHERE IN B.C.
CASH VALUATIONS ON EXISTING MORTGAGES OR AGREEMENTS GIVEN WITHOUT OBLIGATION COURTESY TO FELLOW BROKERS
PHONE MR. LEN THOMAS COLLECT AT 384-7128
Douglas Hawkes Ltd.
990 Blanshard St.

SINCE 1887
Pemberton, Holmes Ltd.
1000 Government Street
MORTGAGE INVESTMENTS
Provide excellent yields for your portfolio
12-12½%
In good quality mortgages
1 YR.-5 YR. TERM
$3,000 AND UP
CALL 384-8124
Richard Holmes or Vincent Holmes

WE PURCHASE MORTGAGES and agreements. If you have a Mortgage or an agreement on which you are collecting payments and would like to sell your equity for immediate cash we are able to offer competitive prices and quick decisions.
We have lots of private funds available for Mortgages, 1sts and 2nds at current interest rates. Please phone Mr. Eric Charman, 385-9765 (24 hr. Service) Charman Pacific Realty Limited.
608 Broughton St.

Funds available immediately for 1st and 2nd mortgages. Contact:
david burr ltd.
655 FORT ST. 384-9335

233 MORTGAGE LOANS and INSURANCE

1st - 2nd - 3rd MORTGAGE LOANS
NO BONUS
NO DISCOUT
NO HIDDEN CHARGES
Examples

Borrow	Pay Monthly
$ 2,500	$ 34.23
$ 5,000	$ 68.46
$10,000	$136.91
$15,000	$205.36

15-year amort. — 5-year term
No amounts too small or too large
Interviews in privacy of your own home
Money Immediately available
W. A. (Bill) Hodgson
385-2458
ENVENINGS: 385-4528
24-hour Service
Byron price and Associates Ltd.

MORTGAGES
We have funds available for 1st and 2nd mortgages with flexible terms. Rates begin at 11¾%.
P. R. BROWN AND SONS LTD.
762 Fort St. 385-3435

MORTGAGE FUNDS AVAILABLE FOR FIRS MORTGAGES AT 12%, SECOND MORTGAGES AT 15% AND INTERIM FINANCING. FOR DETAILS CONTACT MR. McKENZIE 386-7521. BOORMAN INVESTMENT CO., LTD. 1111 GOVERNMENT.

CALL TODAY FOR FAST, COUR-teous, confidential service — Don MacGillivray. Roberts Investments and Management Ltd 702-1175 Douglas St. (Bank of Commerce Bldg.), Telephone 388-6691.

MORTGAGE FUNDS NOW available. Continental Estates Corporation, 777 Fort St., 385-6778.

WANTED: PRIVATE MORTGAGE funds, $5,000 to $40,000 with interest at 12%. 479-9522.

234 MORTGAGES FOR SALE

$50,000 WELL-SECURED 2ND mortgage due Sept. '77. Monthly payments $500 interest only. Will sell for small discount. Call 383-5544.

235 WANTED TO BORROW

BUILDER
Requires short term funds, fully secured by mortgage. Interest 16% and up. Provision for rollover to interested investors. 386-0130.

NEW HOME BUYERS
Require short-term funds, fully secured by mortgage. Interested party write Victoria Press, Box 219.

DEVELOPER
Requires short-term funds. Fully secured by mortgage. Interest negotiable. Provision for partners to interested investors. 478-6293.

FIRST MORTGAGE, SHORT term, $35,000 at 16%. For details phone Mr. McKenzie 386-7521. Boorman Investment Co., Ltd. 1111 Government St.

240 BUSINESS OPPORTUNITIES

Century 21 REAL ESTATE
PRINCIPAL PROPERTIES
4088 SHELBOURNE
477-9514

WATERFRONT RESORT
PARKSVILLE, B.C.
EXCLUSIVE LISTING
368 Feet of Vancouver Island's Finest BEACH, Once In A Lifetime Opportunity. For Details Phone TED HOBBS, 477-9514 (Bus.) OR 383-0244 OR 388-6275. Pager No. 799 or Call MARGUERITE HOBBS, 592-0022.

Western HOMES Ltd.
30 SEAT PLUS RESTAURANT
Located on a very prime commercial corner near world famous BUTCHART GARDENS this flourishing business will privide income plus living accomodation for its owner. For the very realistic asking price of $110,000.
You can buy business, land and buildings. M.L.S. 19062.
INVEST IN YOUR FUTURE. CALL NOW FOR FULL DETAILS
Jack Davis
386-3494 (24 hrs.)

FANTASTIC LOCATION
STABLE CLIENTELE
This fast food outlet has one of the best locations in the entire peninsula. Business is growing each month. Profit margin is about 65% leaving about $40,000 for the owner-operator for his salary and return on his investment. Business should gross $160,000 in the next 12 months, giving an owner at least $45,000 before financing. Owner has other commitment and must sell. Complete statement to qualified clients. Asking $79,000 and well worth it for building, sign, nearly new equipment. MLS No. 18566. FRANK WILLS at 598-3344.
JACK MEARS OAK BAY REALTY LTD.

Handyman?
Tool rental shop catering to householder trade. If you are a handyman yourself, take advantage of your knowledge and talent. Vendors anxious to move! Sales up 25-30% over last year so act quickly on the reduced price of $50,000 (MLS). Includes balance of lease, name, goodwill, and equipment!
If you want to be your own boss, call me now (in confidence, of course!)
Dave Harding
385-7761 24 hrs. 477-0939 Res.
D. F. HANLEY AGENCIES LTD.

the Permanent
58 Station St.
Duncan, B.C.
DUNCAN
Art orientated business, shows excellent return, $35,000 including all stock and equipment. Contact GRANT CLEMENT, The Permanent, 58 Station St., Duncan, B.C. 748-8105 days or 748-9433 eves.

SERVICE STATION AND COTTAGES
A great opportunity for a mechanic wishing to get away from the city living. Located up Island on a treed 1.09 acre parcel. A modern one bay station, an excellent home, 1340 sq. ft., 8 rental units. Large 24x60 swimming pool. Full price $150,000, some mortgageing that may be assumed. For appointments to view and more details please call Grant MacFarlane, 386-3585, res. 479-8528. Victoria Realty Ltd.

TRANSPORTATION COMPANY for sale. 749-3481 or 749-3221 Lake Cowichan.

240 BUSINESS OPPORTUNITIES

GOV'T ST. BUSINESS
This business provides a unique opportunity for an enterprising person or couple who want to be their own boss. Complete details available, and confidential showings at your convenience. $59,000. MLS.
385-7721 Dale Briggs 592-3978
Gardner Realty Ltd.

SERVICE STATION .73 ACRE
Located in fast growing area with excellent traffic count. 1860 sq. ft. building with 2 bays, display, office and storage room. Flat level lot with very good potential for expansion. Asking $135,000. Fully equiped. Contact Bill Kozak 386-6164 Res 642-3404 Castle Properties Ltd.

APARTMENT SITE
CENTRAL PARK LOCATION. 12,900 SQUARE FEET OF R31 ZONED. TWO STREETS FRONTS FOR THIS SITE. FOR ANY FURTHER INFORMATION CALL:
ARNOLD MARR 477-6233
WESTMONT REALTY LTD.
920 Hillside
386-6796

(1) BUSY MILL TOWN HOTEL, 134-seat beverage room, 49 seat cocktail bar, cafe, 24 rooms, 2 suites includes 3-bedroom house. Easy financing. (2) Nanaimo downtown beverage room. Busy 180-seat operation, $100,000 down. Several other areas available. 681-4430, 753-5093. J. Pringle, Block Brothers Realty.

TEXACO CANADA LTD.
Has for lease, 2 bay service station, with car wash, in Ladysmith, on the Island Highway. Excellent location. For information, contact Mr. Garcia, at 753-4327; after 5 p.m., 758-2040.

DOWNTOWN RESTAURANT
Recently renovated; central location; seats 110, full liquor license, new 7-year lease with option. Principals only, 598-6878.

GROCERY STORE FOR LEASE, clean, bright store, 4,500 sq. ft of selling area, store is in full operation. Meat, produce and groceries. Excellent potential for outside produce promotion. Reply to Victoria Press Box 213.

AUTOMOTIVE REPAIR garage, business well established with steady clientele, nets over $20,000 per year. $40,000 plus stock and equipment. Victoria Press, Box 199.

DISTRIBUTORSHIP
Vancouver Island distributorship available. Excellent business opportunity in home — safety products, new to Canada. Lucrative market for interested person. For appointment, phone 382-5834.

JANITORIAL BUSINESS FOR sale. Grossing $40,000 year. Guaranteed income. $6,000 in equipment, Asking $18,000. 598-3795.

241 BUSINESS OPPORTUNITIES WANTED

SMALL BUSINESS WILL KEEP confidential replies to Victoria Press Box 209.

244 REVENUE PROPERTY

Green Acres
3½ Percent
Exclusive Residential
HENDERSON REALTY
385-9741 (Anytime)

DUPLEX SIDNEY
Very brigh side-by-side — each suite has 3 bedrooms, family sized living room, dining room, and full basement. Quiet corner landscaped lot. Convenient to ferries, marinas, parks, beaches. Asking $78,900.
BILL McCARTER BOB GIBSON
592-3970 658-5153

Moody & Mason REALTY LTD.
Fairfield Revenue
REDUCED TO SELL AT $62,900
Large older duplex plus 2 rooms and full bathrm in bsmnt! Main floor suite 3 bedrms, kitchen, living room and separate dining room. Upstairs over 900 sq. ft. self-contained, 2 bedrooms. Early vacant possession can be arranged. Sure it needs work but at this price it's a real buy!
386-7771 Peter Mason 477-9318

A. E. LePAGE WESTERN LTD · REALTOR
1395 HILLSIDE
386-6331
TAX SHELTER INVESTMENT
Apartments plus commercial office space in one of Victoria's best locations. Some brand new space for owner. Professional occupancy. A must to investigate Confidential handling only by—
386-6331 A. M. COHEN

CHARACTER DUPLEX
$62,900
WITH TERMS TO SUIT
Located one block from the Gorge waterfront in an excellent residential area. The older up and down duplex has been completely renovated. Including new wiring (separate meters), plumbing, furnace, roof, etc. Three bedroom suite and a one bedroom suite both completely modern with wall to wall carpet etc. Try your down payment. MLS.
PETER DUECK OR MIKE WESTON
656-6060 386-7521 598-3955
BOORMAN INVESTMENT CO., LTD.
1111 Government St.

NEAR DALLAS AND COOK WATERFRONT
$74,900
This exceptional modern side-by-side duplex has 2 large bedrooms on each side, fireplaces, and full basements.
ONLY
$10,000
DOWN
MLS GLEN NICOLLS 598-7689 or 598-7689 or 592-2431. Lansdowne Properties Ltd.

COLQUITZ-GORGE
SIDE x SIDE
ONE-THIRD ACRE
Only 8 yrs. old, this beauty offers 2 or 3 bedrooms per suite, fireplaces, oak floors and additional revenue possibilities in the full basement. Excellent financing available on the asking price of $89,900. GLENN NICHOLLS 598-7689 or 592-2431, Lansdowne Properties.

1.76 ACRES
TOWNHOUSE SITE
Prime Saanich area. Try $30,000 down or trade your property or mortgages on $189,900. This is a fantastic opportunity for the investment-minded purchaser. Call: GLENN NICHOLLS, 598-7689 592-2431. Lansdowne Properties Ltd.

PRIVATE, UNIQUE DUPLEX, front exposure single house, park, sea at door, each side individually different, fireplaces, hardwood floors, basements, garage, carport, large lot, double driveway, could support mortgage. 386-6643.

UNBEATABLE VALUES, 1-room rooming house. Yields over $9000 net annually. Asking 69,900. Phone 477-4226.

UNBEATABLE VALUE, 11-ROOM rooming house. Yields over $9000 net annually. Asking $69,900. Phone 477-4226.

244 REVENUE PROPERTY

REALSPAN PROPERTIES LTD.
1031 VANCOUVER ST. 388-6454

CITY REVENUE
Excellent income-producing property on Bay Street. Consists of 3 floors, 3 rooms on each. Kitchen on main and in basement. Price is only $68,000. A return in excess of 15%. For further information please call:
BILL THOMAS
358-6454 592-9828 (Collect)

JAMES PLACE
$387,000
Fourteen 2-bedroom units. Designed for low cost maintenance. Electric heat. Excellent return.
JOHN F. COLWELL
488-6454 592-9828

BROWN BROS. on BLANSHARD
"People Helping People"

FAIRFIELD
ATTRACTIVE HOME PLUS REVENUE. UP AND DOWN DUPLEX. GROUND FLOOR UNIT HAS LARGE LRM. AND 2 BDRMS., ALL WITH FIREPLACES, DRM. AND KITCHEN PLUS 2 BEDRMS. AND REC. ROOM IN BASEMENT. UPPER UNIT HAS LRM. WITH FIREPLACE, 2 BDRMS., AND KITCHEN WITH DINING AREA. LARGE LOT WITH BACK LANE ACCESS. $79,900.
DOUG LAWSON 595-2486
JIM KENNEDY 592-9078

SxS DUPLEX
Near University
ON QUIET SIDE STREET. QUALITY NHA, 12 LRS. OLD, 3-BDRM., SPACIOUS SPLIT LEVEL, SHAKE ROOF AND 2 FIREPLACES. FLEXIBLE TERMS BY VENDOR. EXCLUSIVE LISTING. $89,900.
GEOFF SINGLETON
592-1429 385-8771 (anytime)

Jubilee Revenue
FOUR units, large one-bedroom suite, three light housekeeping units (furnished). Excellent condition. Offered at a low price and good terms. $56,900. Phone now Kay Davies.
385-2458 Residence 383-4387

Bungalow and Suite Secluded — $59,500
In beautiful seclusion behind a lovely laurel hedge there is a modern ranch-styled bungalow with double garage. Two bedrooms, dining room, large living room with unique fireplace PLUS full basement with LEGAL suite — living room with fireplace — separate entrance — presently rented at $175.00 p.m. Central location. An ideal situation to help pay for a lovely home. See this now with GLADYCE McLURE, 385-2458.
BYRON PRICE AND ASSOCIATES LTD.
804 Broughton St. 385-2458

MILL BAY DUPLEX
$75,500
1-year-old duplex — 3 bedrooms and full above ground basements with drive-in garages each side. All this on over 1 acre of treed seclusion. Present revenue $680.00 per mo. and increasable. Great investment potential in a rapidly developing area. Call anytime:
DOUG POWELL
386-2911 or 388-7642
Homefinders, Wall and Redekop

SICK OF MAINTENANCE?
Front to Back self-contained suites. New foundation, roof, wiring, plumbing all within last 2 yrs. Newly renovated and landscaped. Ideal rental location. Front suite $350, back $210. Priced to sell at $56,900.
385-7721 Kent Macleod 595-4273
GARDNER REALTY LTD.

SxS DUPLEX
Choice area of Oak Bay. Vacant on Sept. 1 on corner lot. Perfect retirement, just blks. from shopping and sea. Features full basement. 2-B.R. on 1 side, 3 on other. L.R. with F.P. and Sep. D.R. Hardwood floors. Easy-care yard. MLS. To view Call Hazel Campbell, 386-6164 or 592-0632. Castle Properties Ltd.

ONLY $4231 PER UNIT
This apartment block site, in prime location on Comox Road, is available for a 26 suiter, price includes city approved engineering plans. Ideal holding property for 2 years, good financial terms. Please call Kurt Beens, Nanaimo — 754-4401 or 758-7585.

INVESTMENT PROPERTY
5 LARGE SUITES Vic West. Excellent return $61,900.
12 SUITE HERITAGE CONVERSION grossing $16,000. Asking $158,500.
Details from WAYNE BUTTERFIELD Res. 385-0858 or RITHET AGENCIES LIMITED. 382-4251 anytime.

28 SUITES
Modern apartment block only 7 years old. Large mortgage can be assumed. Owner would consider family home as part payment. Asking $460,000. For more information call:
385-7721 BILL WEISS 598-8443
GARDNER REALTY LTD.

4 PLEX
$67,900
On 14,000 sq. ft. lot, good revenue. Call Gerry Finnigan 386-6164 (24 hrs.) or 383-4739.
Castle Properties Ltd.

3-BEDROOM DUPLEXES FOR sale with full basements, fireplaces and balconies situated on the corner of Judah and Bremerton, priced at $48,900 and financing available, strata title. Phone 385-1491.

STATELY VICTORIAN DUPLEX, zoned commercial. Excellent condition. Suitable for professional offices. Realtors, insurances, shops or pub. 982 Pandora Ave., $175,000. Terms. 385-5150.

BY OWNER, REAL REVENUE property, 6 unit apt. 4-2 beds. 1-1 bed, 1 bachelor, Gross revenue, $14,400. Net $10,900. Need money, priced to sell quickly only $120,000. 386-6676.

BY OWNER NEW SIDE BY SIDE duplex. $87,500 Colwood district. Capital cost allowance, 478-2523.

245 REVENUE PROPERTIES WANTED

DUPLEXPERT
I have sold a very considerable number of duplexes and revenue properties priced from $35,000 to $170,000. Consequently I know the market and have a long list of buyers. If you are thinking of selling call me for an experienced market evaluation.
GLENN NICHOLLS
598-7689 or 592-2431
Lansdowne Properties Ltd.

DEVELOPER REQUIRES SITE for 30-60 suite apartment — only sites properly zoned will be considered. Please call Dave Patriquin at Block Bros. Realty, 754-4401 (Nanaimo).

PRIVATE PARTY WISHES TO purchase apartment block in Victoria area, 50-suites or more. Reply Victoria Press, Box 107.

247 COMMERCIAL OR INDUSTRIAL PROPERTIES

Office building site, downtown core, busy Colwood corner, zoned general commercial.
Norm Ross ASSOCIATES LTD.
440—1070 DOUGLAS 382-6151

ARE GOLDSTREAM AVENUE pproximately 1 acre, extended ommercial zoned property. 78-8585. No agents please.

247 COMMERCIAL OR INDUSTRIAL PROPERTIES

REALSPAN PROPERTIES LTD.
1031 VANCOUVER ST. 388-6454

BEACON HILL PARK CONDO. SITE READY TO BUILD
LANDS, PLANS, PERMIT AND MORTGAGE FOR 19-SUITE CONDOMINIUM FACING BEACON HILL PARK. JUST LISTED. MINIMAL CASH REQUIRED, FULL PRICE $246,900.

NEW OFFICE WAREHOUSE
OVER 3400 SQ. FT. OF WAREHOUSE AND 3000 SQ. FT. OF OFFICE WITH 12 PARKING STALLS. ABSOLUTE TOP QUALITY CONSTRUCTION. JUST OFF DOUGLAS ST. NEAR MAYFAIR CENTRE. WHY RENT? JUST LISTED, PRICE $225,000.

CENTRAL SAANICH COMMERCIAL SITE
OVER 29,000 SQ. FT AT KEY CENTRAL SAANICH INTERSECTION. POTENTIAL RETAIL, OFFICE OR APARTMENT. IDEAL INVESTMENT FOR PROFESSIONALS.
R. I. MURPHY
388-6454 592-7250

SEASPRAY PROPERTIES LTD./ REALTORS
727G Johnson St.
FOR SALE
ONE ONLY
SERVICE—COMMERCIAL WAREHOUSE
Ideal Location
Approx. 2000 sq. ft.
Finished Office and Mezzanine. Excellent for any Warehousing, Service Distribution, Wholesale or Automotive use.
FULL PRICE $80,000

NOW AVAILABLE
APARTMENTS
18 Suites, $535,000
30 Suites, $950,000
34 Suites, $1,150,000
WAREHOUSES
24,200 sq. ft. Tyee Road. Fully leased $350,000.
6,600 sq. ft. Mayfair, Vacant, Possession possible, $175,000.

CAPITAL COST ALLOWANCE AND YOU
AN EXCELLENT WAY TO PUT LOST TAX DOLLARS TO USE WHILE ESTABLISHING A SOLID FINANCIAL PORTFOLIO FOR LATER YEARS. WE HAVE SEVERAL APT. BUILDINGS NEARING COMPLETION WHICH QUALIFY FOR C.C.A. WHICH QUALIFY FOR C.C.A. WHICH CAN BE PURCHASED ON AN INDIVIDUAL OR JOINT BASIS.
For further information contact
386-3124 J. COLWELL 479-4670
386-3124 R. D. LAW 478-9474

9,900 SQ. FT. LT. INDUSTRIAL LOT
Excellent location in city. Ideal for retail, wholesale and warehouse. Heavy traffic. List price $110,000. MLS.

ESQUIMALT INDUSTRIAL LOT
Located in the Devonshire Rd. Industrial Park, lot is 42x250, has excellent older home. Live in or only $6.75 P.S.F. Good holding or use right now. Listed at $69,500.
KEN MANN
598-5144

GREAT LOCATION
An exceptional multi-purpose building in the prime Town and Country area. Includes app. 9500 sq. ft. office space plus 1700 sq. ft. warehouse. 5,500 sq. ft. leased and balance available for your business. Only $395,000.

HERITAGE OFFICE?
An excellent location for that business man wanting a character office. Approx. 4000 sq. ft. of office space plus 2000 sq. ft. warehouse. Only $209,000.
GERRY MARTIN
Bus. 598-5144 Res. 477-7050
T. L. Mann and Associates Ltd.

WHOLESALE WAREHOUSE ZONED
15,000 sq. ft. of CS-6 zoned property. Ideal for warehouse, office accommodation. Three houses on property. Rental revenue $12,720 per annum. Property adjoins proposed Blanshard Street extension. Priced at $154,900.
385-7721 KENT MacLEOD 595-4273
GARDNER REALTY LTD.

LIMITED LIGHT INDUSTRIAL
14,400 Sq. Ft. of M-1 Zoned Land 100 ft. off Douglas St. in the downtown area. Has 3 Old bldgs. which are presently rented. Asking $158,400.
WAYNE BUTTERFIELD
385-0858
RITHET AGENCIES LIMITED
382-4251

28 PANDORA — C-2 COMMERial, Excellent building in downwn business area. $175,000. erms — Trades and offers considered. 385-5150.

250 HOUSES FOR SALE

N. Oak Bay
Very spacious family home with 3 bedrooms, 3 reception rooms, and special large kitchen. 2 recreation rooms down. Nice lot. Phone for details. (MLS)
$92,500
Leverton Rlty.
385-8012

BY OWNER
3-year-old family home on quiet cul-de-sac. Living room with fireplace, separate dining room, large kitchen, 3 bedrooms, 1½ baths, wall-to-wall. Finished basement has extra large rec. room with fireplace and wet bar, full bath, 2 bedrooms or den; 2 patios outside, 1 with brick barbecue. Large, fenced lot Goldstream Park area. $65,500. 478-1021.

FAIRFIELD
By owner, comfortable older 2-bedroom home with character. Close to Beacon Hill Park, shopping, bus. Family room, pantry kitchen, stove and fridge included. Easy-care lot. Wall-to-wall carpet and unique fireplace in living room. Plumbing, wiring and furnace have been renewed. Asking only $51,500. To view call 384-9930.

OPEN EVES. 6-8 P.M.
840 BECKWITH
$64,900—4-BR home North Quadra, on ¼ acre, corner lot. Country setting but handy to bus and schools. Smaller trades welcome. Call Helen (479-1470).
BOWDEN REALTY 383-5524

PRIVATE SALE
319 St. Charles St., backs on to beautiful Hollywood Park. Very desirable district, shops, schools, churches, beach all nearby. 2 beds up, 1 down. Recreation room, drive-in garage, nice lot, offers invited to $55,900. Vacant possession David Foster, 382-6370.

CEDAR CABIN, 12 BY 28 FT. ON skids. 478-7947.

250 HOUSES FOR SALE

Green Acres

3½ Per Cent
Exclusive Residential

HENDERSON REALTY
385-9741 (anytime)

HI QUADRA
$49,900

Yes, a townhouse in a dandy location and for this easy price you get over 1,600 sq. ft. of finished area on two levels — 3 bedrooms — 1½ baths — living rm. Massive Fireplace — dining rm. — kitchen and den. Lots of storage space and being an end unit lge. fenced yard. This is value. MLS.
385-9741 BUD HUDSON 479-3849

"OUTSTANDING VALUE"
GORGE-SELKIRK

This completely remodelled bungalow is a delight to show. Living room with fireplace, big kitchen family room and two bedrooms. An excellent buy at asking price of $47,900.
479-3849 BUD HUDSON 385-9741

'REDUCED $3,000'
NOW ONLY
$45,900

It's one of the best buys available. Professionally decorated, 2 bdrm. bungalow. Close to bus, shops, and schools. $45,900. To view, hurry and call:
479-3849 BUD HUDSON 385-9741

DEEP COVE
BEAUTIFUL
SEA VIEWS

This gorgeous 3 year old, 4 bdrm home has everything. Two floor to ceiling fireplaces. Quality construction throughout. Large living room, dining room, beautiful family or rec. room. Plus carpeting. Huge wrap around sundeck. ¼ acre secluded lot. Deep Cove Marina only 1 block away, and much more. Asking $79,900.
479-3849 BUD HUDSON 385-9741

$55,900
FAIRFIELD

A low down payment will purchase a large 4 bedroom, living room with fireplace, dining room, 2 bathrooms, full basement home in Fairfield, one block from Beacon Hill Park. This older home has been redecorated and has new wall-to-wall carpet. Could easily be duplexed.
HOWARD TOMLIN 477-1327

SIDNEY
TOWNHOUSE
$41,900

This is a very well kept unit with 2 or 3 bedrooms. Fridge and stove included. Living room with feature wall, dining room and kitchen with eating area. Close to shops and marinas.
479-3849 BUD HUDSON 385-9741

SPARKLING WHITE

Attractive home in meticulous condition on landscaped lot 52x200. Handy to bus, shopping and schools. A 2-bedroom home with a 3rd in basement. Living room 14x16 with fireplace, 7x8 dining room, nice cabinet electric kitchen, full high basement with 15x12 family room. Large separate garage and storage. Owner transferred to Mainland. Must sell quickly — priced to sell at $69,900. Call anytime 385-9741 or:
BOB GIBSON BILL McCARTER
658-5153 592-3970

SUPER STARTER

1—Sidney: Excellent home for beginner or retired couple. 11x18 cosy living room, large kitchen with laundry and eating area opens onto a spacious and private sundeck. Nicely landscaped 89x160 ft. lot. Subdivision possibility later. Priced to sell at $59,900.
BILL McCARTER BOB GIBSON
592-3970 653-5153

COME AND SEE

This 1-year new, immaculate home with fully self-contained in-law suite in basement which could be rented out or used as home for a large family. There is excellent value here at asking price of only $64,900. Hurry and call:
BUD HUDSON 479-3849 or 385-9741

BRENTWOOD
CHARMER

Attractive 4-bedroom home, sunny landscaped lot. Features include large covered sundeck over 2-car carport. 15.6x14 living room, in line dining room, panelled family room with used brick fireplace 2-4 pce. baths, terrific home for the active family. A real buy at only $68,900.
BILL McCARTER BOB GIBSON
592-3970 658-5153

BRENTWOOD
LOW DOWN

payment can open the door to qualified purchasers on either of two new better built houses. Water views are an extra and you will love the kitchens. See them with:
CHARLIE ARNOLD 592-6454

CEDAR GLEN AREA
LOW DOWN
PAYMENT
BRAND NEW

Super new home, delightful treed setting. Quality workmanship, quality materials. 15x19.6 living room, with fireplace, 10x12 dining room, sundeck, dream kitchen, dishwasher. Three bedrooms (3 pce. ensuite, off master). Double windows. Full cement basement ready for development. Bargain at $89,900. MLS.
BILL McCARTER BOB GIBSON
592-2970 658-5153

JUBILEE
3 BEDROOMS
$45,900

One of the best buys available on today's market. Living room, dining room, and 3 bedrooms, nicely decorated and fully carpeted. Some develoment in the basement. Fenced back yard. For further details or viewing, call RANDY COLBERT 479-5932 or 385-9741.

SHAWNIGAN
BEACH
ESTATES

Only 10 months old, and set on a beautiful treed lot. This very attractive home has 3 bedrooms and 1½ baths. 2 minute walk to Resort and beach. 1yr. free membership to Shawnigan Lake Country Club included. Asking $49,900.
BUD HUDSON 479-3849 or 385-9741

JUST PAINTED

and waiting for its new owners to enjoy its size and decor. This 9 room house is actually a legal up and down duplex but is presently being used as single family. Call me now to view its many fine features such as 3 fireplaces. Asking $79,900.
BUD HUDSON 479-3849 or 385-9741

SPOTLESS
IS THE WORD

to describe this newly painted inside and out 10 year new home. 4 bedrooms, 1½ baths, 9 fruit trees and private vegetable garden. High and dry basement and close to Mount Tolmie and Sears. Asking $64,900.
BUD HUDSON 479-3849 or 385-9741

NEWLY LISTED
PRICED TO SELL

Attractive 3-bedroom home in meticulous condition. L-shaped living room and dining room. Nicely landscaped, large lot with fruit trees and separate garden area. Sundeck. Located in quiet residential area close to Glanford Elementary School. Tremendous value at $57,900. Call:
RANDY COLBERT
479-5932 or 385-9741

250 HOUSES FOR SALE

Green Acres

3½ Per Cent
EXCLUSIVE RESIDENTIAL

HENDERSON REALTY
385-9741 (anytime)

COLWOOD
LEGAL SUITE

Just listed — three-bedroom home plus a 1-bedroom suite renting at $200 per month. 16x14 living room with fireplace and feature wall, dining room, well planned kitchen, large sundeck over double carport. Also 24' diameter heated and covered swimming pool. A terrific arrangement for the active family. Price only $72,000.
BILL McCARTER 592-3970
BOB GIBSON 658-5153

FAMILY HOME
METCHOSIN

1,332 sq. ft. on main and 501 sq. ft. finished in full, high cement basement — W-W carpets throughout house over hardwood floors. 13x20 living room with fireplace, 12x12 dining room, large 13x11 cabinet electric kitchen. Three bedrooms, 13'5"x27" rec. room in basement plus big 4th bedroom. Wrap-around sundeck at rear and over carport—cedar siding and heavy shake roof. Lot 75x117, handy to schools, bus, shopping. Priced to sell at $63,500. For further detail call anytime 385-9741 or:
BILL McCARTER 592-3970
BOB GIBSON 658-5153

CEDARCREST
$69,900

Attractive, spotless 4 bedroom home in this popular area. Delightful 17x15 living room with white brick fireplace. Family dining room, well designed kitchen, 1½ baths. Down is super family room with Franklin stove, 4th bedroom, 4 piece bath, utility and work room, plus partly finished rec. room. It's a bargain. For appointment to view call
BILL McCARTER 592-3970
BOB GIBSON 658-5153

90 PER CENT
FINANCING

Vendors can accept as low as $7,000 down on this fine, 2½ year old bungalow in beautiful Saanich. Three bedrooms, modern kitchen, great living room-dining room combination with slate fireplace to ceiling divider. Well organized basement and lovely garden. Close to shops and schools. All at $62,900.
O. E. WHITE 592-7220
H. GOLBY 592-6730

CUTE 'N' COZY
$39,900

Newly listed and priced to sell. Suitable for single person or couple. This 2 bedroom, no basement bungalow has been completely redecorated. Large kitchen with eating area. Lot 50x110. Close to Sears and the Jubilee. This will move quickly. Call RANDY COLBERT, 479-5932 or 385-9741.

DO NOTHING
HOME

2086 Airedale — a today styled three-bedroom home that is far better than new. It had three years of constant improvement. Asking $59,900 — your offer may take it!
MAC McCORMACK 592-6214
CHARLIE ARNOLD 592-6454

FOREST AND SEA

1530 Ash Road is a four-bedroom, two-and-a-half bathroom, executive sized home only one year old. Facing Mount Douglas Park it is also close to the sea on a lot 73x170. You should see it! Asking $89,000. MLS.
CHARLIE ARNOLD 592-6454
MAC McCORMACK 592-6214

QUALITY
CONSCIOUS?

1833 Laval (off Gordon Head Road or off Blair) has nine spotless rooms, hardwood floors and is only seven years old. The asking is only $69,900. The owners are off to New Zealand.
MAC McCORMACK 592-6214
CHARLIE ARNOLD 592-6454

CROWDED?

3125 Earl Grey has four bedrooms and two bathrooms and lots of possibilities. Older but excellent value at the asking price of $53,500.
CHARLIE ARNOLD 592-6454
MAC McCORMACK 592-6214

CEDAR HILL
STRATA DUPLEX

You haven't looked until you've seen this. Excellent family accommodation. Semi-detached home consisting of living room, dining room and 3 large bedrooms. Tremendous views over looking the Cedar Hill area toward the University. 13,000 sq. ft. lot. Excellent value at $51,900. For further details or viewing call RANDY COLBERT 479-5932 or 385-9741.

REALSPAN
PROPERTIES LTD.
1031 VANCOUVER ST. 388-6454

QUIET CUL-D-SAC
AT
438 BIDWELL
JUST OFF
METCHOSIN ROAD
$59,000

This well planned family home has 3 bedrooms, spacious kitchen, living room with lovely fireplace. The home is situated on a quiet well treed ¼ acre lot. To view this special concept please call me anytime.

BUD WALKER
388-6454 478-7420

MAKE US ON OFFER
MAKE US AN OFFER
3332
WORDSWORTH ST.

This completely renovated 2-bedroom home features a newly remodelled kitchen (with eating area), colorful new wall to wall carpeting in living room and a cozy fireplace. Attached greenhouse and excellent soil is an asset to the home gardener.

DOUG MENZIES
388-6454 478-9161

PRICE
$47,900
PRICE
$47,900
PRICE
$47,900

PRICE is the attraction on this 3 BEDROOM, 1½ BATH, STRATA-TITLE ½ DUPLEX (You own your own side). It is LOCATED IN GORDEON HEAD, CONVENIENT TO ALL SCHOOLS, SHOPPING, TRANSPORTATION and RECREATIONAL FACILITIES. It is in EXCELLENT CONDITION THROUGHOUT and was RECENTLY REDECORATED. A GOOD FRIDGE and STOVE MAY BE INCLUDED. 2 ADDITIONAL ROOMS may be finished off in the basement area (one could be a family room with patio). A LARGE MORTGAGE IS AVAILABLE and may be assumed by a qualifying purchaser. THE STREET is a busy one, but there is a LARGE, PRIVATE, MOSTLY FENCED REAR YARD, and THE PRICE IS FAVOURABLE!

FOR VIEWING and SALES INFORMATION
PLEASE CALL OWNER:
FIRESIDE HOLDINGS LTD.
478-9475

250 HOUSES FOR SALE

Castle Properties Ltd.

OPEN HOUSE
TUES. and WED.
6-8
2165 WINDSOR

SXS duplex. Both sides vacant Sept. Please come and view this choice property with Hazel Campbell 386-6164 or 592-0632.

TOWNHOUSE

Look out over the fields from this well appointed townhouse, 5 minutes from Downtown, with fenced garden and sep. patio. Living rm with fireplace, 3 BRS, 2 bath. Large kitchen with eating area. Full basement for rec room. This is one of Victoria's best complexes with heated pool and cabana, paved games area. Excellent for retireds or professional people. Monthly asses. only $34. per month. All this with a 9¾ Mtge. for only $48,900. New MLS. Call Hazel Campbell 386-6164 or 592-0632 anytime.

FAIRFIELD

Vacant 3 BR home with 2 baths large 50x141 lot. Immaculate thruout. MLS. Call Hazel Campbell 386-6164 or 592-0632. Anytime for more information.

$39,900,

Let me show you this cozy 2-bedroom home Saturday between 1:30-4:00. This is not a fixer-upper. It has been updated and tastefully decorated. Lovely landscaping. 7 fruit trees and the garden is ready to eat. New MLS. Don't wait, view before Saturday, call Rick O'Kane 386-6164 or 479-5533.

2 YRS. YOUNG
½-ACRE LOT

2 Bdrm. living room with F.P., 2 sundecks, large carport. In Mill Bay. Call Gerry Finnigan, 386-6164 (24 hrs.) or 383-4739. Castle Properties Ltd.

$34,900?

Yup, here's a solid older home that needs fixing up. 2 bedrooms upstairs and LR, DR, and Bathroom on the main. MLS. To view call Rick O'Kane, 386-6164 or 479-5533.

IMMEDIATE
OCCUPANCY

This thirteen-year-old home priced at $62,500 offers the type of accommodation that will suit any size family. Three bedrooms, L. room with fireplace and full height basement. Located at 4099 Carey Rd. overlooking Panama Flats. Situated on a large well-landscaped lot of shrubs and garden. Drive by and then call to view with Bob Kohlruss, 388-4563 or 386-6164.

NO-STEP

Walk to either the mall or Mayfair from this 1200 sq. ft. home. Well carpeted throughout. Comfortable L.R., sep. D.R., Cabinet kitchen, 2 B.R.s plus den with glass doors to fenced yard with 32x18 pool and deck. Can be bought with or without pool at reduced price. Only $55,000. New MLS. Call anytime to view with Hazel Campbell, 386-6164 or 592-0632.

IMMACULATE
$53,900

This lovely home has much to offer, like new hardwood floors, living room with fireplace, 2 large bedrooms, kitchen and eating area, Full basement has rec. room with bar. Situated on a large lovely lot. MLS. For more info call Rick O'Kane, Bus. 386-6164, Res. 479-5533.

LOW DOWN
PAYMENT
$45,900

Nicely renovated 2 bdrm, part bsmt. home with separate workshop on well maintained lot. Walking distance to shopping and school, spotless throughout. To view call Lyle Marrington 386-6164 or 385-0302 New MLS.

SECLUSION
$47,900

Cozy 2-bedroom home in the Gorge area situated on a large private well-landscaped lot. Covered sundeck off the kitchen, Bridge carport and a separate 360 sq. ft. Workshop with separate guest and utility rooms, everything here is in tip-top shape. For more info call Tom Raig or Irene Dalziel at 386-6164 or 385-1606 MLS.

2 BEDR., $43,900
1725 KINGS ROAD

Older home on 50X150 lot, in central location. 900 sq. ft. Extra space in workshop. Carport. For viewing call Ole Knudskov 598-2461 or 386-6164.

1303 BAY ST.
3 BEDR., $56,000

Bungalow situated on corner of Bay and Rernwood. 3 bdrms. up with big living rm, F.P. dining room. Good-sized kitchen, extra bedroom and bathroom down in full bsmt. For viewing call Ole Knudskov 598-2461 or 386-6164.

NEW LISTING
3336 KINGSLEY

Immaculate condition, 2 bedrooms, full bsmt. living room with fireplace. Large kitchen with eating area. Well treed lot for privacy. Fruit trees and vegetable garden. Be the first to see this gem only $54,900. Quickly call Irene Dalziel, 386-6164 or 477-6380. Ben Greig 598-3105.

PANAMA FLATS
$62,500

Enjoy the view in the summer and strap on your skates in the winter! Just fresh on the market. This thirteen-year-old home offers great accommodation. Three bedrooms, L-room with fireplace, dining area plus full basement offering room for further development on a well-landscaped lot of shrubs and flowers overlooking Panama Flats on Carey Rd. For viewing please call Bob Kohlruss, 386-6164, 388-4563.

GORDON HEAD

Large rooms in this solid 25-yr -old home. 2 BRS on main, LR carpeted, with FP, sep DR, 2 extra BRs plus small TV room down in full bsmt. New carport at rear and easy care lot. New MLS. Call Hazel Campbell 386-6164 or 592-0632 anytime.

SINCE 1887
Pemberton, Holmes Ltd.
1000 Government Street

SIMPLY
CHARMING
IN METCHOSIN

5½ ACRES of grass, trees, garden and barns and a simply charming old farm house delightfully brought up to date. The 3 bedroom home is set well back from the road and offers the chance to recapture the peace and quiet of days gone by. The whole well fenced lot with frontage on two roads is in walking distance to all the important things. New MLS 19362 is offered at $105,000
4283 METCHOSIN ROAD
DESMOND HOLMES
384-8124 478-1227

FOR SALE
Royal Trust

4082 SHELBOURNE ST.
477-0191

250 HOUSES FOR SALE

DFH Hanley Agencies Ltd.

D. F. HANLEY AGENCIES LTD.
3293 DOUGLAS STREET
385-7761

3 BEDROOM
CONTEMPORARY
SPLIT LEVEL
$76,900

Quality-built brand new home of approx. 1500 sq. ft. Living room with Spanish-styled fireplace, bright dining room off living room. Kitchen includes eating area and built-in dishwasher. Large (21x13) family room adjoining kitchen ideally suited for TV and children's play room. Master bedroom 14x12.6 has 3-pce. bath. Landscaped front garden and attached carport.

BRIAN SHARP
385-7761 24 hrs. 477-4753 Res.

Immediate Poss.
4313 Parkside Cres.
$60,000

Priced to sell, quality 15-yr.-old home in Gordon Head. 3 bdrms on the main with 2 down. 19x13.6 living room set off with ribbon grain mahogany feature wall. Kitchen with eating area looking onto large backyard. Full bsmt has rec room. For more info on this new exclusive listing, call

BRIAN SHARP
385-7761 24 hrs. 477-4753 Res.

CHARACTER
0.33 ACRE
$61,900

In an English country garden is what you'll feel while enjoying this 0.33 acre of rose gardens, fruit trees, and mature shrubs from the patio of this sparkling white, two-bedroom home. Tastefully decorated interior with lovely living room, separate dining area, modern kitchen with built-in dishwasher. Bedroom on main floor has dressing area with double closets. Upstairs bedroom (377 sq. ft.) has own sundeck. Separate laundry room, separate garage. Walk-in cooler and freezer. Attached greenhouse with heater. A real gem. New MLS at $61,900. Gorge area.
PHIL WARREN 385-7761 24 hrs.

Retreat for
Executives

Deluxe custom home at the "top of the hill" affording wide valley views. Very private home on 0.73 acres of mature arbutus and oak trees. Quiet, almost secluded area only 10 min. from town. Three or four bdrms as well as den-library make it possible to have your office at home ... away from town and traffic and tension. Ideal home for entertaining offered at $94,000. MLS. 18963. For a personal inspection please call

Dave Harding
385-7761 24 hrs. 477-0939 Res.

ROCKLAND
MACLURE

Situated on almost an acre of very well-kept grounds (with the possibility of an extra lot). This fine example of Maclure architecture will pass the test of the most discriminating purchaser. Eight bdrms, NINE fireplaces, a billiard room, den. PLUS the feature rooms that make a Maclure home outstanding. Full oak panelled dining room, carved ceiling living room, huge entrance hall with fireplace. This large home could easily accommodate a consolidation of in-laws to one residence. Presently it has a very attractive income attached. MLS. For more exacting details and an appointment to view this property just listed and priced at $265,000, please call:

Doug Bavington
385-7761 24 hrs. 598-3929

SOUTH OAK BAY
Secluded Garden

well built 17 yr old, 3-bedrm home located on quiet street on an excellent area. LR with fireplace, bright DR and kitchen, full bsmt. which could be further developed, drive-in garage. Lovely fenced secluded garden. Asking $64,900. To view, phone

BILL BATES
385-7761 24 hrs. 592-4077 Res.

Island Homes Ltd.
2504 DOUGLAS 386-7545

NEW HOUSES
BUCKINGHAM
PLACE

Off Arbordale, Upper Shelbourne.
$64,700 to $71,800
OPEN TO VIEW
Mon. to Fri., 7:00-8:30 P.M. and SAT., 2-4 P.M.
Hucker-built — 3 Bdrms.. 1½ Bthrms.
Good development space down, includes, wash-dry hookups, TV and phone jacks. For further details call:
J. C. BAXTER or J. BARTON
386-7545 (24 hrs.)

GORGE

Ideal STARTER OR RETIREMENT HOME. Spacious living room, oak floors, brick fireplace. Big, bright kitchen and three bedrooms on main. Full, high basement with one bedroom and potential for further development. Lovely garden, fruit trees. Clean and well maintained. Priced to sell at $45,000 Bill Palfrey 386-7545 or 598-4210.

LOOK

Brand new, 1800 sq. ft. of living area. Fourteen hundred finished. Three big bedrooms, master extra large. ensuite, walk-in closet. Thermo windows and doors. Carport, sundeck. 3 blocks to university. Close to all levels of schools, bus, stores. Priced well below market value at $54,900. But come out and see for yourself. Will be three from 1:30 to 5 and 6:30 to 8 daily, Sat. 1:30 — 5. Prior inspection, Mr. Drew, Mr. Eldridge, 386-7545 anytime. Island Homes Ltd.

PACE
Properties Ltd.
1640 Oak Bay Ave. 595-2413

UNIVERSITY

Budget priced at $71,000. This brand new 3-BR home is in a very good neighborhood close to Frank Hobbs and Arbutus schools. Excellent 10.75 per cent mtge. can be assumed, owner will carry a large second also if required. Needs landscaping, but owner will fence or make an allowance. Try your offer! Call now.
595-2413 Brian Higgins 592-2978
595-2413 Jerry Downer 383-3865
384-8075—Pager 344

SEEING IS BELIEVING!

Don't just look at the flowers at the front see the rest of the lot behind this 6 year old 3 bedroom home on Hoylake priced at $52,000. Garage 14x24, floor area 1100 sq. ft., lot 55x183. Private sale, Phone 478-5201 anytime.

You'll Rate Raves

Printed Pattern

9449 8-18
by Marian Martin

RATE RAVES for the crisp, fresh way you look when you arrive in this outstanding shirt coatdress! Choose gabardine, rayon linen, knits.

Printed Pattern 9449: Misses' Sizes 8, 10, 12, 14, 16, 18. Size 12 (bust 34) takes 3⅛ yards 45-inch fabric.

$1.00 for each pattern — cash, cheque or money order. Add 15¢ for each pattern for first-class mail and handling. Send to: Daily Colonist Pattern Dept., 60 Progress Ave., Scarborough, Ontario, M1T 4P7. Print plainly pattern number, your name, address.

If you think clothing is too expensive, save and sew — send for NEW FALL-WINTER PATTERN CATALOG! 150 styles — lots of exciting quickies. Free pattern coupon. Send 75¢

Instant Sewing Book ... $1.00
Sew + Knit Book ... $1.25
Instant Money Crafts ... $1.00
Instant Fashion Book ... $1.00

Hooded Poncho!

667
by Laura Wheeler

She'll skip along outdoors in this warm, bright poncho!

Hooded, fringed cape-poncho is pretty and practical! Crochet of worsted in a combination of 3 autumn tones. Easy shell stitch. Pattern 667: Child's Sizes 4-6; 8-10 incl.

$1.00 for each pattern — cash, cheque or money order. Add 15¢ for each pattern for first-class mail and handling. Send to: Daily Colonist Pattern Dept., 60 Progress Ave., Scarborough, Ontario, M1T 4P7. Print plainly pattern number, your name, address.

NEW 1977 NEEDLECRAFT CATALOG has 225 designs, 3 free patterns inside. Knit, crochet, crafts! Send 75¢

Stitch 'n Patch Quilts ... $1.25
Crochet with Squares ... $1.00
Crochet a Wardrobe ... $1.00
Nifty Fifty Quilts ... $1.00
Ripple Crochet ... $1.00
Sew + Knit Book ... $1.25
Needlepoint Book ... $1.00
Flower Crochet ... $1.00
Hairpin Crochet Book ... $1.00
Instant Crochet Book ... $1.00
Instant Money Book ... $1.00
Instant Macramé Book ... $1.00
Complete Gift Book ... $1.00
Complete Afghans #14 ... $1.00
12 Prize Afghans #12 ... 60¢
Book of 16 Quilts #1 ... 60¢
Museum Quilt Book #2 ... 60¢
15 Quilts for Today #3 ... 60¢
Book of 16 Jiffy Rugs ... 60¢

250 HOUSES FOR SALE

GARDNER REALTY Ltd.
899 FORT ST.

UPLANDS
QUALITY

This beautiful Uplands character home has been maintained in new condition and is being offered for only the second time since its completion in 1935. Main floor provides facilities for gracious entertaining with large L.R. with F.P., separate D.R., den with F.P. and 2-pce. bath. Up the open staircase to 3 large bedrooms and 4-pce. bath. Storage and laundry facilities in basement and hot water heat throughout. The yard is beautifully landscaped with underground sprinklers in front. A beautiful home in an exclusive location at $148,000. MLS
385-7721 Dale Briggs 592-3978

1224
CHAPMAN

This older full basement (low ceiling) home features new wall-to-wall carpets, dining room with F.P., 2 bdrms, and is right next door to a beautiful playground-park. A fine starter home for a young family at $52,500. MLS
385-7721 Dale Briggs 592-3978

$46,500

2 bedrooms, modern kitchen, large living room, full basement, copper plumbing, new wiring, are yours in this stucco bungalow in the Simpsons-Sears, Oaklands area. Paved driveway leads to backyard for boats, trailers, etc.
385-7721 CLIFF SALMOND 477-3626

OAK BAY BORDER

A block off Foul Bay Rd. in the Dean Heights area, you will find all things convenient in this spotless 3-bedroom, full basement home. 21 years young with hardwood floors, fireplace and room for development in the high basement. An excellent neighborhood! A large $46,500 mortgage may be assumed. Asking $59,500.
385-7721 CLIFF SALMOND 477-3626

HIGH FAIRFIELD

Luxury living on a one-third-acre with a secluded rear yard. This 4-bedroom large home is immaculate throughout with a 20'x12' family room on the main floor. A must see. You will be delighted. Asking $92,500.
385-7721 CLIFF SALMOND 477-3626

PARKLANDS
BEAUTY

Seclusion
—all gardens mature shrubery
—beautifully landscaped
—100 ft. frontage
Home
—neat as a pin
—2-br. no step
Facilities
—C.P. and 24X16 new garage and workshop
—Loads of storage
—16X12 covered patio
Character
—floor to ceiling corner windows in L.R.
—Post and Beam Construction
Bonus
only $57,500. M.L.S. 19137
385-7721 Kent Macleod 595-4273

GORGEOUS
GORGE

Attractive 2-bdrm., full basement home, features new hardwood floors throughout, L.R. with F.P., separate D.R. and maple counter tops in modern kitchen. Good yard with greenhouse. Priced to sell at $52,500. MLS.
385-7721 DALE BRIGGS 592-3978

B.C. LAND
AND INSURANCE
AGENCY LTD.

$54,900
SIDNEY

Drive by 2312 Bradford (but please do not disturb) and check this unequalled value. Why so low? Owner is moving and requires a quick, fair sale. Features: 3 yrs. young—3 bdrms., F.P., W.W. and eating area in kitchen. MLS 19174.
Chummy Crabbe
388-5555, 479-7998

BLOCK BROS.

OPEN EVENINGS
AND SATURDAYS

.56 ACRE HOMESITE

For your dream home. Offers mountain view, good garden soil, cluster of trees at road site, on mun. water. $32,000.
GERRIT KLOOTWYK
386-3231 384-8075 (Pager 481)

HOME ON 9.89 ACRES

½ mile south of KEATING X RD Slightly rolling farmland, with expansive pastoral view. Here is A GOOD INVESTMENT IN LAND. LET ME HAVE YOUR OFFER NOW ON $135,000.
386-3231
GERRIT KLOOTWYK
361-3231 384-8075 (Pager 481)

Engineered Homes
IN
NORTHRIDGE TERRACE
AS ADVERTISED
ON THE BUSES

JUST 16 HOMES LEFT

Priced from $70,700 to $79,700. Your last chance to own a new Engineered Home in this desirable area. A high location with views and trees. Just 10 minutes from downtown Victoria.
Follow the orange signs off Vanalman Avenue to our
SHOW HOME
OPEN FOR INSPECTION
3-9 p.m. Weekdays
1-5 p.m. Sat. and Sun

Engineered Homes

385-6211 or SHOW HOME 479-2611

HOYLAKE AVENUE
OPEN HOUSE 2-4 P.M.
SAT. AND SUN.

6-year-old, 3-bedroom bungalow, floor area, 1,100 sq. ft., large garage, fenced landscaped lot, 55x183. Priced at $52,000. Phone 478-5201 for further details.

NEW, 2,350 SQ. FT., BRENTWOOD Bay, 1325 Marchant Road. Open House every day to buyers wanting deluxe 2-bedroom in-law or revenue suite. Reduce cost of mortgages, etc. 652-3753.

250 HOUSES FOR SALE

BICO

BOORMAN INVESTMENT
CO. LTD. — 386-7521

CHARACTER DUPLEX
$62,900
WITH TERMS TO SUIT

Located one block from the Gorge waterfront in an excellent residential area. The older up and down duplex has been completely renovated. Including new wiring (separate meters), plumbing, furnace, roof, etc. Three bedroom suite and a one-bedroom suite both completely modern with wall-to-wall carpet, etc. Try your down payment. MLS.
PETER DUECK or MIKE WESTON
656-6060 386-7521 598-3955

MUST BE SOLD
IMMEDIATE POSSESSION
ALL OFFERS
CONSIDERED
$62,900

A 3-year-old Saanich home offering 4 bedrooms, 2 baths, rec. room with bar, large fenced corner lot in an excellent location close to everything. Owner has purchased and must sell immediately. See the home today and make your offer with
PETER DUECK or MIKE WESTON
656-6060 386-7521 598-3955

READY
CENTRAL SAANICH
6791 CENTRAL SAANICH
ROAD

Very pleasant 7-year-old, family home. Sunset views. Quick possession. About 1,200 square feet on main floor 3 bedrooms. Fireplace in living room. Dining room opens to sundeck. Bright kitchen. Full basement with family room and work room. Lot 80x150. All fenced back garden. Lots of parking space. Close to very good Elementary School. Easy drive to town or Sidney. $66,800. MLS.Call:
JOHN HOLMS at 386-7521

$48,800
3 BEDROOMS
2 BATHROOMS

Don't miss this. Only one for brand new and extremely attractive 2-storey brick and stucco townhouse in a lovely residential area off the beaten track but within quick and easy reach of downtown Victoria. Front lawn with hedge Rear verandah and patio. Richly carpeted throughout. Attractive stairway with white and gold wrought iron railing. Big bright kitchen with fridge, stove and dishwasher. Beautiful 5-ft. long bathroom mirror. Approx. 1,200 sq. ft. Immediate possession. (ML).
386-7521 JOHN PLATT 383-2700

HEART OF FAIRFIELD

Excellent residential area and comfortable 2-BR stucco home, Large LR with fireplace, dining room, full basement, separate garage. $52,000. MLS 18005.
386-7521 OLGA ZACHARY 592-2265

PERFECT FOR
ACADEMIC

Or persons appreciating LOCATION, CHARM and CONVENIENCE. Quiet cul-de-sac off Richmond opposite University School and close to woods of Victoria College. Very charming mature residence. Large but easy to maintain grounds with lawns, ripe orchard, shrubs. A real gem for asking price of $82,000.
386-7521 OLGA ZACHARY 592-2265

IDEAL LOCATION

For discriminate family. Quiet and good neighbourhood, Lansdowne-Richmond area. Schools, shopping centre, University, city close by. No need to fight traffic or commute many miles. GOOD HOME, three bedrooms, two bath rooms, fireplace in living and rumpus room. Full basement, private grounds. $61,500. To view please call:
386-7521 OLGA ZACHARY 592-2265
1111 Government St.

VICTORIA REALTY
LTD.
386-3585

FEATURE HOME
3 BDRMS, 2 BATHS
DEN, FIREPACE

Lovely home of superior quality and charm created through superb planning and spaciousness, where space really counts. Bright cheerful living room with gorgeous 14' wide white sugar rock fireplace, family-size dining room. Stunning kitchen with DSSS, and lots of richly grained cabinets and special serving counter. Master bedroom en suite. Delightful den with blasted rock fireplace. Excellent bsmt planned for future development, R.I. 3-pce. bath. Low taxes, additional parking for boat, trailer, etc. Terrific value. Only $62,000 Phone Morris Lund, 386-3585, anytime.

IMMACULATE
SPOTLESS
HANDY, COZY

This attractive stucco bungalow has 2 bedrooms, plus a third ideal for a teenager or boarder room with own entrance. Near-new wall-to-wall in hall and living room with fireplace. Attractive kitchen with stainless steel double sink. Three-quarter basement (low ceiling) with O-O-M heat and electric hot water, near-new aluminum gutters, manicured lawns and lovely flowers. All this yet only a short walk to shopping (Mayfair). $46,500. Exclusive with Jack Lidstone, 477-9262, 386-3585.

GORGE

This older home has been completely redecorated with a large new family room added to the back, complete with rec room down. New electric service, 2 bedrooms on the main. Separate garage. Fenced rear yard. Situated in quiet well maintained area. MLS. Offers on $52,900, 386-3585, Jack Kennish, 479-3061, Jack Lidstone, 477-9262.

COLWOOD

One year old, beautifully finished, 3 bedroom home, with spacious den or office with a slate fireplace, large partially finished rec. room, all thats needed is a carpet, double separate garage, bigger than average landscaped lot with extra parking for camper, boat, etc. Electric heat, blasted rock heatilator fireplace. Offer on asking price of $67,900. Exclusive with Jack Lidstone 386-3585 res. 477-9262.

OPEN HOUSE
SATURDAY-SUNDAY 2-4
NEW BY BUILDER
1330 RAFIKI WAY

"Left off West Saanich to Marchant then first left off Marchant" Quality construction and a spacious design make this 1350 sq. ft. house an excellent buy. Features like a large double carport, wrap-around sundeck that gets sun from dawn 'till dusk, custom-built cabinets, ble extras. $65,900. Phone 479-5270.

OLDER TUDOR STYLE HOME, corner lot in low tax Esquimalt. 3 bedroom, 1½ bath, wall to wall, fireplace, solid fir panelling, full basement, attic storage, fridge, stove, washer, dryer. On bus route, close to schools. Large fenced yard, garden and fruit trees. $55,000. Phone 384-6339.

RICHMOND-JUBILEE

townhouse with full basement, on 3 bedroom, 1½ baths, end unit a quiet street in a small complex. Large assumable 10% mortgage. $49,900. 598-2370.

TOD-HACKETT
CONSTRUCTION LTD.
Days 384-1101 Nights 477-5554

250 HOUSES FOR SALE

JACK MEARS
OAK BAY REALTY LTD.
"The Professional People"
2194 OAK BAY 598-3321
3618 SHELBOURNE 598-3344

OPEN HOUSE
1148 CRAIGFLOWER
TUES. AND WED. 1:30 to 4.00

Ideal location for the sport enthusiast. Comfortable three bedroom home with the added feature of an in-law suite down. One block from pleasant park with swimming and tennis and across from golf course. Well cared for garden with fenced yard. $64,500. MLS No. 187/5. In attendance: RUTH DAVIES at 598-3344

OPEN HOUSE
1303 BAY STREET
$56,500.00
Tues, Wed, Thur 2-4 p.m.

Immaculate 3 bedroom home, 1½ bathrooms — living room — dining room with corner fireplace — full high basement with Rec Room — D.I. Garage. A must to see inside — view with
RUTH OR BEN BENNETT
598-3321 592-6357

EXECUTIVE TYPE HOME

This home is a must for the up and coming young people of today's society. Living pleasure and entertainment go hand in hand. Living room, dining room, kitchen with eating area. Three bedrooms, two bathrooms upstairs. Grand entrance, bar room, cozy den, laundry, office, extra bathroom with shower all for the asking price of $115,000. For further info please call: PHYLLIS COUTTS or BETTY McFARLAND at 598-3344.

SPACE SPACE SPACE

Are you looking for a home with exceptionally large rooms up and a suite down to help pay your Mortgage? If so — here it is — off Quadra on a lovely quiet street you will find Upper suite with 1500 sq. ft. and 1200 sq. ft. down. All this adjacent to a lovely park. What more could you want for asking price of $79,900. For further details please call: FRANK WILLS, BETTY McFARLAND and PHYLLIS COUTTS at 598-3344.

OAK BAY — $57,500
COMPLETELY RENOVATED

Spotless 4 bedroom home with 2 bathrooms, living room, fireplace, family room, inlcuding stove and fridge. Ideal as retirement home, as 2 bedrooms in basement may be used for sewing and TV. On quiet street near shopping centre and Oak Bay Recreational Centre. Immediate occupancy. Lovely level lot with laneway, fruit trees and completely fenced. Call: FRANK WILLS at 598-3344.

ALMOST COUNTRY SETTING

Park your boat, trailer and cars on this double width driveway. Lot size 80'x120'. Beautiful 2 year home. 3 bedrooms, 2 full bathrooms. Asking $64,900. Please call: PHYLLIS COUTTS or BETTY McFARLAND at 598-3344.

OAK BAY SOUTH

Close to seafront and Marina, impressive and spacious home on a quiet secluded street. Elegant living and dining rooms with fireplace, bay windows and exposed beam ceilings, den and large kitchen, 3 spacious bedrooms upstairs with fourth in full high basement. Back lane access to parking for boat or camper. $69,900. To view call:
598-3321 BILL RICHARDS
595-6219

SUPERB SEAVIEW
BEACH DRIVE

We have a delightful extra large 2 bedroom Co-op overlooking the Straits.
—extra large living
—extra large living room and electric fireplace
—large dining area
—new kitchen
—new bathroom
—2 large bedrooms—one suitable for den
This apartment has been completely renovated and it is a pleasure to show at the full asking price of $58,500. For information on this exclusive listing please contact BILL MOHR 598-3321, Office 598-6716 Res.

BROWN BROS. on BLANSHARD
"People Helping People"

BELMONT
MANSION
With Revenue

IMMACULATE, SPACIOUS OWNERS SUITE, NEW DELUXE KITCHEN WITH DISHWASHER, BUILT-IN JENSONAIRE RANGE, LEADED WINDOWS, WALL-TO-WALL CARPET PLUS 3 LEGAL REVENUE SUITES. TOTAL 3,400 SQ. FT. LIVING AREA. LARGE LOT ON QUIET STREET AMONG GOOD PROPERTY.
$88,900
GEOFF SINGLETON
592-1429 or 385-8771 (anytime)

BRENTWOOD
QUALITY HOMES
6997 Hagen Road

SUPERIOR CONSTRUCTION AND FINISH IN THIS 3-BDRM. HOME ON NEWLY LANDSCAPED, TREED LOT. FOYER ENTRANCE, LOVELY LRM. WITH FEATURE PANEL WALL. RAISED HEARTH ROCK FIREPLACE, SEP. DINING RM. 1½ BATHS, WELL DESIGNED FAMILY KITCHEN, FULL HIGH BASEM'T, TOP QUALITY W TO W. MANY EXTRAS SUCH AS THERMO WINDOWS, HEAVY SHAKE ROOF, SUNDECK. SECONDARY FINANCING AVAILABLE MLS 18324. PRICE REDUCED TO $70,500.
CEC PEARCE
386-3808 or 385-8771 (anytime)

1292 KNUTE WAY
(Off Marchant Road)

FINE FAMILY HOME, 4 BDRMS. (1 DN.), ATTRACTIVE LRM. AND DRM. RAISED HEARTH FIREPLACE, 1½ BATHS, WALL TO WALL THROUGHOUT, FULL BASEM'T WITH 22x12.6' REC. ROOM. ATTACHED GARAGE PLUS EXTRA PARKING FOR TRAILER, ETC. OWNER IS PROFESSIONAL GARDENER SO THIS IS A GARDENER'S PARADISE WITH A LOVELY VARIETY OF PLANTS, SHRUBS, BERRY BUSHES, VEG. GARDEN, FRUIT TREES AND A SMALL GREENHOUSE. MLS 19316. PRICED TO SELL AT $67,500.
JOE RICKARD 656-1628
CEC PEARCE 386-3808
or 385-8771 (anytime)

VIEW ROYAL
285 Helmcken Road

A FINE FAMILY HOME IN QUIET RESIDENTIAL AREA. 4 BDRMS. (2 UP), ATTRACTIVE LRM. WITH FIREPLACE. FORMAL DINING, LARGE MODERN KITCHEN, 4-PCE. BATH. FULL BASEMENT, LARGE REC ROOM, 2-CAR GARAGE. BEAUTIFUL LARGE LOT WIHT SHUBS AND FRUIT TREES. MLS 19241. PRICED TO SELL AT $59,900.
REG. SCHUMAKER 598-2333
CEC PEARCE 386-3808
385-8771 (ANYTIME)

WELL DESIGNED 2-BEDROOM home, with 5-year HUDAC warranty, $72,500. 1010 Damelart Way, off Hagen Road, Brentwood. Phone builder to view, 652-1673 or 652-4155.

$3000 CASH, BOAT OR CAR down. 1300 sq. ft., 3 bedrooms, 1½ bathrooms, wall to wall, workshop, fruit trees, close to all amenities. Good financing to qualified buyer. $56,500 384-7587.

BY OWNER, 2578 MACDONALD Drive, Cadbora Bay family home on large landscaped lot with ample play area for children. Trades considered. Home phone 477-3480, office 598-4575.

$37,500, ALMOST NEW 2 BEDroom duplex, 1,993 sq. ft., lot 81x250', Langford area Terms $5,000 down. 478-4454.

2 BEDROOM, NO BASEMENT, corner of Leigh Road and Dunford in Langford, $35,000. 478-6268.

250 HOUSES FOR SALE

LANSDOWNE
Properties Ltd

UNDER $50,000

Almost 1600 sq. ft luzurious living area wich character. Including 3 spacious bedrooms, 32x12' living room with nice fireplace, dining room wall-to-wall carpets, sundeck, separate garage and full basement. Near Cook and Hillside. MLS. To view call: GLENN NICHOLLS 598-7689 or 592-2431.

JAMES BAY
$52,900

Close to the sea, this charming older home has 3 bedrooms, fireplace and a full basement. Cul-de-sac makes it a great spot for children. MLS. To view call: GLENN NICHOLLS 598-7689 or 592-2431.

SAANICHTON

Near bus and shops but with lovely rural views across farms to Mt. Baker. This Hucker-built, 1,270 sq. ft. home is only 4 months old and beautifully planned and finished but priced well below replacement cost of $63,500. As vendors have bought, drive by 8022 Galbraith Crescent then call me for an appointment to view and make an offer. JOHN WEST 592-2431 (24 hrs.).

HANDYMAN
SPECIAL
$39,900

Plenty of character, 2-3 bedrooms, 2 fireplaces, near the sea and beaches. MLS. GLENN NICHOLLS 598-7689 or 592-2431.

VACANT,
IMMEDIATE
OCCUPANCY

1. This home features 3 bedrooms, one on the main and two upstairs, a large attractive kitchen with eating area and a large living room. There is a 4 pce. bathroom and a separate laundry room. The lot is large and there is a separate garage with a workshop plus a separate 8x10 greenhouse. Asking $54,900 but open to offer.
2. Comfortable, charming, 2 bedroom home sitated in Victoria West. Just right for a small family. The living room is bright and large as is the kitchen. Asking only $36,800.
To view the above homes call:
PETER BARDON 592-2431

Bayshore realty ltd.
388-6424 1006 fort st.

South Oak Bay
$66,900

Don't miss this great 4 or 5 bdrm. family home just two blocks from the beach. L.R., D.R., Den, master bedroom and good size kitchen on main floor and on the lower level, three bedrooms and large family room. Huge fenced lot (56x260) with fruit trees, double carport and sundeck. Large assumable first mortgage. This is the best buy in Oak Bay and is priced to sell quickly. For appointment to view, please call:
David Billingham
388-6424

"Hobby Horse"
Elk Lake
$119,000

Two acres of cleared level and fenced land located on a quiet cul-de-sac off Old West Saanich Rd. above Elk Lake. Two-year-old tudor style residence features three bedrooms, sewing room, den or office, large family room, 2½ bathrooms, cantilevered natural rock fireplace and burnt sable accents in living room and dining room. A practical sized hobby farm with pastoral country views over acres and acres of rural undeveloped properties. Immediate possession possible. M.L.S.
Brent D. Ewing
388-6424 (Res. 658-5661)

National Trust
SINCE 1898

TRADESMAN
SPECIAL!

ATTENTION: Sheet Metal or Oil Burner Repairmen, Mechanics, Carpenters. I have just the property for you! ½ acre — LARGE double garage-workshop with 220 wiring. Lots of extra parking. 4-bedroom home with many excellent features — over 2,000 sq. ft. Extra house on property presently rented. This is a unique property and needs to be inspected by you now. Present your offer on asking price of $89,900. MLS 16093. Call:
GLADYS MILLER
595-2961 OFF. RES. 598-7936

GREAT FOR
RETIREDS
AT $48,900

Modern 2-bedroom bungalow situated on a fully fenced, hedged and landscaped lot on a no-through street. Convenient to Sears, bus, golfing, schools, etc. Less than 20 yrs. old and with a low interest assumable mortgage. ML 18570. NOW VACANT IMMED. POSSESSION.
STAN JAMES
595-2961 off. or RES. 592-3740

david burr LTD.
655 FORT ST. 384-9335

OPEN HOUSE
1750 Ash Road
Wed., 1:30-4

REDUCED
Don't miss viewing this modern family home in Gordon Head. Three bedrms—sunny living room with corner fireplace — guest-size dining room. Wall-to-wall throughout. Full basement with rec. room. Large sundeck, large easy-care lot. Handy to schools, shops and bus. The many other features of the fine home must be seen to be appreciated. Let me show them to you. (17643).
$79,900
W. E. (WIL) WILSON
384-9335 477-4328

SEAVIEW WITH
SECLUSION

Superb family home on a gardener's dream lot overlooking Cadboro Bay. 3 (or 4) BRs., large kitchen with separate eating area; entertainment size DR and LR, rec room., 3 bathrooms, 2 fireplaces. Has to be viewed within to appreciate the quality.
$119,000. (MLS)

FOR RETIREMENT
OR STARTER

Spacious 2 BR bungalow on fine corner lot in Oak Bay. Presently leased for revenue. Whole property in excellent condition.
$57,500. (MLS)
Kelly Dickson 477-1683
Dick Batey 592-4607

Norm Ross ASSOCIATES LTD.
440-1070 DOUGLAS 382-6151

$58,500, 5 BEDROOM, LARGE professionally finished recreation room, well landscaped, excellent financing. By owner. 388-4660.

250 HOUSES FOR SALE

A.E. LEPAGE
WESTERN LTD · REALTOR
1395 HILLSIDE
386-6331

ALL REASONABLE OFFERS CONSIDERED
OAK BAY
$66,600
—Two bedroom bungalow; shake roof
—Separate formal dining room.
—Brick fireplace.
—Separate garage.
386-6331 DOUGLAS ORR 477-5649

FAIRFIELD
—Older home.
—1 block from beach.
—R3 multiple zoned.
—Rooming house or your choice.
—Good existing financing.
—Make an offer.
386-6331 DOUGLAS ORR 477-5649

UPLANDS
—2 storey white colonial in perfect condition.
Some of the features:
—4 bedrooms, den, family room,
—2 car garage.
—3 bathrooms plus master bedroom suite.
—swimming pool.
—beautifully landscaped property.
—$169,500 . . . ideal family home.
—MUST SEE, CALL TODAY.
DON BECKNER
386-6331 386-0588

OPEN HOUSE
WED. 2-4 P.M.
FAMILY HOME
FERNWOOD AREA
1454 GRANT ST.
$52,000
—3 large bedrooms.
—Full basement.
—Fireplace in living room.
—1 block from Vic High.
—Clear title, immediate possession.
—MLS 19299
FOR MORE INFORMATION, CALL
BRENDA ELLIS
386-6331 477-8098

EXECUTIVE HOME
GORDON HEAD
1871 HILLCREST AVE.
$124,900
—Spacious architect designed.
—3200 sq. ft. of living area.
—4 bedrooms.
—Unique entertainment-size living room.
—Formal dining room.
—Large kitchen with eating area and built-ins
—Lots of extras.
FOR MORE INFORMATION CALL
BRENDA ELLIS
386-6331 477-8098

Nanaimo Realty
formerly
OLYMPIC REALTY LTD.
VICTORIA LTD.

NOT YOUR AVERAGE STUCCO BOX
Under construction. Buy now — choose your colors. On approximately 52'x180' lot. Sewered, underground wiring, pleasant outlook, close-in. Living room with faulted ceiling, separate dining room. 2 fireplaces, 3 bedrooms, fireplace. $62,900. Call F. COLOMBIN, 385-5741 or Res. 385-3033.

SPECTACULAR CHARM AND POOL
This beautiful superior built home is the pride of the neighborhood. The vendor has been transferred Up-Island and required a quick sale. Features large rooms, superior carpeting, picture fireplace and windows. full high lower level leads to professional landscaped gardens with the addition of a swimming pool with diving facilities. An excellent family home in a choice location. To view call ALBAN BOWES, 479-5693 or 385-5741. Asking $84,900.

Ridley Bros.
Development Co. Ltd.
478-1721
Member Victoria H.U.D.A.C.

COLWOOD RANCHER
666 STRANDLUND RD.
If you are looking for a home with charm and character, this has got to be it! The living room is huge and features a natural cedar finish, cathedral ceiling with open beams, separate bar area, a beautiful heatilator fireplace and air conditioning. Separate dining room, a huge 13x17 kitchen with hand-crafted cabinets, three large bedrooms, two bathrooms and a large double carport. All this and more on a naturally secluded, easy care lot. (If you like the outside, you'll love the inside.) Offers to $63,900.
Your Host, DOUG GENT
478-9823 (anytime)

NEWSTEAD REALTY LTD.
1637 FORT ST.
3200 QUADRA ST.

CLOSE TO TOWN
3B.R.'s, 2 baths, F.C. bsmt. Easily duplexed. On lge. corner lot. Deep zoned $47,500. Easy financing. Call:
MRS. McKEAGE
386-8871 479-5868
598-5166
386-8871

BY OWNER
BROADMEAD
EXECUTIVE HOME
Rustic post and beam amidst parklike grounds. Featuring 2,500 sq. ft. of luxurious living space. Containing 3 bedrooms, study, rec. room, 2½ bathrooms and many extra features. If you are a discriminating buyer, drive by 996 Carolwood Drive and further information can be obtained by phoning:
658-5027
ASKING $124,800

OAK BAY BORDER
Don't miss this if you are seriously looking for a quality home close to: downtown Victoria, schools, buses, Hillside Shopping Centre. Consider these features — new wall-to-wall carpets, plaster walls, large landscaped lot, family room, 4 bedrms. plus? This is an "exciting" home, priced to sell at $69,900. For viewing, please call:
THE ZIEGLERS
595-5171 592-1768
384-8075 Pager 310

$1500 DOWN
Will accept trades for down payment if need be. 2 bedroom bungalow, large cabinet kitchen, living room with fireplace. Wall to wall carpet throughout. New wiring and heating, large lot on Saanich Road. Close to Victoria. $39,900 Phone 652-1562 anytime.

NEW BY BUILDER
644 GRIFFITH. ASKING PRICE $59,900. TO VIEW PHONE 479-8403.

250 HOUSES FOR SALE

WALL & HOMEFINDERS REALTY LTD. REDEKOP

OPEN HOUSE
1312 DUNSTERVILLE RD.
Off Interurban Rd.
WEDNESDAY, 6-8 P.M.
One of a kind. 3-4 bedroom post and beam, full basement home on a deep lot. 5 yrs. old. MLS 18742. $64,900.
HAZEL CLARKE 658-5656
NORMA HILL 383-7796
OFFICE 386-2911

OPEN HOUSE
4285 SHELBOURNE
WEDNESDAY, 6-8 P.M.
An unusually large lot for the Gordon Head area with a 3-bedroom, full bsmt. home. See this before you buy. MLS 19125. $61,900.
HAZEL CLARKE 658-5656
NORMA HILL 383-7796
OFFICE 386-2911

EXCELLENT OPPORTUNITY
for MEAT CUTTER or BUTCHER. One of Victoria's best Meat Markets at a sacrifice price, because of pressure from other business interest. There's an excellent lease with this operation, that may be assumed or renegotiated. Vendor is interested in genuine purchasers only. New MLS. For further particulars call:
JACK GREENWOOD
385-2911 or 384-5228

NEW LISTING
$55,900
Immaculate 2 bdrm., full bsmt. home. Lush w-w carpets in thru hall and livingroom, FP, rec room 18x11. Groomed lot 55x122. Walk to Woolco or Mayfair Mall. MLS.
ADELINE NICHOL
386-2911 or 477-8562.

Realtor
Canada Trust
No. 9-1537 Hillside Ave. 595-5171

OPEN MON-TUES-WED.
2:00-5:00 P.M.
2700 DORSET
Executive, Uplands home with everything for the large family. 5 bedrooms, a superb 12x14 separate dining room and 15x20 living room. Den 12x18. Huge modern kitchen PLUS laundry room off, but also plumbed and wired in full high basement. Rec room with F.P., darkroom and work bench. $99,000. MLS 18409. Your hostess.
HELGA HENDRICKS
595-5171 592-1768
THE ZIEGLERS

OPEN WED. 1:30-4:30
746 WILLING DRIVE
(Off Latoria Rd. to Klahanie). Well secluded 2.2 acres — attractively priced to sell at $79,900. 3 bedrooms on main. Full bsmt. Extra large family kitchen. MLS 18944.
595-5171 JUNE CORBY 478-8780

OUR STAFF OF 48 EXPERIENCED SALES PEOPLE HAVE A WIDE SELECTION OF PROPERTIES TO CHOOSE FROM. WE'RE AS NEAR AS YOUR PHONE.

FARMER
Investments & Realty Ltd.
825 Bay Street 382-2134

NEW LISTING
OAK BAY
$51,900
An older home completely renovated and ready to move in. New paint inside and out, new kitchen cupboards and flooring and new wall to wall carpeting throughout. This home has 2 bedrooms on the main and one down in full high basement. Drive by 2453 Eastdowne and for viewing please call:
Jim West
382-2134 595-4094

SIDNEY
MINT CONDITION
$59,900
A fantastic home in excellent condition. Two bedrooms on the main with one down all professionally finished. Large lot fully fenced and landscaped at rear with sea glimpses. An immaculate home at 2033 Courser Drive. For viewing please call:
Jim West
382-2134 595-4094

T/C TOWN AND COUNTRY REALTY
3579 DOUGLAS STREET
382-7276

WATERFRONT
Very unusual cozy "A" frame cottage of 2 bedrooms, kitchen, bathroom, living room and galley. Steps to upstairs loft. Good wall-to-wall rug throughout, 3 built-in bunks. Fully insulated. Large sundeck. Excellent views. Lots of trees and privacy. 110 ft. of beach. All this at beautiful Cherry Point, just 6 miles south of Duncan. Immmediate occupancy. Full price $55,000. Call Allan Klenman to view 382-7276.

100 TIMBERDOODLE
Corner East Sooke Road. See this and make your offer, the highest or any offer not necessarily accepted. This property must be sold. A. Klenman, 382-7276.

KNOWLES REALTY LTD

CENTRAL SAANICH
Superior Lot — ideal area for children—convenient to town. We offer a 4-year-old, 3-bedroom bungalow with plenty of room for further development, and ready for immediate comfortable living, owner moving up island. Priced competitively at $71,900. MLS 19295. Call for further details:
384-8101 Ken Porter
Res.: 656-5235

BY OWNER
$66,300
WAS
$68,800
3 mile radius, high, good view. 3 bedroom, 1½ baths, 1 R.I.P. Separate dr. fireplace, full basement, 3 schools, bus, quiet new crescent, underground wiring, street lighting. landscaped. Immediate possession. 652-5642. 478-0254.

MOUNT TOLMIE VIEW. 3 BEDroom, rumpus room, big lot, $57,500. Small down payment. Private. 595-1761.

250 HOUSES FOR SALE

SEABOARD PROPERTIES LTD.
7173 WEST SAANICH RD.
BRENTWOOD BAY 652-1141

SAANICH—$42,900
980 LAVENDER
Older 2-bedroom home in quiet area — fireplace, partial basement. Near Spectrum School. Could be low down payment to qualified purchaser.
652-1141 FRANK CSINOS 652-5528

SECLUSION
ON AN ACRE IN BRENTWOOD. WOODLAND AND WATER VIEWS FROM LV. RM., DN. RM. AND KITCHEN WINDOWS. 3 BDRMS. FULL BSMT. SUNDECK AND C. P. MLS 16980. TRY AN OFFER ON $75,000.
652-1141 ROSE RUSE 652-2694

CONVENIENT
CLOSE
COMFORTABLE
$49,900
Three bedroom full basement, older home located close to schools, shops, hospital and buses. An ideal starter home offering a large 57'x180' lot, 3 large bedrooms. Generous sized living room and large kitchen. Full basement ideal for workshop and storage area. Drive by 1725 Newton Street then call for an appointment to view.
Dave Dand
652-1141 658-8490
Len Watson
652-1141 652-2108

Western HOMES Ltd.

GORGE
3 BEDROOMS
$44,900
3 bedroom modern family home. Large living rm and Dining rm. Modern Kitchen with loads of cupboards. Strata title duplex with large (60 x240) common lot could be just what you are looking for. Located close to schools and parkway. Vendors have purchased and are very anxious to sell. Will look at all offers. Call Terry and Wilf now.
Terry Eden
Wilf Cotton
386-3494 (24 hrs.)

FAMILY HOME
CENTRAL
SAANICH
⅓ ACRE
$63,900
Modern home of over 1400 sq. ft. on over 1-3 acre property! Located near the fairgrounds on a beautifully landscaped 80x203 ft lot, with the house set well back from the road. Big bright rooms, plus a full basement. and even some views from the back. EXCELLENT VALUE at $63,900, try your offer MLS 19351. Phone right now to view.
Neil R. MacDonald
386-3494 (24 hrs.)

Engineered Homes

WELCOME TO OUR NEIGHBOURHOOD
NORTHRIDGE TERRACE
Follow The Orange and Black Signs
Off Vanalman Avenue
High Location With Views, Trees, and No Thru Traffic, Yet Close to Schools, Parks, Buses, Shopping. Just 10 Minutes to Down-Town Victoria.
22 Homes Still Available Priced From $70,700 to $79,300.

VISIT OUR SHOW HOME
And Let
Ron Cherwaty or Harry Atkey
Show You Around
Open For Inspection
3-9 p.m. Weekdays
1-5 p.m. Sat. and Sun.
Or Call

Engineered Homes
385-6211 19 Cadillac Avenue
479-2611 Show Home

Century 21 REAL ESTATE
J. D. BOSDET LTD.
120 - 727 JOHNSON 386-3128

TWO BEDROOM
GORGE AREA
Cozy cottage on well kept lot. Living room with fireplace and wall to wall carpet, large bright kitchen and 4 piece bathroom. Stove and fridge included. Separate tool shed and workshop. Asking $46,800. 3049 Washington Ave. ML 19395.
384-9069 AL TASSIE 386-3128

ESQUIMALT 3 B.R.
PARKLANDS
A pretty 1600 square foot bungalow with a large grassy wooded secluded back lot. Fireplace, wall to wall carpet, 4 piece bath and rec room. In a desirable location. Priced in the seventies. Early possession. ML.
384-9069 AL TASSIE 386-3128

COME ON OUT
GET INVOLVED!
Sat., Mon., Tues.,
1-4 p.m.
ON WAKEMAN DR.
OFF LOCHSIDE, NORTH OF JAMES ISLAND ROAD
THREE HOUSES, VARIOUS STAGES OF CONSTRUCTION — BEAUTIFULLY FINISHED WITH OODLES OF BRICKWORK
—3 BEDROOMS
—3 BATHROOMS
—2 FIREPLACES
—DOUBLE CARPORT
—COMPLETED REC ROOMS
—EACH LOT IS OVER 10,000 SQ. FT. WITH SEAVIEWS.

Finished Value
$83,000
LARRY HADDON
592-7735 — 385-1431
B. A. REALTY LTD.

OPEN HOUSE
Saturday and Sunday, 2-4 p.m. 71 Linden Ave. One of Fairfield's finest, a Samuel McClure, 3200 sq. ft. completely restored and updated, $94,500, 383-6372.
CHAMPION REALTY LTD.
For Appraisals and Consultation
813 Fort St. 386-4477

250 HOUSES FOR SALE

WESTMONT REALTY LTD.
920 HILLSIDE
386-6796

NICELY LANDSCAPED AND FENCED
This fine 3 bedroom home is neat and clean throughout. Situated in the Hillside Quadra area this home has a large living room with a fireplace, a kitchen with eating area, and in the full basement there is a recreational room. Situated within a mile of all school levels and a few blocks from downtown. Try your offer on the asking price of $57,900. MLS 18548. For further information call:
386-6796 ARNOLD MARR 477-6233

OWNER TRANSFERRED
An opportunity for advancement so the owners must reluctantly offer this immaculate 6 months old townhouse for sale. Featuring: 3 bedrooms, 1½ baths, large living room, dining room plus eating area in the kitchen, patio and carport. There is a large existing mortgage. An excellent value at $53,900. Phone for an appointment. MLS 19161
386-6796 JOHN BUNYAN 383-7777

NEW LISTING
Would you not like the use of a swimming pool, swirlpool, sauna, billiard room, lounge, tennis court? All this plus spotless spacious 2 bedroom corner suite in a modern 1 year old condominium. Best of all it has been priced for quick sale at $44,900. MLS 19191
386-6796 JOHN BUNYAN 383-7777

DEEP COVE SECLUDED
This fine home is situated on a 85x297 foot lot. There are 3 bedrooms, 2 full bathrooms, a lovely living room with a fireplace, dining room, and a full basement. The peacefulness and seclusion is well worth the price of $83,900. MLS 18162.
386-6796 JOHN BUNYAN 383-7777

COLWOOD
A very nice three bedroom full high basement home in a setting of lovely well scattered fir and arbutus trees. There is a fourth bedroom or den finished in the basement as well as a three piece bathroom. The vendors are very anxious to sell so view it and make your offer on the asking price of $63,500. MLS 18260. For more information call:
386-6796 DAVE TAYLOR 384-2718

DESIRABLE AREA QUIET CUL DE SAC
This well-kept home is situated in the fast growing area of Gordon Head. The home contains 3 bedrooms, living room with a fireplace, dining room, and a rec. room in the full basement. Priced to be sold at $61,900. MLS 17716. For more information:
386-6796 JOHN BUNYAN 383-7777

GORDON HEAD
$87,900
We have just listed this quality constructed 2-year-old home on a quiet cul-de-sac. There are 4 bedrooms, 2½ bathrooms, large living room, separate dining room, easy to maintain kitchen, rec. room and family room with a fireplace. The main floor has approximately 1400 sq. ft. and there is a further 1200 sq. ft. finished in the full-height basement. Priced to sell at $87,900. MLS. For an appointment to view contact:
RICK KINNIS
386-6796 477-9394

OAK BAY
New listing in south Oak Bay. Situated on a nicely landscaped corner lot and featuring 3 bedrooms on the main floor, living room with fireplace, and dining room. In the full basement is another bedroom, den and a rec. room. Will not last long at the full price of $66,900. MLS 19257.
386-6796 JOHN BUNYAN 383-7777

TUDOR HOME COBBLE HILL
This beautiful new Tudor home is situated on 2.06 acres in Mill Bay. There are 4 bedrooms, den, rec. room, 3 bathrooms — altogether over 2,800 feet developed. Vendors have been transferred must be sold. MLS 19207. Make an offer on the list price of $99,500. For more information and viewing call:
386-6796 DAVE TAYLOR 384-2718

Byron Price
and Associates Ltd.
804 BROUGHTON ST. 385-2458

Retirement Home
Ideal two-bedroom home in spotless condition — like new. Larger than average lot. A good buy. Low taxes. About 8 miles from town, $45,000. Don Bacon, 385-2458.

COZY STARTER
$38,500
Lovely living room with fireplace, full basement, hot water heat, large bedroom and kitchen with eating area. 50x133 lot, room for expansion. TIP TOP shape. See this now with Kay Davies or Gladyce McLure. 385-2458.

Luxuriant!
See . . . Believe
Only $59,500
From the moment you enter the MIRRORED entrance hall you will be enthralled. 2 bedrooms and DEN or 3 bedrooms. Unusual Living-Dining room with WALK-AROUND Fireplace and DEEP-DEEP carpeting — even the kitchen with double sinks is carpeted. Master bedroom is HUGE. 4-pce. tiled bathroom. Greenhouse and large lot that looks like the GARDEN of EDEN PARADISE that is. See and BUY this new exclusive with:
GLADYCE McLURE — 385-2458

Lorenzen REALTY LTD.
50 Bastion Sq. Bus. 383-4151
FOR URBAN, SUBURBAN AND RURAL PROPERTIES. RELY ON EXPERIENCE.

For Sale By Owner
Sidney, attractive split-level home, 3 bdrms., 1½ baths, living room with fireplace, dining room, wall to wall carpeting, enclosed patio, garage and large fenced lot on quiet cul-de-sac. Dishwasher, fridge, stove and drapes included. Asking $61,500 open to offers. 656-1049.

FOR SALE OR TRADE
Well-built house in Prince George, 3 lots, attractive garden, built-in vacuum system, hot water heating, separate dining room,, $55,000 or will trade for house or property in or near Victoria Also 3 acres deeded lakeside property, well-wooded, with cabin, 30 miles west Prince George, 132 ft. lake frontage, $25,000 or can be included in above trade. 592-2908.

HIGH QUADRA — BY OWNER
Older family home, ecxcellent condition, fruit trees, asking $77,500. 3740 Craigmiller, 382-7365.

$40,900 3 BEDROOM FULL BASEment home with sundeck 384-7038.

All-Seasons Great!

Printed Pattern

9428
8-20
by Marian Martin

It's a sensational look — sleeveless jacket over long-sleeved shirt! Pair them with easy-to-fit, straight pants in carefree doubleknits.

Printed Pattern 9428: Misses' Sizes 8, 10, 12, 14, 16, 18, 20. Size 12 (bust 34) jacket 1½ yds. 45"; top 1⅞; pants 2⅛.

$1.00 for each pattern — cash, cheque or money order. Add 15¢ for each pattern for first-class mail and handling. Send to: Daily Colonist Pattern Dept., 60 Progress Ave., Scarborough, Ontario, M1T 4P7. Print plainly pattern number, your name, address.

If you think clothing is too expensive, save and sew — send for NEW FALL-WINTER PATTERN CATALOG! 150 styles — lots of exciting quickies. Free pattern coupon. Send 75¢

Instant Sewing Book	$1.00
Sew + Knit Book	$1.25
Instant Money Crafts	$1.00
Instant Fashion Book	$1.00

Popular Holders

834

by Laura Wheeler

Add a creative touch with decorative holders.

The natural look is most popular! Crochet hanging plant holder or bowl cover of 2 strands bedspread cotton used as one. Thrifty gifts, bazaar items. Pat. 834: directions.

$1.00 for each pattern — cash, cheque or money order. Add 15¢ for each pattern for first-class mail and handling. Send to: Daily Colonist Pattern Dept., 60 Progress Ave., Scarborough, Ontario, M1T 4P7. Print plainly pattern number, your name, address.

NEW 1977 NEEDLECRAFT CATALOG has 225 designs, 3 free patterns inside. Knit, crochet, crafts! Send 75¢

Stitch 'n Patch Quilts	$1.25
Crochet with Squares	$1.00
Crochet a Wardrobe	$1.00
Nifty Fifty Quilts	$1.00
Ripple Crochet	$1.00
Sew + Knit Book	$1.25
Needlepoint Book	$1.00
Flower Crochet	$1.00
Hairpin Crochet Book	$1.00
Instant Crochet Book	$1.00
Instant Money Book	$1.00
Instant Macramé Book	$1.00
Complete Gift Book	$1.00
Complete Afghans #14	$1.00
12 Prize Afghans #12	60¢
Book of 16 Quilts #1	60¢
Museum Quilt Book #2	60¢
15 Quilts for Today #3	60¢
Book of 16 Jiffy Rugs	60¢

250 HOUSES FOR SALE

mann
T. L. Mann and Associates Ltd.

NEW HOMES
LEEDS PLACE SUBDIVISION HAS 36 QUALITY HOMES WITH 3 BEDROOMS AND FULL BASEMENTS ON FULLY LANDSCAPED LOTS. NO THRU STREETS, AND 2½ ACRES OF RESERVED PARKLAND. FULL FINANCING IS AVAILABLE TO QUALIFIED PURCHASERS. PRICED FROM $64,500. OPEN HOUSE WEEKDAYS 7-9 P.M., SATURDAYS 10-5 P.M. LOCATED OFF LODGE AVE. BETWEEN SAANICH RD. AND QUADRA ST.
OFFICE 598-5144

GREAT FOR KIDS!
$69,500
Looking for a home close to all school levels and big enough for your family, cars and pets? Freshly painted and clean, it offers a spacious living room with F.P. adjoining dining room for that big suite, bright kitchen with lots of cabinets and nook. Three bedrooms on the main floor, and one in the Bsmt., with a new family room, huge utility-workroom and drive-in garage. There's a carport as well. This 10,000 sq. ft. lot has all the room, lawns and shrubs you could want. Here's a home you'd be proud to own and your kids would love it! Sedger Road is near Admirals and West Burnside Rd. I'll be looking for you.
KEN MANN
Bus. 598-5144 Res. 477-6773

$28,500!!
An old Fernwood gem with living and dining rooms, 3 pce. bath, ktch. and 3 bedrooms. Not bad inside but could use a face-lift. Irregular shaped lot. Duplex zoned. Good holding property. Presently rented for $195.00 per month, financing available. Very possible to build a new house toward rear of lot. Drive by 2014 Fernwood. New MLS.
KEN MANN
Bus. 598-5144 Res. 477-6773

$56,500
BUYS . . .
Large living room with F.P. adjoining dining room. Separate cozy den. Bright modern kitchen. Washer and dryer facilities. 1½ baths. 2 Big bedrooms. Nearly new, plush finishing, different, roomy. Easy care private lot, fenced, extra parking. Don't miss this chance. MLS
KEN MANN
Bus 598-5144 Res. 477-6773

WHITTOME'S
ROYAL OAK BRANCH
4520 W. Saanich Rd.
479-1667

4.66 ACRES
DR. BY 6180 OLD WEST RD. Charming traditional 3 BR., sep. D.R., L.R. with F.P., country style Kit. home of 1500 sq. ft. Gorgeous property, very suitable for market garden development. Asking $125,000. ML 18063.
479-1667 CATHY ATKINS 479-5427
479-1667 BRIAN BROWN 386-1234

HOUSE and 2 AC.
Peace and quiet on a natural wooded lot at north end of Prospect Lake, plus a comfortable 1090 sq. ft. house that is free of worries as it was rebuilt 6 years ago with modern oil hot air heating, copper piping, modern wiring, full insulation. This is a rare combination at price of $72,900. Early occupancy, courtesy to realtors.
479-1667 Wilfred Davis 658-8884

$63,900
New home located at 3904 Quadra. This is excellent value and difficult to match today. It has exterior of stucco and cedar siding, 1216 sq. ft. on main. 3 bedrms. (master ensuite), full high basement, large sundeck on south side. Attractive lot with large trees at front and to rear of house. Can be seen anytime.
479-1667 Wilfred Davis 658-8884

OAK BAY BORDER
JUBILEE AREA
A modern home on small easy-care lot. Three BRs, 2 full bathrooms, rec. room and sewing room. Carpet over oak in LR, DR and hall. A real bargain at $58,500.
479-1667 Wilfred Davis 658-8884

ROYAL OAK
$49,900
Attractive five-room bungalow on 60x128 ft. lot. This well maintained home is so convenient to School and Royal Oak Shopping. There are two bedrooms, L shaped Living-Dining Room plus breakfast area in Kitchen. Attracted car port. High crawl space-room for storage and furnace. Full price $49,900. For inspection call Cliff Stretch, 479-1667 or 592-3969.
J. H. Whittome & Co. Ltd.
Royal Oak Branch

P.R.B
P. R. BROWN
AND SONS LTD.
"The People to See"

$59,900
1432 Craigflower (past Gorge-vale Golf Course). Well built modern home. 3 bedrooms, dining rm. Sundeck, etc., on main. 2 B.R. and large Rec. room on lower level. Large heated garage plus carport. Leased for another 10 months at $375. per mo. Call for viewing ML 18368.
ROY ANDERSON
385-3435 477-5057

UNIVERSITY HEIGHTS
$72,500. Looking for quality? This has to be one of the best. Immaculate 12 yr old home with 4 BRs, 1½ baths, rec. room, utility rm, dining room, etc. Top quality wall to wall carpeting. Landscaped yard with garden, flowers and fruit trees. Secluded patio, two attractive storage bldgs. and car port. See for yourself this "like new" home in the desirable University Heights area.
ROY ANDERSON
477-5057 385-3435

BY OWNER
Will accept car as down payment or $2000. 2 bedroom, basement home, wall to wall carpet throughout, newly decorated inside and out. $43,900 full price. Phone owner 479-2209.

250 HOUSES FOR SALE

Century 21 REAL ESTATE
PRINCIPAL PROPERTIES
4088 SHELBOURNE
477-9514

UNIVERSITY
2,300 sq. ft. beauty, 4 bedrooms, 2½ bathrooms, den, large recreation room. Phone to view this spacious quality home and make an offer now. Exclusive with MARGUERITE HOBBS, 477-9514 OR 592-0022.

PLEASE
Sacrifice sale on striking new 2,300 sq. ft. home on 2 acre view property. Superb den with fireplace, enormous dream master suite, more bdrms. wkshp. About $85,000 owing on it, offered at $96,000, and wanting offers — PLEASE! MLS. ROSE OR MARION 477-9514, 652-2736, 388-6275, PAGER 2813.

FAULKNER'S FAVORITES

GORDON HEAD
Ask about this brand new listing, situated on a corner lot. This home was built in 1964, with the family in mind. With 3 bdrms. on the main floor, and a fully developed basement, makes the price of $79,900 seem right.

CENTRAL SAANICH
1. Are you looking for that home with seclusion and privacy? One with a large master bedroom? Views of the mountains? One built on a large lot that has subdivision potential? If the answer is yes, call now!

2. Brand new home built for the large family or the smaller family that would need help with the mortgage payments. Located in Brentwood within walking distance to the stores.

3. Almost completed. Buy now and have your choice of floor covering colors. With two bedrooms on the main and two down, floor to ceiling fireplace, 2 — 4-piece bathrooms. Priced to sell at $65,500.

METCHOSIN
Just listed at $59,900 and worth the price, is this immaculate 3-bedroom bungalow. Located on a ½ acre lot, this 1,288 sq. ft. home is complimented by a large (18x36) workshop. Call now to view.

VICTORIA
Just right for the newlyweds or retired couples, are these two bachelor condominiums located in James Bay. Situated on the 9th and 17th floors, these units will give you some of the best views in the city. Priced at $26,500 and $27,300, they should sell quickly.

FOR APPOINTMENTS TO VIEW ANY OF THE ABOVE CALL TONY FAULKNER AT 477-9514 ANYTIME.

BUILDER'S OWN HOME
Superb 1,500 sq. ft. architect designed home loaded with features including many buildings, generous use of teak, sauna, fruit room, 3 bdrms. and more. The high location has picture-like views of valley and mountain. The outdoor patio and barbecue and the heated greenhouse sets off the park-like garden. Priced to sell at $93,000. New on market. See it now with R. Butler or M. Lund 477-9514, 652-2736, 388-6275, Pager 2813.

Central Saanich
Seclusion
$87,500
Warm 3-bedrm. modern home with very macho den on private 1.5 ac. treed setting. Ideal for children who play, or dad who wants wkshop. 2-car separate garage-wkshp. Super kitchen for mom. Priced to sell and an anxious vendor. MLS. ROSS OR MARION, 477-9514, 652-2736, 388-6275. PAGER 2813.

BY OWNER
$49,900
3 Bedrooms, 2 baths, modern kitchen with eating area, living room, dining room with fireplace, full basement (low ceiling), 5 fruit trees, large garden.
Oak Bay border
(1623 Amphion St.)
Open house, 4 to 7 p.m., Tues., Wed., Thurs.

BY OWNER
Gordon Head Area
5 BEDROOMS
$75,900
25 per cent down, owner will carry mortgage — 3 years old, bright modern home, oak floors throughout, nice landscaping, very large lot. 1788 Hartwood. Phone 477-3556 for appointment to view.

250 HOUSES FOR SALE

WHITTOME'S
1111 Blanshard St. 388-4271

509 ST. PATRICK
S. OAK BAY
NOW ONLY
$79,900
TODAY'S BEST BUY
—1200 sq. ft. on main floor
—Fully developed basement
—Beautiful large lot, 64x226
—Close to ocean an dschools
—Close to stores
CALL ME NOW TO VIEW THIS FINE PROPERTY.
ROSELLE JACKSON
388-4271 598-1093
JACK SWANSTON
388-4271 592-6338

$45,000
NEW LISTING
This Victorian home has been tastefully restored throughout to preserve old fashioned elegance with refinished wood floors, silk screened wallpaper and panelling in the spacious hallway, parlor and dining room, old fashioned decor of kitchen and pantry has been preserved while many modern conveniences have been added, such as new floors, stainless steel sink and counters (stove and fridge included.) 3 bedrooms on second floor have been freshly painted and carpeted, large treed lot, full basement and garage, new wiring, copper plumbing and furnace make this old style home sound and comfortable. Private sale. Please call 385-5372 or 382-9807.

GORGE COLQUITZ
$59,900
Delightful family home of three Bdrms. 1½ baths — Full Basement with space for further development — A really beautiful Lot—fully Fenced — Fruit Trees — Large Patio — Close to all Services. A very desirable neighborhood.
CALL M. RUDDY
656-4089
PARK PACIFIC INV. LTD.
383-4124

OPEN HOUSE
WED. 1:30-4:00
527 Allendale
3 BR custom post and beam. 100 x120 ft. lot. 1258 sq. ft. A nice plan with features including brick veneer, main laundry room, beautiful trees. Full height basement with pool room and rec room. Separate garage. MLS 18897. Phone G. Davies 478-5588, 598-5992. B.C. Land.

Douglas Realty Ltd.
12 CENTENNIAL SQ. 385-8784

BLENKINSOP
Practicality is the keynote in this modern 3-4 bedroom, 2 bathroom home on nearly an acre of cleared land in one of Victoria's most desirable rural areas. 1,500 sq. ft. of developed area in house, includes a 1-bedroom in-law suite downstairs. Outbuilding suitable for chickens, goats, ponies, etc. Less than ½ mile to elementary school and only 10 minutes from town. A great family home. $78,000. No agents. 658-8579.

the Permanent
1125 DOUGLAS ST. and
3647 SHELBOURNE ST.
CANADA PERMANENT TRUST COMPANY

BY OWNER
Architect-designed, quality constructed, 3-4 BR on ½ acre within 4-mile circle. Country-like seclusion bordering wilderness park. Newly completed, 1930 sq. ft. with extensive cedar interiors, 2 baths, fireplace, dining room 12x13, living room 16x21 with loft. For appointment to view Phone 479-3666.

GET SETTLED BEFORE SCHOOL
Immediate possession, 3 or 4 bedrooms, 1400 sq. ft. on main, delightfully restored home, convenient to downtown. R3L zoned. For details call C. Warren 385-5113 or 384-9798. Please no drivebys. Price $51,500.

FOR SALE BY OWNER
Secluded 1.99 acres of park-like property—pasture, orchard and garden. Charming older, 2-bedroom home.
CEMENT BLOCK WORKSHOP, 30x30
Equipped with hydraulic hoist, 2 horse stable, dog kennels, chicken barn. $92,000, full price, no terms 479-7305.

PRIVATE, COLWOOD, 550 HALLsor Drive, split-level, 3 bedrooms, livingroom, dining room, kitchen with eating area, rumpus and utility, Main areas, carpet over hardwood, carport and double driveway. Fenced yard with vegetable garden and fruit trees and large patio. Asking $61,600. Phone 478-4931 after 6 p.m. to view.

South Oak Bay
1269 ST. PATRICK
2,500 sq. ft. of comfortable spacious living. Four-bedroom family home, living room, formal dining room, large kitchen, 2½ bathrooms, den, garage for 2 cars in full basement. Sale by owner 598-2697.

BY OWNER
Best buy in Colwood Lake. Family home, 5 bedrooms (3 up, 2 down), plus ensuite, large living room, dining room and kitchen, wall-to-wall throughout, close to schools, shopping and golf course, large assumable mortage at 9¼%. Priced $61,900. Call 478-8610.

SOOKE—2 BEDROOMS AND 1.7-8 acre. A cosy older frame home, situated on a quiet street, is warm, bright and has fireplace, immediate possession at $42,000, 642-5043.

3 BEDROOM, FULL BASEMENT, stucco home on 55x200 lot, Has dishwasher, old brick fireplace, wall to wall carpets, etc. Must be sold. 384-5929.

1 MINUTE TO OCEAN
ig cottage plus little cottage, fireplace in each on a large and lovey lot in beautiful Cordova Bay 17,500. 658-8459.

FOR SALE BY OWNER: 3-BEDroom, full basement home, stove and dryer included in the low price of $33,900. 382-1751.

SIDNEY REALTY LTD.
Real Estate — Insurance
Serving the Saanich Peninsula
656-3928

NEARLY COMPLETED 4-BEDroom home on well-treed ¾-acre in Sooke. Open to offers. Call after 6 p.m. 385-6626.

3 BEDROOM, 2 UP, FAMILY room, electric heat, wall to wall, new shake roof, patio, near Simpsons, $55,000. No agents. 478-0158.

PENTHOUSE REALTY LTD.
203—805 Fort St. 386-6762

PANABODE CEDAR LOG COTtages, size 16x24 for removal, hone 390-2925.

250 HOUSES FOR SALE

RITHET'S
for
Real Estate
Insurance
Appraisals
714 FORT
382-4251

ACRE PLUS OF LAND
ONLY $64,900. Level land — ideal for horses, garden etc. Nice two-bedroom bungalow on property. Located on Old West Saanich Road. Close in. For further details please call:
W. BUTTERFIELD, 385-0858

READY??
FOR SCHOOL
See our new homes almost complete, and ready for you before school starts. Close to Fairburn Elementary, Mt. Doug High, UVIC and racquet club. Featuring 3 bdrms., full bsmnt., mstr. ensuite, beautiful new designs. Still time to pick carpets and tile. NOW IS THE TIME. CALL KEN McCANDLESS, KASAPI CONS. CO. 386-6191, 478-4606.

BUILT BY OWNER
Fully developed, 2 year old house in Vic West. Cathedral entrance & carpet throughout. Thermo-pane windows, doors, fireplaces, bathrooms up & down, large workshop. Garage with double driveway. New fruit trees & many extras. 932 Hereward Rd.

CLOSE TO BAMBERTON PARK
Overlooking Senanus Island, Brentwood and the Woodwyn Valley. 3 bedrooms (master and living room with this pleasant view). Bright kitchen with eating area, all on an easy care lot. Asking price $44,900. Please phone 479-4105.

$47,950
4 bedrooms, large living room, family sized kitchen, large sundeck over carport, 4-piece bathroom, washer and dryer hookup, close to all schools, buses and shopping. Large 9½% mortgage available. No agents please. Phone

CENTRAL SAANICH
1-year-old, 3-bedroom, full basement, split level, 1½ baths, fireplace, fenced, partially landscaped. Immed. occupancy optional. Drapes, fridge, stove included, $62,500. 1899 Seaboard Cres., 652-3649.

GORDON HEAD
$63,900
3-4 bedrooms, 1½ baths, developed basement, fenced lot. 1745 Midgard. 477-3379.

REALTORS
Will co-operate — Legal duplex, Zoned C-2 Commercial, 928 Pandora, $175,000. Terms, trades considered. 385-5150.

NEW 3 BEDROOM ON Florence Lake. $61,500. 478-6268.

SPELL
IT
OUT

When you have something to sell, the easiest way to find a buyer is to spell it out in print! You do that by placing a low-cost Classified Ad in the newspaper, We'll help you telling our readers what you have to sell. Give us a call today. at 386-2121.

253 COUNTRY HOMES AND PROPERTIES

"Hobby Horse"
Elk Lake
$119,000
Two acres of cleared level and fenced land located on a quiet cul-de-sac off Old West Saanich Rd. above Elk Lake. Two-year-old tudor style residence features three bedrooms. sewing room, den or office, large family room, 2½ bathrooms, cantilevered natural rock fireplace adn burnt sable accents in living room and dining room. A practical sized hobby farm with pastoral country views over acres and acres of rural undeveloped properties. Immediate possession possible. M.L.S
Brent D. Ewing
388-6424 (Res 658-5661)

OPEN HOUSE
4760 Cardsview Dr.
METCHOSIN PANABODE
WEDNESDAY 1:30-4:00
Take Rocky Point Rd. to Tiswilde then right on Cardsview to view this character finished panabode. Located on 2 acres on dead-end road, this home offers tranquil country living with the convenience of a modern home. Full basement, 2 fireplaces, 2 bedrooms up — one down. Drop in Wed. and see for yourself or phone for appt. to view and directions. MLS.
MARILYN MOORE
386-2911 or 478-2482
Homefinders, Wall & Redekop

SIDNEY REALTY LTD.
Real Estate — Insurance
Serving the Saanich Peninsula
656-3928

253 COUNTRY HOMES and PROPERTIES

BRAND NEW $57,900

1,280 sq. ft. home situated on 1-3 acre lot in the River Road area on dead-end road. Living room 18x16 with fireplace and roughed-in fireplace in full basement. Master bedroom en suite. Try your offer. MLS 18561.

WATERFRONT

2-bedroom 5-year-old log house in very good condition on a large lot with fantastic views of the Straits. Large living room and covered sundeck. Must be seen to be appreciated. M.L.S. 18370. $89,500.

$39,900

2 BR, no basement home situated in village centre. Good sized lot with plenty of backyard which has covered BBQ and tool shed. Try your offer.

ACREAGE

10.8 acres in Sooke. Well-maintained 3 bedroom, ½ basement home which features a large sunken living room with Danish ash feature wall. Large double carport with sundeck over. The property is fenced and cross-fenced. This is a beautiful piece of property and the owners will even let the sheep stay if you so desire. Try your offer on $87,500.

LOTS FOR SALE 1.25 Acres

Situated on blacktop road and piped water. The lot is treed and has views of the Straits and Olympics. Beach access close by. $26,000.

OR 1 Acre

with 2 BR summer cottage. Cleared. 100-amp. service hooked up. Fantastic views of Straits and Olympics. Try your offer on $44,500.

OR Adjoining

2 adjoining building lots in Sooke area, on city water and hydro. In area of fine homes. Asking $19,200 each.

SOOKE REALTY LTD.
642-5426

Bob George
642-5670

SINCE 1887
Pemberton, Holmes Ltd.

1000 Government St.

METCHOSIN

A. 2 acres grassland, terrific views, 2 bdrm. home, $67,500. Main water and hydro, Taxanne Rd.
B. 2 acres rocky, treed, some clearing, driveway roughed in, good deep well, perc field in, $36,000, Moss Hill Rd.
C. 10 acres, main water, driveway roughed in, rocky, some grazing terrific views, $70,000, hydro, William Head Road.
D. 17.5 acres, terrific views, good timber, driveway roughed in, hydro. $97,000. Pegasus Rd.
E. 10 acres, 2-3 bdrm. chalet home, grassland, timber and views, $75,000.

EAST SOOKE

F. 155 acres with home. Park on 3 sides, $200,000, water and hydro.
G. ½ acre, water from grassland, $39,500. Water and hydro, Seagirt Rd.
H. ½ acre waterfront, charming 2 bdrm., 2 bathrooms, grassland and orchard. Main water, hydro, $60,000. Seagirt Rd.

To view these or other properties (courtesy to realtors), call:
DESMOND HOLMES
384-8124 478-1227

Weiler Ave... Bonus!!

Cute little two-bedroom basement home in SIDNEY, just right for retirement or as a starter! Spic and span, ready to move into. Good financing. New MLS. ONLY $51,900 BONUS? 89x160 ft. corner lot with subdivision potential.

Victory Garden!

This well established 3-bedroom basement home on Amelia Ave in SIDNEY is only 12 years old and close to schools and marinas. Come and marvel what vegetables you can grow on a 71x107 ft. lot! CLEAR TITLE! MLS 17820. ASKING $58,900.
656-4000 K. DROST 656-2427
SAANICH PENINSULA PROPERTIES LTD. SIDNEY

4 ACRES METCHOSIN 2-Bdrm. Home

Beautiful acreage. Mostly cleared with hay field and pasture land. Ideal for horses or cattle. Bright, solid older home. 1050 sq. ft. No bsmt. Shake roof. Grounds offer complete seclusion. Fantastic garden. MLS. $79,900

SCOTT KENDREW
385-7761 24 hrs. 598-5341 Res.
D. F. HANLEY AGENCIES LTD.

HORSES OR CATTLE 3.54 ACRES

Large 4-bedroom farmhouse on the Saanich Peninsula surrounded by 3½ acres of gently rolling pasture land. This turn of the Century home with its porch on three sides is as solid as a rock. The land boasts excellent growing soil. New MLS offered at $89,900. Call Irene Dalziel, 386-6164 or evenings 477-6380.
CASTLE PROPERTIES LTD.

DEEP COVE ACREAGE

Five lovely rolling acres, fenced and cross fenced. Ideal for livestock. Sixteen-year-old three-bedroom home with double attached garage. Stalls for horses or other animals. Tack room, feed storage area. Really a prestige location. Asking only $119,000. Ben Greig 386-6164 or 598-3105.
CASTLE PROPERTIES LTD.

SOOKE

River Road area, cedar is the theme for this newly completed 2 bedroom Panabode. Situated on well treed ½ acre view lot. Large sundeck, full roughed in basement, wall to wall carpet, Franklin fireplace, spiral staircase, open beamed ceiling, wood frame windows. The price of $55,000 includes surfacing driveway 479-7981.

RETTIEST SPOT IN THE VALLEY, 4 bedroom full basement family home on 2.1 acres. 2½ years old. 24x18 rumpus room, workshop full clean basement. Barn with loft for 8 tons of hay, chicken house and tool shed. Creek. Fenced and cross fenced. All cleared. Beautiful setting and close to Royal Oak area. Priced low at $99,500. 4754 Elk Rd. Phone for appointment to view. 479-8181.

Sunny Ardmore
655 Bradley Dyne Rd.

This 1 yr old split level home provides 4 BRs and 3 baths, all situated on .6 acre lot. Close to sea and golf courses. MLS. $97,500. PADGE ELWELL 477-0141 or 477-3988.

Canada Permanent
Trust Company

SOOKE. CONTEMPORARY cedar residence on 1.25 acres, adjoining woods. 3 bedrooms, 1½ bathrooms. $52,000. 642-5508, 642-4186.

GORDON HULME LTD.
SIDNEY-SAANICH PENINSULA
656-1154 2444 Beacon Ave.

253 COUNTRY HOMES AND PROPERTIES

2.27 ACRES PARTIALLY WOODED

Unusual house SAANICH. Country living with room to breathe. Chicken house, etc., 4-bedroom house with shake roof, large sundeck, overlooking valley, 2,100 sq. ft. up and down. $78,000. By owner 652-3490. 61 Durrance Rd.

HOBBY FARM
2.08 acres, 1,180 sq. ft. house, 4 bedrooms, 1½ bathrooms, full basement, secluded by trees within 7-mile circle. $87,500. 385 Quayle Road, 479-5272, 479-5430.

SAANICH PENINSULA PROPERTIES
For all real estate requirements 2354 Beacon Ave., Sidney 656-4000.

256 WATERFRONT PROPERTIES

Green Acres
3½%
EXCLUSIVE RESIDENTIAL
HENDERSON REALTY
385-9741 (anytime)

CORDOVA BAY WATERFRONT

A unique opportunity to acquire waterfront property in beautiful Cordova Bay. Professionally landscaped and treed .31-acre lot offering privacy and seclusion with steps down to a sandy beach. Residence, 1600 sq. ft., consists of living room, dining room, family room, den, 2 bedrooms, and 2 full bathrooms, all on one floor, designed to take advantage of the spectacular sea views. The property is nicely situated on a quiet no through street. Offered at $115,000. For further details or to view, please call Randy Colbert, 479-5932 or 385-9741 anytime.

CHRISTINA LAKE CHASE POINT BEACH FRONT

This is one of the finest properties in the area with 240 ft. of sandy beach and 3.3 acres of park like property with a 2 br. summer home. Beautiful clean 75 degree water all summer. Offered at $69,500. with terms available.
PETER DUECK or MIKE WESTON
386-7521

COWICHAN RIVERFRONT

Several choice parcels available from 3.5 acres at $21,500. Beautiful secluded property in the heart of our best hunting and fishing areas, and only 1½ miles from town. Contact J. P. DUECK or M. O. WESTON for more information 386-7521.
BOORMAN INVESTMENT CO., LTD.
1111 Government Street

HONEYMOON BAY RESORT LAKE COWICHAN

On Lake Cowichan, 29 miles west of Duncan. 10 acres more or less with some 1200 ft. of lake frontage and 1,000 ft. on Sutton Creek. 80 camp locations, and owner's 3-bedroom residence, washrooms and utility bldg. Double garage and workshop. Seclusion with natural beauty and beautiful views. For more information call H. W. Dickie Limited, 746-5171 and ask for Phil Lemare. Eves. 746-5460.
H. W. DICKIE LIMITED
70 Government Street
Duncan, B
"We Sell the Island"

DEEP COVE PRIVACY

143 ft. of waterfront with easy access to good usable beach. 1 owner, 2,400 sq. ft. home set on .89 of acre has been extremely well looked after. Featuring in-line living room, dining room, attractive kitchen, 4 bedrooms, 2 baths, family room and bright cheerful utility room. House designed to take advantage of the lovely views overlooking nicely landscaped garden. For further information call:
BETTY DuTEMPLE
Sparling Real Estate,
656-5511 — 652-3219

WATERFRONT 317 Stewart Ave.

This View Royal home has 4 bedrooms, a living room with fireplace, a dining room and a full basement. The well kept yard of approximately ¼ acre has fruit trees, a nice lawn and large evergreens bordering the easily reached protected bay waterfront. Close to schools and 2 blocks from bus to town. Immediate occupancy. Sale by owner. Asking $79,500. Will consider all offers. Vendor prepared to finance. Principals only, to view please phone 386-2938 or 478-9640.

SASEENOS 150' WATERFRONT

2-bedroom bungalow with the kitchen, dining room and living room facing the water. Large storage and garage surrounded by large trees. Fenced area for pets. Asking $67,500. For more information to view, call Bill Kozak 386-6164, Res. 642-3404 anytime.
CASTLE PROPERTIES LTD.

DEEP COVE WATERFRONT

Extensively rebuilt 3 bedroom Tudor home. Living room with fireplace, separate dining room. Large sundeck and workshop. Easy access to the beach with moorage buoy for your boat. $98,500. MLS 18164.
385-7721 BILL WEISS 598-8443
GARDNER REALTY LTD.

FOR SALE
Riverfront lots. Lots 2 and 3, section 48, Sooke District, Plan 16911, Sooke River Road. Offers to be submitted to legal department, B.C. Hydro, 820 Pandora, Victoria, not later than 3 September 1976. Highest or any offer not necessarily accepted.

BOAT PEOPLE

Anderson Cove East Sooke, 2 acrfes 169' protective waterfront, wharf, new 1152 square foot apartment over 10' high concrete block workshop. Existing small boat business. $88,000, firm. Phone 642-3879, by owner.

SAYWARD BEACH

Large 50x269' secluded property on waterfront. Solid bi-level lends to addition. Only $79,900. Call Hazel Campbell 386-6164 or 592-0632.
CASTLE PROPERTIES LTD.

RUXTON ISLAND
180' beautiful, protected, waterfront. Professionally designed and built Chalet styled cabin. Finished outside and walls insulated. $25,500. 112-743-5288.

HOUSE ON SAANICH INLET BY Willis Point, boathouse and cottage. Reply Victoria Press, Box 85.

258 CONDOMINIUMS and TOWNHOUSES

ROYAL WOODS
It's called a studio, but this one has lots more. Unique design provides lots of room for living for the young at heart PLUS recreational facilities galore — just like new and ready to move into by September 15th. For viewing and for further information on this rare gem, please call:
TERRY SMOLLETT
595-5171 656-5882
595-5171 LES BOHER 388-6275
(Pager 729)
CANADA TRUST

ROYAL WOODS 5 ROOMS $39,000

Ground floor suite in most attractive condominium building. Living room has pleasant outlook over flower gardens. Kitchen has all deluxe appliances. Stove with self cleaning oven, frost free fridge and dishwasher. See this excellent suite with STAN SAUNDERS.
WHITE AND GOWER
OAK BAY PROPERTIES LTD.
2227 Oak Bay Avenue

VANCOUVER—EXCHANGE

One bedrm. deluxe suite in Burnaby fully carpeted, stove, fridge, dishwasher, underground parking, free laundry facilities. Owner will consider comparable suite or small home in Victoria in exchange. Van. value $34,000 assume $22,000 mtg. What have you? Jim Ranson, WESTGATE RLTY. 388-9941 or 479-5910.

258 CONDOMINIUMS and TOWNHOUSES

OPEN HOUSE

MONDAY THROUGH FRIDAY 1 p.m. - 4 p.m.

THE SAVOY

777 BLANSHARD ST. (AT McCLURE)

Prestige long-life concrete construction building right DOWNTOWN. These are luxurious apartment homes in a quiet dignified atmosphere. Underground parking. Excellent financing. Studio one-bedrooms from $33,000. Call 383-1821 or 477-8749.

Park Pacific
Investments Ltd.
383-4124 anytime

SPENCER CASTLE
2910 COOK STREET

A Unique Luxury Complex

PRICED FROM $70,500
—2 BDRM, 2 FULL BATH CORNER SUITES. minimum 1345 sq. ft. spectacular views
—6-STOREY CONCRETE AND STEEL BLDG.
—4½ ACRES OF LANDSCAPED GROUNDS
—GUEST HOUSE offering: 7 en suite bdrms reception facilities
large indoor swimming pool, saunas.
BUY DIRECT FROM BUILDER OPEN TUES. THRU FRI. 9-4
For appointment call 384-4013, 598-1060
Danzo and Franco Holdings Ltd.

JACK MEARS
OAK BAY REALTY LTD.
"The Professional People"
2194 Oak Bay 598-3321
3618 Shelbourne 598-3344

JAMES BAY
A different left style but so comfortable and so convenient. 1 block from Dallas Road. 2 bedroom, 1½ baths, 1,161 sq. ft. Let me show how you could enjoy your home and spare time more with a sauna, whirlpool and more. Asking $52,500. Call: PHYLLIS COUTTS at 598-3344.

$48,800 3 BEDROOMS 2 BATHROOMS

Don't Miss this. Only one left. Brand new and extremely attractive 2-storey brick and stucco townhouse in a lovely residential area off the beaten track but within quick and easy reach of downtown Victoria. Front lawn with hedge. Rear veranda and patio. Richly carpeted throughout. Attractive stairway with white and gold wrought iron railing. Big bright kitchen with fridge, stove and dishwasher. Beautiful 5-ft. long bathroom mirror. Approx. 1,200 sq ft. Immediate possession. (ML).
386-7521 JOHN PLATT 383-2700
BOORMAN INVESTMENT CO. LTD.
1111 Government St.

SOUTHPORT — ESQUIMALT PANORAMIC VIEW

Of Olympic Mountains, Juan de Fuca Straight and Inner Harbour. OWNER MUST SELL this almost new 2 bedroom suite with 1½ baths. Carefree living in this family sized kitchen with harvest gold stove and fridge. Spacious living room and diningroom. Security underground parking and many extra features. For an appointment to view call.
ARNOLD MARR 477-6233
OR
RICK KINNIS 477-9394
WESTMONT REALTY LTD.
920 Hillside
386-6796

FAMILY ORIENTED SUITES READY FOR OCCUPANCY. NEW 2 BDRMS 1½ BATHS, SPACIOUS SUITES, WALKING DISTANCE TO TOWN 10 PER CENT DOWN WILL HANDLE. PRICED FOR QUICK SALE AT $43,200 TO $44,800. CALL SID CUSTANCE 385-2471 SWINERTON STEWART CLARK LTD.

ROYAL RESORT

This Royal Woods special is located on the ground floor — a quiet back corner unit of 2 bedrooms, 2 bathrooms and all the extras to make it a real country club atmosphere — let me show you the large heated in-door pool, swirl pool, sauna, showers, exercise room, two lounges, billiard room, tennis court, and hobby shop. Offered for quick sale at $52,000.
385-7721 Dale Briggs 592-3978
GARDNER REALTY LTD.

SPACIOUS 1 BEDROOM $32,500

If you've been looking for a large 1-bdrm suite in a convenient location, at a low price "stop" here it is. Extras include billiard Rm., swirlpool and sauna and more, to view call Rick O'Kane, Bus. 386-6164, Res. 386-6257.
Castle Properties Ltd.

TOWNHOUSE $37,500

For a 3-bdrm, 1½-bath townhouse, this is best buy in Victoria. It is end unit, pool is close by, and children are welcome. Early occupancy. Wilfred Davis 479-1667 or 658-8884.

J. H. Whittome and Co. Ltd.
Royal Oak Branch

OAKDEANE 710 LAMPSON ST.

2 bedroom corner, suite in adult block. Stove, fridge and garburator included. No pets. Quick possession below replacement cost at $35,900, good financing. To view please call
386-7521 DEL HOEGI 383-0516
BOORMAN INVESTMENT CO. LTD.
1111 Government Street

BY OWNER
Luxury 2-bedroom corner suite, immaculate, harbor view, 10 months young, bright, cheerful all through, realistically priced. $42,700. 382-8426.

FAIRFIELD
Better than new 2-bedroom condominium. Only $39,900. Easy financing. 388-5651.

2-BEDROOM CONDOMINIUM, wall to wall carpeting, washer and dryer. Fridge, stove and swimming pool. $28,000, offers. 384-2240.

6-room townhouse plus family room with fireplace. Near University. Trade or terms.
BOWDEN REALTY, 383-5524

258 CONDOMINIUMS and TOWNHOUSES

the Permanent
1125 DOUGLAS ST. and 3647 SHELBOURNE ST.

Rockland Square
949 Pemberton Rd.
Executive Townhouses

Check these features: English Manor styling, 3 BRs, 2½ baths, fireplace, large kitchens with breakfast area, 7 TOP LINE appliances, fenced courtyards, quality carpeting and appointments, 2-car parking, landscaped, sprinklered grounds, 3 floor plans available, some with basements. Priced from $108,000-$112,000.
Open for inspection WED., FRI. and SAT.
1:30-4:30 p.m.
To view by appointment phone HERB McDANNOLD 595-1177, GLEN McDANNOLD 595-6488, OFFICE 382-9191.

Downtown Luxury

Make your residence "The Savoy"! Featuring 2 bedrooms, 4 pce and 2 pce baths, spacious living room and dining room, functional kitchen, 2 balconies, southern exposure. Fridge, range, dishwasher, drapes, underground parking. Plus use of all the amenities: sauna, swhirlpool, workshop, etc. Priced right at $62,900. Details and viewing with GLEN McDANNOLD 595-6488, HERB McDANNOLD 595-1177 or office 382-9191.

Esquimalt Townhouse

1452 sq. ft. of finished living area. 1 yr. old, 2 baths, 3 BRs, rec room, w-w carpet throughout and asking only $51,000 with low down payment. Why pay rent? To view please call J. G. BAILLIE 382-9191 or 479-4594 MLS.

New 2 Bedroom
$33,900

Best buy in town, adult building, located 1½ miles from city centre. Appliances, drapes, carpeting, parking and immediate possession included. Up to 95% financing available. Call HERB McDANNOLD 595-1177 or GLEN McDANNOLD 595-6488 or OFFICE 382-9191.

Only 2 Left
Open 5-7:30

On quiet cul-de-sac at 955 Dingley Dell. Two-bedrm. suites with 1½ bath, over 1158 sq. ft. for only $40,000. An exceptional value. Just ring me in suite 101, SOPHIE HARDER 382-9903 or 477-0141 (24 Hr.) or SID HASLAM 477-1994, GRAY LAITE 656-5267. OFFICE 382-9191.

CANADA PERMANENT
TRUST COMPANY

KNOWLES REALTY LTD.

"THE HILLSHIRE" 1525 HILLSIDE AVE.

is the new temporary office of Knowles Realty Ltd.,

"THE HILLSHIRE"

a NEW Condominium on the market. For those interested in viewing these DIFFERENT (5 designs to choose from), ONE and TWO bedroom condominium units. Feel free to drop in Monday to Friday from 10:00 a.m. to 10:00 p.m. and Saturday from 10:00 to 6:00. phone

384-8101

for an appointment to view at other times.
Priced from:
$28,700 to $42,000

REALSPAN PROPERTIES LTD.
1031 VANCOUVER ST. 388-6454

EVERGREEN HILL 1188 YATES ST. OPEN TO VIEW FRI., SAT., 1:00-4:30

Luxury at a price you can afford A quiet 20-suite, 11 left, at a close to town location. Priced from $42,000-$46,000. All suites are two-bedroom, two bathroom.

DOUG MENZIES
388-6454 478-9161
BUD WALKER
388-6454 478-7420

OPEN HOUSE

Town Houses
Fri. - Sat. 2-4
$50,900
Low Down Payment

Three bedrooms, 2 bathrooms, basement, laundry area, covered parking, fridge, stove, dishwasher, feature walls, quality carpets, drapes, double glazed windows. Located in James Bay, close to waterfront, boat ramp, park, school and shopping.

101
ST. LAWRENCE ST.
386-2918 or 595-4482

Century 21
REAL ESTATE
J. D. BOSDET LTD.
120 - 727 JOHNSON 386-3128

TOWNHOUSE

Must be sold — 3 Bedrooms, 1½ Bathrooms. Absolutely spotless condition. W-W carpet. Living and dining room. Secluded patio. MLS 17217. Asking $47,900. Make an offer.

Call Alice Moore 592-4529
Ed Kraft 652-3676

DOWN PAYMENT $2,500

This 3 bedroom, extra bright corner suite has 1177 sq. ft. Large living room and dining room. Extra large belcony with southern exposure Large storage room in unit. Within 1 block of rec centre and shopping centre. New stove and fridge included. Priced to sell at $42,500. MLS.
385-7721 KENT MacLEOD 595-4273
GARDNER REALTY LTD.

WHY PAY RENT?
Two-bedroom condominium, L-shaped living and dining room, all carpet, laundry and storage room, fridge, stove, washer, dryer, drapes. Outside playground and swimming pool. $28,000. 477-4953.

258 CONDOMINIUMS and TOWNHOUSES

Green Acres
3½ Percent
Exclusive Residential
HENDERSON REALTY LTD.
385-9741 (Anytime)

CONDOMINIUM UNIVERSITY OF VICTORIA

One large living room, two bedrooms, dining room, nook for washer-dryer. Southerly aspect with large balcony. Includes facilities of rec. room, games room, whirlpool, sauna, bicycle room. Close to UVic and Racquet Club. Asking $44,250.
V.C. WOODWARD
385-9741 (anytime)

CONVENIENT TOWNHOUSE

Three bedroom, bath and half, in excellent condition and close to everything. Asking $44,900. Stove and fridge included.
C. ARNOLD 592-6454
J. McCORMACK 592-6214

SIDNEY

Beautiful one bedroom co-operative condominium in an excellent building at the low asking price of $33,500. Call.
C. ARNOLD 592-6454
J. McCORMACK 592-6214

NEW $47,500

With no down payment, provided you qualify you could own this new townhouse near city centre. Large living room with fireplace, dining area, cabinet kitchen, two bedrooms. 4 piece bathroom utility, wall-to-wall throughout. Appliances included. Covered parking.
HOWARD TOMLIN 477-1327

SINCE 1887
Pemberton, Holmes Ltd.
1000 Government St.

BEACON HILL DELUXE CONDO $49,500

Situated in a fine Fairfield location near to Cook Street Plaza and Park. This spacious 2-bedroom, 2-bathroom apartment home features 1322 sq. ft.
—21x13 LR, 11x10 DR, quality carpets and drapes included.
—Master bedroom is 16x13.6 includes 3-pce. ensuite and king size walk-in closet.
—Bright and cheery 3-way exposure, covered parking. Clear title, extra facilities include Rec. Room with billiards, hobby crafts and laundry. MLS 10076.
For your viewing arrangements please call:
C. A. CLIFF ANDERSON
384-8124 RES. 477-3994
PAGER 388-6275 — 7342

CORNER SUITE

Top floor, 2 bedrooms with quality throughout. Stove, fridge, sauna, billiards, private balcony, laundry room, 2 elevators, 10½% mortgage due in 1980. Any reasonable offer considered on $45,900 at no 327 KENSINGTON TERRACE on QUADRA AND INVERNESS. MLS.
MIKE SWEENEY
382-2709 384-8124
656-1287 MIKE VAUX 384-8124

ORCHARD HOUSE

Luxury Living in Victoria's Tallest High Rise

Studio from $22,100
1 Bedroom from $28,000
2 Bedroom from $50,000
Open 2-8 Daily
Saturday 1-6
Sunday 1-6

647 Michigan St.
382-8231 382-8232

7 EXECUTIVE TOWN-HOUSES

1740 Knight Ave. off Richmond Rd. 3 bdrm. 3 bathrm. living rm., and dining rm. with fireplace, large kitchen with eating area, 2-car parking, close to UVic and hospitals, shopping, bus route, etc. Priced from $59,900 with 10¾% financing available.

OPEN HOUSE EVERY DAY TO 7:30 P.M.

For further information call Don Oakes 478-4334. Rodger Trail 479-8847.

DELUXE 1 LEVEL 2 BR. TOWNHOUSES

Fireplaces, etc., Open for viewing anytime. Price from $57,900. Grande Oaks, 3968 Cedar Hill Rd., or phone an owner 477-7071.

$32,500

If you've been looking for a large 1 bdrm. suite in a convenient location, at a low price "stop" here it is. Extras include billiard Rm., swirlpool and sauna and more, to view call Rick O'Kane, Bus. 386-6164, Res. 386-6257.
Castle Properties Ltd.

BY OWNER With Views

Only two blocks to Dallas and shopping centre. Spacious 1 bdrm suite with a bit of sea view. 3rd floor, western exposure, colored appliances. Vacant for quick possession. $27,500. For viewing phone 592-3080 or 598-2333.

3-BEDROOM TOWNHOUSE
In Esquimalt, close to schools and all amentiies. Fridge and stove available, and new wall to wall. Very good buy. Will not last long at $33,900.
Call 383-6378 after 5 p.m.

PRICED TO SELL AT $28,800. Near new 1 bedroom condominium, concrete construction, wall-to-wall, tifany lamps, fridge and stove; close to town. A Must see. 386-1600.

FURNISHED 2 BEDROOM CONdominium in Spencer Castle complex. Oct. to March. $450 per mo. including utilities. 384-1883.

258 CONDOMINIUMS and TOWNHOUSES

WHITTOME'S
1111 BLANSHARD 388-4271

CORONADA 1325 HARRISON

5 Blocks East of Downtown Victoria—all corner suites with utility room suitable for washer and dryer and small deep freeze.
2-BEDROOM — $45,000
OPEN DAILY 1:00 to 4:30
388-4271 Ted Radway 477-6176

TOWNHOUSES WITH FIREPLACES $49,900

A fireplace makes a home. Drive over the bridge to 517 Dalton St., turn right at the Princess Patricia. Come and compare the quality. You are in for a surprise!
DAILY 1-4:30
(Except Sunday)
KEITH BRAID
382-3866 388-4271

Fireplace $1,900 Down

Asking $32,950
MONTHLY maintenance $21.70
1 Bedroom Adult Condominium complete with ensuite, laundry room fitted with washer and dryer. Call Buster Eales
388-4271
595-8643
J. H. WHITTOME and CO. LTD.

COMMODORE 141 BUSHBY OPEN HOUSE

Mon.-Fri. 1:30-4:30 and 7-8:30
Sat. 1:30-4:30

Live within the sight and sound of the sea. A different design for people with style in mind.

The Commodore provides everything for comfortable easy living:
—2 bedrooms
—2 bathrooms
—glassed in balconies
—fireplaces
—five Moffat appliances
—Only steps to downtown bus service
—Located on a quiet residential street
—Priced from $54,900 to $64,900
For furth information call:
JOHN BUNYAN 383-7777

CAMBELLA VILLA 229 ONTARIO ST. OPEN HOUSE

Mon.-Fri. 1:30-4:30 and 7-8:30
Sat. 1:30-4:30

Cambella Villa Townhouses offer these features:
—all with three bedrooms
—large master bedrooms
—large living rooms
—two bathrooms
—covered parking
—Ample storage area
—all homes plumbed for washers and dryers
—stove and fridge included
—heating is individual electric
—walking distance to downtown, ocean beaches, parks, shopping and the Parliament Buildings.
—located in the heart of James Bay
—Exclusive sales agents
WESTMONT REALTY LTD.
920 HILLSIDE
386-6796

ORIGINALS! FROM $56,300 Hartley Court

OPEN DAILY FROM 1 To 9

TOWNHOUSES
with quality and style

132 Ontario Street,
James Bay
YOU CAN'T AFFORD TO MISS
BUT
YOU CAN AFFORD TO BUY

WHY?

—Prices below appraisal
—11½ per cent financing
—High ratio mortgage
—rapidly appreciating area
—trades considered
—solid investment

H & J HART CONSTRUCTION
386-8855 (24 Hrs.)

BUY DIRECT FROM BUILDER

Quiet Country TOWN-HOUSES

In the oaks of Oaklands, yet in the centre of the city — gracious living with private landscaped yards (500-900 sq. ft.) Complete in every detail with central halls, 3 bedrooms, 3 bathrooms, woodburning fireplaces, all major appliances and many extras. Priced from only $58,500! Just drive to the very north end of Mt. Stephen Ave. and see these beautiful townhouses at 1260-1266 Ryan St. and then call Gordon Butler at 477-5316 (24 Hrs.) for complete details. G & M BUTLER BUILDERS

OPEN HOUSE
Wed.-Thurs. 1:30-4:30 p.m.
101-2910 COOK
SPENCER CASTLE

1400 Sq. Ft. of luxury living. Floor level suite with spacious private patio. Front and private side entrance, suitable for wheelchair with easy access. 3 large bedrms., 2 full bathrms. all appliances. Luxurious carpeting and quality draperies. Exotic decor. Large separate guest house with reception area en suite, guest rms., covered swimming pool and sauna. Price $75,900.

C. H. HOLLAND REAL ESTATE
620 View St. 386-1616 or 592-9784

FOR THE RETIRED FISHERMAN

On Sooke Basin Waterfront. 2 bedroom condominium on well landscaped grounds — Nice old brick fireplace, warm wall-to-wall broadloom, and views of the Basin, make this a quiet retreat close to the West Coast's best fishing. Full price $34,500. A low down payment will do. Call...

LORNE PEASLAND
Bus 598-5144 Res 384-9515
T. L. Mann and Associates Ltd.

265 HOUSES WANTED TO BUY

WE WILL BUY FOR CASH

If your home is suitable for rental and will show a return call the sales supervisor for a quick decision.
Wall & Redekop Realty
386-2911 or 386-2912

265 HOUSES WANTED TO BUY

SMALL FAMILY

Require 2 or 3 bedroom home preferably with only a few steps. Up to $59,000. Will be cash to vendor. Urgent. Irene Dalziel 477-6380 386-6164. CASTLE PROPERTIES LTD.

VIC WEST

I live in your neighborhood and will consider purchasing your home, or selling it for you, in either case you get the best service in town. Call Gerry Finnigan 386-6164, (24 hrs.) or res. 383-4739. CASTLE PROPERTIES LTD.

URGENT

Needed, 2 or 3 bedrm older home with character, prefer wood siding exterior, up to $55,000. Quickly call Irene Dalziel 386-6164 or 477-6380.
CASTLE PROPERTIES

YOUNG COUPLE

With approx. $10,000 down are looking for a solid 2-bedroom home up to $55,000 in the greater Victoria area. If you can help phone Tom Raig at Castle Properties, 386-6164 or 383-9838.

RETIRING COUPLE

Urgently required 2 or 3 bedroom home, no more than $60,000. Lady doesn't like too many stairs. Royal Oak on east of Douglas Street. Ben Greig 386-6164 or 598-3105
CASTLE PROPERTIES LTD.

CASH FOR YOUR HOME

Investor will pay cash for any home, any area up to $50,000. Call: GLENN NICHOLLS 598-7689 or 592-2431 Lansdowne Properties.

LADY INVESTOR

Wants house to rent. $45,000 or less. Has $15,000 cash and can finance. Any area. Call me now!!! Ben Greig 386-6164 or 598-3105.
Castle Properties Ltd.

NO STEPS
Required for elderly couple in good area of Victoria, all cash up to $55,000. Call in confidence, Ole Knudskov 598-2461 or 386-6164.
CASTLE PROPERTIES LTD.

MAXIMUM $55,000

Family of 4 reauire a home in the city, 3 bedrms, or 2 with possible 3rd in full bsmt. Call Ole Knudskov 592-2461 or 386-6164.
CASTLE PROPERTIES LTD.

PRIVATE SOCIETY URGENTLY requires large home in good condition for group living program in the James Bay-Fairfield area. Contact R Leach, 388-6291, James Bay Community Project.

72 MERCURY 2-DR. HT PLUS cash as down payment for 2-3 bedroom home, suit rental-investment. Call Helen, (479-1479 at Bowden Realty, 383-5524.

CASH FOR OLDER HOMES needing repair for rentals. Phone 652-1562 anytime.

WANTED BY PRIVATE BUYER, older home. Will purchase for cash. 479-2209.

1 OR 2 BEDROOM COTTAGE, Oak Bay or vicinity. Reply Victoria Press, Box 149.

SHAWNIGAN REALTY LTD.
Shawnigan Lake 743-5311
LIST YOUR SHAWNIGAN, COBBLE HILL OR MILL BAY PROPERTY with
743-5311 JOHN EITEMA 743-2607
743-5331 MARIE MALBON 743-5145
Call Collect Anytime

270 EXCHANGE REAL ESTATE

EXCHANGE
20' K and C Cruiser, 165 IN. OB., Marine Head, sleeper seats, power trim. Full canvas in excellent shape. Value $7,000. Trade as part payment on smaller motor home approx. 19-20'. Phone 598-1438.

271 LOTS FOR SALE

BEAUTIFUL 2 ACRES TREES AND STREAM
This is a lovely lot on Brookview Dr. off Happy Valley Road. On blacktop, water and hydro. Owner must sell. Will carry mortgage for qualified buyer at bank terms. Try only $5,000 down with balance at 12½% — 3-year term — 25 amortization. In area of lovely homes. This drive has about ten lots. This won't last. MLS No. 19284. Asking $23,900. FRANK WILLS at 598-3344.
JACK MEARS
OAK BAY REALTY LTD.

SPEND A LITTLE GAIN A LOT!

Just over two acres of well treed property fronting on two roads. Why spend $12,000 to $13,000, for a house lot in this area (Sooke) when you can get a full two acres for $19,900. Just 5 minutes away? An excellent investment for the future. MLS 17549.
WILL SHEPPARD
595-5171 592-0878
CANADA TRUST

CHOICE BUILDING LOTS

Next to University in a quiet new subdivision Excellent builders terms. For any further information call:
ARNOLD MARR 477-6233
WESTMONT REALTY
920 Hillside
386-6796

GORDON HEAD

Fully serviced, 6 to 9000 sq. ft. lots. A stones throw from UVic. Ready to build now. Lets build your dream home, move in for summer. Plans available. Tell us about yours. Call Ken McCandless, Kasapi Const. 386-6191, 478-4606.

2 VACANT BUILDING LOTS off Majestic Drive. Try your offer to asking prices of $28,400 and $28,900.
1 VACANT LOT off Shelbourne by Elnido. Asking $29,500. Call 384-8101.
KNOWLES REALTY LTD.

BROADMEAD
In the best location on Broadmead. Seclusion with extensive seaview. Lot facing to Mt. Baker. Well elevated in quiet cul-de-sac. Many mature trees. 944 Deerwood, turn left off Amblewood. Broadmead plans available. Offers. 477-9857.

WILLIS POINT

An excellent choice of View lots availabe now. ½ Acre starting at $28,500. TERMS as low as $3,000 - Bal at 12%. A. KLENMAN, Town and Country Realty Ltd. 382-7276.

WILLIS POINT

¾ ACRE OCEAN VIEW LOT ready to build on $29,900; $2,000 down bal. 12% P.A. $280 per mo. Phone A. Klenman for details 382-7276.

DUPLEX LOT 1.36 ACRES, SEAview, located in Sooke. Asking $25,500. Builder's terms available. Please phone Jim, at 478-1791 or 478-9125, after 6:00 p.m.

ARDMORE — .78 ACRE TREED, level, area of new homes. ½ block to inlet. $31,900. Adeline Nichol 386-2911 or 477-8562.
Homefinders, Wall and Redekop

LARGE LOTS
On Cedar Hill Crossroad
Ready to build on. $31,000 ea.
384-5016 or 382-4322

COLWOOD LOT FOR SALE. Over 25,000 sq. ft. 2452 Sooke Rd. $20,900. Leave name and number at 383-4444.

SHAWNIGAN LAKE—IDEAL perc tested building lot. .41 acre on Renfrew Road near resort. Asking $17,500. 477-8424 anytime.

WILLIS POINT BEAUTIFUL ½ acre, cleared lot with well and driveway, road paved. $29,000. Owner transferred. 385-6344.

LOTS FOR SALE ON JEFFREY Rd. off East Saanich Rd., Saanichton. 652-1579.

DEEP COVE, HALF ACRE, SITE on Chalet Road, well on property. Treed. Cove view. $33,000. 383-9788.

SOOKE, ATTRACTIVE SPACIOUS properties, 2 to 3 acres, partially wooded. 642-5508, 642-4186.

PRIME TREED LOT, ¼ ACRE Colwood Lake property, $33,500. Phone 382-5440.

DEEP COVE, VIEW LOT, $21,000. 652-1777.

SOOKE LOT, CLEARED. PRICE $16,900. Phone 642-5655.

ONE-THIRD ACRE, METCHOSIN. $28,500. Ready to build. 478-7970.

$35,900, $4,000 DOWN, 1-3 ACRE seaview. Close in. 479-4353.

$5,500 GOOD HOLDING LOT near Duncan. 642-5054.

271 LOTS FOR SALE

Green Acres
HENDERSON REALTY LTD.
385-9741

LOT WITH VIEW

Watch the ferries at Swartz Bay ½ acre lot in quiet cul de sac. Ready to build on. $35,900.
BOB GIBSON 658-5153
BILL McCARTER 592-3970

CURTEIS POINT

Beautiful half acre wooded lot in this choice secluded area. Reduced to $32,000.
FRED SUTTON 652-1857

BROWN BROS. on LANSHARD
"People Helping People"

SOUTH OAK BAY
$44,900

Sea and mountain views, easy build, level, 51'x110' with sewer and water on lot. Beach across road. Cute habitable cottage included, quiet location. Near bus.
GEOFF SINGLETON
592-1429 or 385-8771 (anytime)

Western HOMES Ltd.

SHAWNIGAN LAKEVIEW
Slightly sloped nicely treed, with a marvelous view of the lake. On a quiet cul de sac, with lake access only feet away. Vendor is leaving the island and can't build so MAKE YOUR OFFER on the asking price of $17,900. Phone
Neil R MacDonald
386-3494 (24 Hrs.)

SOOKE SPACIOUS - TREED Building Lots

New 7-lot subdivision. Only three available. Close in but with rural atmosphere. Sizes range from 9,000 sq. ft. to 15,000 sq. ft. Asking $18,900.

SCOTT KENDREW
385-7761 24 HRS.
D. F. HANLEY AGENCIES LTD.

SHAWNIGAN LAKE
Waterfront building lot, ½ acre $25,000. Phone 592-0216 evenings.

273 PROPERTY FOR SALE

SHERINGHAM OR SHAWNIGAN
1. 13 acres with beautiful sea views situated at Sheringham Point just past Sooke. Good building sites. Asking $35,000.
2. Full prepared building lot with water to the cleared site. Close to Shawnigan Lk. All the amenities available. Close to shops and Schools. Priced reduced to $14,950. For further information call: PETER BARDON 592-2431 Lansdowne Properties.

DEEP BAY AREA. 1.3 ACRES. Treed level property. 200' bordering on year-round trout stream. 200' road frontage. Close to salmon fishing area. Perc. tested. $18,500. 479-8761.

SUPERB VIEWS FROM THIS spectacular 5-acre parcel on Durrance Rd. Well on property. $38,000. Call JOHN WEST, 592-2431. Lansdowne Properties Ltd.

2-ACRE TREED LOT WITH driveway in. 12 miles from city off Sooke Road. $29,500. 478-1975.

274 PROPERTY WANTED

APT. SITE

Builder requires 10,000 to 100,000 sq. ft., even more for immediate development. Phone now, Kasapi Construction, 386-6191.

280 ACREAGE FOR SALE AND WANTED

HOME WITH ACREAGE AND REVENUE

This new country estate is on the market for the first time, it has 4½ acres of revenue producing crops, that can have increased or decreased income, depending upon the owners wishes. A great place to raise a family, with the built-in discipline of working the land. The home is gracious and has a beautiful setting. Interested parties may call me regarding price and additional information.

BLAKE CROTHERS
388-6454 652-2553
REALSPAN PROPERTIES LTD.

5 ACRES TREED SECLUDED

Only minutes from town. Located in Saanich. Valley views. Western exposure. Wells have been drilled. New subdivision. $69,900.

SCOTT KENDREW
GEORGE HESS
385-7761 24 hrs.
D. F. HANLEY AGENCIES LTD.

51.5 ACRES

Treed land with panoramic views on road access. Close to village and 20 miles from city centre. MLS No. 17933. $195,000 with terms.
CLIFF SALMOND
385-7721 477-3626
GARDNER REALTY LTD.

SOOKE ACREAGES
4.42 acres on Tugwell Road, asking $39,000.
4.57 acres at $35,000.
Call
384-8101 Bill Knowles 656-3779 eves.

10 ACRES PARTIALLY cleared house trailer hookup, pump house, small barn, artesian well 15 minutes from Courtenay $45,000. Surrey 112-584-9116 after 6 p.m.

THE MAKINGS FOR A SECLUDed, woodsy estate. 650' lakefrontage, 2,000' adjoining golf club, 31 acres, 8 miles from city centre. $300,000 cash to mortgage. Victoria Press Box 135.

59 ACRES, SUB-DIVIDABLE, Colwood area. Approximately 170 lots, land cost $1,500,000. Development cost $780,000. Gross sales $4,590,000, 1 year project. 478-6268.

Required in the Sooke Area, up to 15 acres of good land. Will pay all cash. Call at once to
P. G. JACKSON LIMITED
1070 Douglas Street 388-9102

HIGHLANDS — APPROX. 7 acres. Beautifully treed. Vista views. 15 min. to city. $59,900. Adeline Nichol 386-2911 or 477-8562.
Homefinders, Wall and Redekop

1.7 ACRES, LOCATED IN COLwood, parklike with some seaview and stream $48,000. 478-2525.

285 UP-ISLAND PROPERTIES

QUALICUM BEACH, BEAUTIFUL appointed two bedroom en suite, home, one floor. Sweeping ocean, golf course views, properly priced. 752-6852.

PRIVATE SALE
By builder. Cowichan Bay, new 1,700 sq. ft. split level on half acre. $62,000. 384-4979 or 478-0183.

3.4 ACRES; TREED, PARKSville area. Paved road, hydro, telephone. Private $25,500. Phone 753-0888.

SALE OR TRADE
9.6 acres, Duncan. Good soil, on pavement. Offers on $43,900. 652-1851, 112-748-2185.

BEAUTIFUL SEAVIEW LOT IN Saltair near Ladysmith, on water. Asking $18,200. 245-3829 Ladysmith.

PARKSVILLE. LARGE SERviced lot. Excellent location. $13,900. 479-9184.

285 UP-ISLAND PROPERTIES

LOG HOME ON 3 ACRES $55,000

COBBLE HILL

Brian Hurst
743-2544
Larry Wilcox
746-6888
J. H. WHITTOME AND CO. LIMITED
DUNCAN, B.C.
748-0381

3 Bdr. House AND Trailer

ON HALF ACRE IN COBBLE HILL
$49,900

Brian Hurst
743-2544
Larry Wilcox
746-6888
J. H. WHITTOME AND CO. LTD. MITED
DUNCAN 748-0381

david burr LTD.
655 FORT ST. 384-9335

QUALICUM AREA RANCH AND FARM

Secluded 24½ acres with gracious older home, barn for horses and storage. 2 guest cottages and year-round stream course. Ideal set up for youth or church group. For further details call. MLS 15923. Asking:
$149,500
MADGE or DON ROBBINS
384-9335 384-9072

FOR SALE
BY OWNER-BUILDER
Meticulously handcrafted 3 bedroom Log Home on serviced waterfront in Lantzville. Features: unobstructed view from every room with ideal beach access, spacious lawns and gardens, 20'x18' living room with hardwood floors and free-standing circular fireplace, mahogany cupboards and mobile maple chopping block, heavy handcrafted doors with carved panels and decorative wooden windows, large bedrooms and lofts with uniquely fitted log railings. This large log cabin has a 40' porch facing ocean and large thermopane windows. It took 3 years to construct and must be thoroughly explored to be appreciated.
For appointments to view look for Open-House sign on Lantzville road at Sebastion or call 754-5813.

WATERFRONT HOME. DESIRAble low density area. ½ acre, southern exposure. Sheltered Oyster Bay. Large trees. Easy access to safe beach. Year round moorage. Spacious, remodelled, sound construction. Low taxes. 2 storeys. Part basement. Fully heated, fireplace. Cabin workshop. Near Ladysmith. (112) 245-2707.

DESIRABLE 20 ACRES WITH 12 acres clear, older farmhouse in good condition, barn, 2-car garage, and other out-buildings, good water supply, 4 miles from Duncan, full price $120,000. R Trotman, P.O. Box 249 Duncan. 748-8576.

PEARSON/JOHNSTONE & ASSOCIATES LTD
BOX 399, PARKSVILLE, B.C.
248-3216 752-6964

EAGLE REALTY LTD.
Box 1060, Parksville, B.C.
Telephone 248-6191

290 FARMS FOR SALE and WANTED

FOR LEASE

12-ACRE FARM
Within 7-mile circle off W. Saanich Rd. Modern 3 bedroom home, 2 cabins, and longhouse. Terms negotiable. Phone GLENN NICHOLLS 598-7689 or 592-2431 Lansdowne Properties.

293 GULF ISLAND PROPERTIES

DENMAN ISLAND
WATERFRONT DELIGHT
Where else can you buy a spacious modern home on the beach? Where else can you enjoy 1.8 acres cleared land with 252' beach frontage, large garden? All conveniences. Where else can you catch your coho and spring salmon in front of your property? Tremendous investment, rent in winter, enjoy the summers. Call Kurt Beens, Nanaimo, 754-4401 or 758-7585 for colour brochure.

GABRIOLA ISLAND LOT — $3980 per acre only. Beautiful, level, 5-acre lot, ¾-mile from Silva Bay Beach. Exceptional low price, vendor must sell. Please contact Kurt Beens, 754-4401 or 758-7585.

SALT SPRING ISLAND
St. Mary's Lake — beautiful one-acre lot with 90 feet of sandy beach. Sell by owner, $32,000. 943-2586, Delta, B.C.

FOR SALE BY OWNER, GAliano Island, 4.5 acres, prime recreation land, view near water. Phone Vancouver 731-1886.

Waterfront, subdividable 5 acre lots, approx. 40 acres with 3,000 ft. waterfront. South Salt Spring. Phone 592-3920 or 386-6552. F. C. Hully, Real Estate, 620 View.

294 MAINLAND AND OUT OF PROVINCE PROPERTIES

160 ACRES AT $160 PER ACRE

PRINCE GEORGE
$25,600

Brian Hurst
743-2544
Larry Wilcox
746-6888
J. H. WHITTOME and Co.
LIMITED, DUNCAN, 748-0381

OVER 1300 FEET HOOD CANAL waterfront. Approx. 48 acres. The property is secluded, wooded, with some timber. Good access road leading in, with fabulous view of Olympic Mountains, and a beach loaded with oysters. $132,000. Kirst Realty, P.O. Box 447, Quilchene, Wash. 98376. 765-3900.

640 ACRES, ALBERTA FARM
OR TRADE
On revenue property, grocery store, house, or ???. Prefer lower Vancouver Island. But will listen to other deals. Phone 662-1562.

SAN JUAN ISLANDS
3 br. home with harbour view. $38,500. 206-378-4442.

SMALL FARM, FIVE ACRES, four bedrooms. East of Port Angeles 205-452-2438.

Deaths and funerals

305 DEATHS and FUNERALS

ASCROFT — In Victoria on August 26, 1976, Clifford Ascroft of 2260 Lansdowne Road, born in England and a resident since 1921, being well known as the founder of Ascroft Electrical Machinery Co. Ltd. He is survived by his loving wife Hazel B. and two sons, Gerald Clifford of St. Catharines, Ont., and Eric Norman of Vancouver and nine grandchildren.
Private funeral services will be held on Tuesday, August 31, at 2:15 p.m. in McCall Bros. FAMILY CHAPEL.

BELL — In hospital on August 27th, 1976, Mr. Harry Wilfred Bell, aged 80 years. Born in Winnipeg, Manitoba and a resident of Saanich B.C. for the past 4 years, late residence, 4481 Interurban Rd.; formerly of Langford, B.C. Predeceased by his wife, Mrs. Opal Amelia Bell on February 8th, 1965. He leaves his sons, Arthur Bell, Westminster, California and Bruce Bell, Langford, B.C.; 2 grandchildren. During the First World War Mr. Bell served overseas with the Canadian Expeditionary Force and during thee Second World War he served with the Training Command, Fort Garry Barracks, Winnipeg, Manitoba and was a member of The Royal Canadian Legion, Prince Edward Branch No. 91, Langford, B.C.
Service will be held Sands Funeral Chapel of Heather, Colwood, B.C. on Tuesday, August 31st, 1976 at 1 p.m. Reverend David R Stiven officiating.
SANDS—COLWOOD

CAIN—In Victoria, B.C. on August 28th, 1976, Mr. W. Douglas Cain, born in Yorkton, Sask., late residence, 3156 Cordova Bay Road. He leaves his wife, Maria (De Geest); son Bob; daughters, Noreen and Nicky; grandchildren, Carmen and Christy and his sisters, Mrs. W. James (Byrd) Law. Mr. Cain was a member of the R.C.M.P. from 1932 to 1962, during this time he served 6 years in the Arctic and served as a Major with the Canadian Armed Forces during the Second World War in North Africa and Europe; married to Maria in Belgium on November 20th, 1944, they returned to Canada in 1946. He was a member of the R.C.M.P. Veterans' Association and The Royal Canadian Legion, Pro Patria Branch, Victoria, B.C.
Service in Saint David's By The Sea Anglican Church, 5184 Cordova Bay Road on Monday, August 30th, 1976 at 4:00 p.m. The Right Rev. Bishop R. J. Pierce officiating. Arrangements by the Sands Mortuary Limited.
SANDS—VICTORIA

EDEN—Mr. G. Stanley Eden, aged 81 years, born in Staffordshire, England June 27, 1895 and a resident of Victoria since 1911, passed away quietly in Victoria General Hospital after a very short illness. Mr. Eden was very active in Saanich Municipal affairs, serving as an Alderman and as a Police Commissioner spanning a total of 38 years until retiring last year. He was also a member of the Metropolitan United Church for many years. He is survived by his loving wife, Evelyn; sons, Jack, Howard, Don, and daughter, Mrs. Lorna Hill, as well as 10 grandchildren; 2 great grandchildren, and sister, Mrs. E. Evans, all of Victoria.
Service will be held in Sands Mortuary Limited "Memorial Chapel of Chimes" on Tuesday, August 31st, 1976, at 1:00 p.m. Rev. E. Laura Butler officiating.
SANDS—VICTORIA

EMERY — On August 27th, 1976, Patricia Isabel, beloved wife of Roger Brian Emery of Victoria since 1952 and formerly of Vancouver, aged 65 years. Survived also by two sons; Roger Patrick, Victoria, Dr. David Brian, Vancouver, and five grand children. Two brothers, Hunter Vogel, Vancouver and Cedric Vogel, London, Ont. Three sisters; Doris Vigar and Roberta Emery, both of Victoria and Gretchin Miles, Kellog, Idaho.
A private family service was held. Cremation. Flowers greatfully declined in favour of your favorite charity. Arrangements through the Memorial Society of B.C. and FIRST MEMORIAL SERVICES Ltd.

HARRINGTON—In Royal Jubilee Hospital on August 29, 1976 Rev. Charles Clifford Harrington. He is survived by his loving wife Betty; son Bevan, Calgary, Alberta; daughter Mrs. Roslynne Westie, Powell River; his mother and two brothers Colin and Ian in Australia, a brother Blair in England and one grandson. He was a member of the Board of the Victoria Truth Centre for many years and an assistant minister.
Funeral service will be held at the Victoria Turth Centre, 1201 Fort St., Wednesday September 1, 1976 at 1:15 p.m. the Rev. Emma Smiley officiating. McCall Bros. in charge of arrangements.

HETHERINGTON — At the residence, 3931 Cadboro Bay Road, Mrs. Helen Hetherington, aged 84 years, born in Richmond, Quebec, predeceased by her husband Archibald James Hetherington in 1936. She leaves nephews and cousins.
Funeral service will be in McCall Bros. FAMILY CHAPEL on August 31st, 1976, at 1:15 p.m.

MACGREGOR—On August 27th., 1976, Rob Roy, beloved husband of Marian Macgregor of 1041 St. Charles St. Victoria. Survived also by one son Douglas, Ottawa and two grandchildren. Three sisters; Jean Macgregor and Mrs. Mabel McNeil of Sidney, B.C. and Mrs. Helen Jardine, Scotland. The deceased was a member of the Victoria Golf Club and the Union Club.
Memorial service Tuesday, August 31st, at 2 p.m. in the Lady Chapel of Christ Church Cathedral, Quadra St. Dean Brian Whitlow officiating. Cremation. Flowers greatfully declined. Donations to the B.C. Heart Fund would be appreciated. Arrangements through the Memorial Society of B.C. and FIRST MEMORIAL SERVICES LTD.

MACKAY — On August 27th, 1976, Eleanor Daisy Mackay of Victoria, aged 87 years. Survived by one sister; Mrs. Elsie Hawkins, Santa Barbara, Calif. and one brother, Leslie Cooper, Springfield, Oregon.
A private family service was held. Cremation. Arrangements through the Memorial Society of B.C., and FIRST MEMORIAL SERVICES Ltd.

PURSER — Robert Anthony Purser, aged 65 years. Passed away Aug. 28, 1976. In the Lady Minto Hospital, Ganges. He is survived by his loving wife, Lydia at home in Ganges, 1 son Robert of Seattle, 1 daughter Mrs. T. (Melvina) Senger of Victoria, and 7 grandsons, also 1 sister Miss Hilda Purser of Victoria.
Private cremation. Flowers gratefully declined. Donations may be made to the B.C. Cancer Fund, 1000 Fort St., Victoria. Arrangements by Goodman Funeral Home, Ganges.

STEPHENS — Grace Agnes Stephens of No. 6 - 2911 Sooke Lake Rd., Victoria. Born Natal, South Africa. Passed away August 28th, 1976, at the Royal Jubilee Hospital, Victoria, B.C. She leaves her loving husband, Elmer; daughter, Mrs. Carol (Herbert) Maxwell; son, Terry (Sheila) McDermid; six grandchildren, Shawn and Grace Maxwell, Anne, Bill, Susan and Bob McDermid, of Prince George, B.C.; cousins, Mrs. Violet (Jack) Lipscombe of Victoria, B.C., Josephine (Peter) LaFrange of Parksville, B.C.; dear friends, Mr. and Mrs. E. E. Boon, Edmonton, Alta., Mrs. Dorothy Wilkinson, Farnham, England, Miss Eileen O'Donnell, New Zealand, Mrs. Joyce Stewart, Vancouver, B.C.
Priavate family service. Flowers gratefully declined. Donations may be made to the Canadian Cancer Society, 857 Caledonia Ave., Victoria, B.C. Rev. Henry Silvester officiating. Arrangements by Sands Mortuary Limited.
SANDS — VICTORIA

305 DEATHS and FUNERALS

WILEY — At Glengarry Hospital, Victoria, on August 30th, 1976, Mrs. Lily Ruth (Sarah) Wiley aged 70 years, late of No. 201-562 Simcoe St., and formerly of Winnipeg, Man. Mrs. Wiley was born at Brockville, Ontario, and has been a resident of Victoria since 1969. Survived by her loving husband, William, at home; 3 daughters, Yvonne, Winnipeg, Verna, Winnipeg and Helen, New Brunswick; a son, Stewart, Sardis, B.C.; 12 grandchildren; a brother, Charlie, an aunt and nephews in Winnipeg.
Funeral service will be held Thursday, September 2nd at 2 P.M. in CUNNINGHAM FUNERAL CHAPEL with Rev. R. H. Dobson and Rev. Dr. H. W. Kerley officiating. Interment in the family plot Hatley Memorial Gardens. In lieu of flowers, donations may be made to a charity of own choice.

309 IN MEMORIAMS

THEY SHALL GROW NOT OLD, AS WE WHO ARE LEFT GROW OLD. AGE SHALL NOT WEARY THEM, NOR THE YEARS CONDEMN, AT THE GOING DOWN OF THE SUN, AND IN THE MORNING, WE WILL REMEMBER THEM.
WITH GRATITUDE, SANDS.

HOW TO WRITE
A GOOD
CLASSIFIED ACTION AD

1—IT'S BEST to start your ad with the name of the article or service you have to offer. If you have an apartment, room etc., for rent, or property for sale; start your ad with the location.

2—BE CLEAR. Readers respond more quickly and favorably when given complete, definite information. Always include the price in your advertisement.

3—MAKE IT EASY for the reader-prospect to reach you. Always give your telephone number or your name and address. If you do not have regular hours, state a preferred time for the prospect to get in touch with you.

4—PLAY SAFE. You get the stop your ad as soon as you get using consecutive insertions. A six-day order is best and costs less, and you can, of course, greatest reader attention, by the results you want. You pay only for the days your ad appeared. Lower yearly rates are available to those who wish to keep their services or products before the public.

5—PLACE YOURSELF in the reader's position and ask yourself what you want to know about your offer. The answer you give will make a good Want Ad.
Don't allow the reader to speculate.

6—GIVE YOUR PROSPECT every inducement you can with good copy. Classified action ad readers have the money and are already interested in buying the merchandise or service you have to offer; the details and information you give are the most important.

7—TO PLACE YOUR AD, call 386-2121, your direct line number to fast Want Ad action. A courteous, efficient advisor will be glad to help you word and place your order. And remember, Classified Action Ads afford you the most complete coverage. Telephones are open 8:00 a.m. to 6:00 p.m. for you daily, Monday through Saturday call:

386-2121

310 FUNERAL DIRECTORS

McCall's

MONDAY
GIDON, Mrs. Berthe F.
10:00 a.m.—ST. PATRICK'S CHURCH
DAKERS, Mr. John Stephen
10:15 a.m.—FLORAL CHAPEL
PHILP, Mrs. Nellie L.
1:00 p.m.—FLORAL CHAPEL
SMITH, Mr. Leonard Wm.
2:00 p.m.—FLORAL CHAPEL
RUSSELL, Mr. Mark
3:00 p.m.—FLORAL CHAPEL
TUESDAY
MASON, Mrs. Flora M.
10:30 a.m.—FAMILY CHAPEL
HETHERINGTON, Mrs. Helen S.
1:15 p.m.—FAMILY CHAPEL
ASCROFT, Mr. Clifford
PRIVATE
2:15 p.m.—FAMILY CHAPEL
MILLS, Mrs. Susan Ina
4:00 p.m.—FLORAL CHAPEL
WEDNESDAY
HARRINGTON, Mr. Charles Clifford
1:15 p.m.—VICTORIA TRUTH CENTRE
THURSDAY
RUTTER, Mrs. Coral Lena
10:30 a.m.—FAMILY CHAPEL
PRIVATE CREMATION
MARR, Miss Margaret S.
TO BE ANNOUNCED
LANDERHOLM, Mr. Merle
DAVIES, Mr. Frederick B.
McCALL BROS.
Floral Funeral Chapels
385-4465

SERVICES BY INVITATION
NSM NATIONAL SELECTED MORTICIANS
SINCE 1906
VICTORIA, 388-5155
SIDNEY, 656-2932
COLWOOD, 478-3821
DUNCAN, 746-5212
LADYSMITH, 245-2331
NANAIMO, 753-2032
Removal And Service Arrangement
Covering Vancouver Island
A Division of Sands

INTERNATIONAL FLIGHT CARE
Specializing in forwarding to or from anywhere
WORLD WIDE FUNERAL INFORMATION SERVICE
call collect
or cable
"Mortuary Victoria"
A Division of Sands

310 FUNERAL DIRECTORS

Sands
SERVING VANCOUVER ISLAND
WE CARE
Dedicated to service
Sensible Prices
SANDS FUNERAL CHAPELS
VICTORIA 388-5155
SIDNEY 656-2932
COLWOOD 478-3821
DUNCAN 746-5212
LADYSMITH 245-2331
NANAIMO 753-2032
Your seven community Chapels, Independently Family Owned and Controlled. Sands since 1912.

Hayward's Thomson & Irving
Funeral Chapels
1625 Quadra St.
384-2612 — 386-3505

CUNNINGHAM FUNERAL CHAPEL
1155 Fort Street
Phone 384-5512 or 384-8626
Offering dignified moderate service for all. Geo. S. Cunningham, owner, manager.

FIRST MEMORIAL SERVICES
Serving the Public and Exclusive Undertakers for the Memorial Society of B.C. 658-5244.

311 MONUMENTALS

STEWART MONUMENTAL Works Ltd.
ESTABLISHED 1896
Memorial of Distinction
Marble fireplace and tabletops
1402 May St. 384-3452

"The Finest in Craftsmanship"
MORTIMER'S MONUMENTS
633 DAVID ST. 383-6421
ESTABLISHED 1877

313 MISCELLANEOUS

MEMORIAL SOCIETY OF B.C.
Founded 1956
Dignified Final Arrangements At Minimum Cost
Brochure and full details from the VICTORIA branch
Rm. 101, 727 Johnson Street
Victoria
385-5214 (24 hours)
Lifetime Membership $5

IN MEMORIAL DONATIONS to be used exclusively for CANCER RESEARCH should be directed to CANADIAN CANCER SOCIETY 857 Caledonia Ave., Victoria

NOTICE TO CREDITORS AND OTHERS
Estate of CLARENCE CAIN, Deceased

NOTICE IS HEREBY GIVEN that creditors and others having claims against the estate of the above-named deceased, who died at Victoria, B.C., on December 7th, 1975, are hereby requested to send them, properly verified by Statutory Declaration, to the undersigned at 302 Royal Trust Building, Victoria, B.C., before the 27th day of September, 1976, after which date the Administrator will distribute the said estate among the parties entitled thereto, having regard only to the claims of which he then has notice.
And all persons indebted to the said estate are required to pay their indebtedness to said Administrator forthwith.
Official Administrator
for the
County of Victoria.

NOTICE TO CREDITORS and OTHERS
Estate of JAMES PETER COLLINS, Deceased

Notice is hereby given that creditors and others having claims against the estate of the above-named deceased, who died at Victoria, B.C., on December 30th, 1975, are hereby requested to send them, properly verified by Statutory Declaration, to the undersigned at 302 Royal Trust Building, Victoria, B.C., before the 27th day of September, 1976, after which date the Administrator with Will annexed will distribute the said estate among the parties entitled thereto, having regard only to the claims of which he then has notice.
And all persons indebted to the said estate are required to pay their indebtedness to said Administrator with Will annexed forthwith.
Official Administrator
for the
County of Victoria.

Advertising Can save shopping time.

B.C. HYDRO & POWER AUTHORITY

NOTICE
DISPOSAL SECTION
FOR SALE BY TENDER — Q 615
"AS IS — WHERE IS"
4 WHEEL DRIVE VEHICLES
Broncos, Pickups and Panels and Some 2 Wheel Drive Units

LOCATION OF VEHICLES: Disposal Yard, **temporarily** located at the Dominion Bridge Co., Lougheed Hwy. and Boundary Rd., Burnaby. Entrance off Lougheed Hwy. Mailing address is 3855 Kitchener St., Burnaby, B.C. V5C 3L8. Telephone 291-2211, Locals 254, 255, 256.

INSPECTION DATES and TIMES: Saturday, August 28, Monday August 30, Tuesday August 31, Wednesday September 1, Thursday September 2, **from 9:00 A.M. to 3:30 P.M.** Friday September 3 **from 9:00 A.M. to 12:00 NOON.** A mechanic will be available to start vehicles where needed.

BID FORMS: May be obtained at the Disposal Yard.

All Bids Will Be Due At 12:00 NOON on FRIDAY SEPTEMBER 3, 1976.

NOTICE TO CREDITORS AND OTHERS
Estate of WILLIAM NYSTRAND, Deceased

Notice is hereby given that creditors and others having claims against the estate of the above-named deceased, who died at Victoria, B.C., on June 30th, 1976, are hereby requested to send them, properly verified by Statutory Declaration, to the undersigned at 302 Royal Trust Building, Victoria, B.C., before the 1st day of October, 1976, after which date the Administrator will distribute the said estate among the parties entitled thereto, having regard only to the claims of which he then has notice.
And all persons indebted to the said estate are required to pay their indebtedness to said Administrator forthwith.
Official Administrator
for the
County of Victoria.

NOTICE TO CREDITORS
In the matter of the Estate of Cecil Benjamin Atkins, late of 2342 Esplanade, Victoria, B.C., deceased.

NOTICE IS HEREBY GIVEN that creditors and others having claims against the estate of the above-named deceased are hereby required to send them to the undersigned Executors at 1280 Douglas Street, Victoria, B.C., before the 30th day of September, 1976, after which date the Executors will distribute the said estate among the parties entitled thereto, having regard only to the claims of which they have notice.
Robina Rosa Atkins,
Mary Elizabeth Botterell,
National Trust
Company, Limited,
Executors
By their solicitor,
Mrs. M. E. Botterell.

PUBLIC AUCTION
Wed., Sept. 1st
7 P.M.
Always the largest selection of Auction Merchandise in Victoria. (Estate Auctioneers), Household items, Furniture, Tools, Cars, Boats, China, Bric-a-brac, Box Lots of misc. items, Ranges, Fridges, Deep Freeze Units, Stereos, Radios, T.V.'s, Bicycles, Toys, Bedding, Books
ANTIQUES Every Sale
at
THE AUCTION GALLERY
966 Yates St.
Phone 386-8448
Sale every Wed. and Fri.
7 P.M.
Free Appraisals
(Pick Up Service)
8-30

LUNDS
926 FORT ST.
Another Fine
AUCTION
of Quality
FURNISHINGS
TONIGHT, 7 P.M.
ORGAN—TV SETS
SOLID STATE STEREO
CHESTERFIELD SUITES
"PEPPLER"
COFFEE & END TABLES
NEEDLE POINT
UPHOLSTERED CHAIRS
EAST ASIAN RUGS
LONGCASE CLOCK
OAK
Secretaire & Sideboard
8-PCE. OAK
DINING ROOM STE.
(Round Table)
BEDROOM SUITES
INLAID MAHOG. CHEST
A number of
BOX SPRINGS & MATTRESSES
REFRIGERATORS—RANGES
WASHER-DRYER SET
FISHING RODS
CHINA—BRASS—COPPER
REFERENCE BOOKS
LUNDS AUCTIONEERS & APPRAISERS PHONE 386-3308

Special Offer
FOR PRIVATE PARTY CLASSIFIED ADVERTISERS
Use this handy coupon to place your Classified Advertisement and save money.

Name .....
Address .....
.....
Phone No. .....
Signature .....

FILL OUT AND MAIL, OR DELIVER IN PERSON TO
SPECIAL OFFER
Victoria Press Ltd.,
P.O. Box 300,
Victoria, B.C.
V8W 2N4.

No. of Insertions ..... Amount Enclosed $ .....
Your ad will run as soon as possible upon receipt of this coupon and payment, or please specify consecutive dates:
.....
.....
Classification Number ..... 10 WORDS MINIMUM

10 Words for 1 insertion in The Daily Colonist and Victoria Times: $1.00
10¢ for each additional word.
10 Words for 3 insertions in The Daily Colonist and Victoria Times: $2.50
25¢ for each additional word.
10 Words for 6 insertions in The Daily Colonist and Victoria Times: $4.00
40¢ for each additional word.

All ads must be written in regular classified style, and run on consecutive days.
All real estate, mobile home, rental and business advertising is considered to be commercial advertising and will not qualify for this special offer.
SEND CHEQUE or MONEY ORDER
— NO REFUNDS —
This coupon valid until Oct. 1, 1976

THE DAILY COLONIST AND VICTORIA TIMES

Econo-Mart
A CANADIAN COMPANY

WE'RE ECONO-MART YOUR DISCOUNT FOOD STORE!
WITH EVERYDAY SAVINGS
ON:
- FARM FRESH PRODUCE
- NAME BRAND FOODS
- FRESH FROZEN AND PROCESSED MEATS!

OPEN
7 DAYS A WEEK
IN THE
ROYAL OAK SHOPPING CENTRE
LOTS OF PARKING

store hours;
Mon.-Wed. 9 a.m.-6 p.m.
Thurs., Fri. 9 a.m.-9 p.m.
Saturday 9 a.m.-6 p.m.
Sunday 10 a.m.-6 p.m.

STORE LOCATION:
4440 W. SAANICH ROAD
Royal Oak Shopping Centre,
Saanich, B.C.

Around the Island

Triple mission ends with 'copter down

By PAUL BENNETT
Colonist Staff

Three rescue flights in quick succession Sunday could have proved the undoing for a Labrador helicopter rescue team from Comox.

On the final flight — to pick up two servicewomen from CBF Comox who survived a 75-foot plunge over Brown River Falls — the helicopter was forced to land on the road near the rescue site.

The grounding didn't prevent pararescue personnel headed by Capt. R. V. Preus from assisting in removing Pte. Olive White, 20, of Catalina, Nfld., and Pte. Kathleen Pearson, 21, of Nanaimo, to safe ground.

But it did prevent them being flown to hospital in Comox. The job was done by an ambulance.

Miss White and Miss Pearson are reported recovering from comparatively minor injuries.

Ptes. Tim Murphy, 23, Harry Brand, 22, and Adeline Bouvir were in the swimming party and both Murphy and Brand helped in pulling the women from the water and giving Pte. White resuscitation.

Earlier Sunday, Preus's team made two flights into Wolf River, 20 miles into Strathcona Park from Buttle Lake, to rescue two members of a mountaineering party from Strathcona Lodge who suffered ankle sprains.

On the first flight, shortly after 10 a.m., Elizabeth Arnold (age and address unavailable), was hoisted to safety with difficulty.

According to Preus, the rescue pickup point was in an area of 200-foot trees and the rescue hoist was only 150 feet long.

As she was being winched aboard, the woman "got excited," and the hoist was damaged.

A member of the rescue team remained behind with Mike Walsh, 33, who also had a sprained ankle, while the chopper dropped off Ms. Arnold and returned with another hoist.

The two were treated at Campbell River general hospital and released.

Preus Monday night discounted the three missions in quick succession as being a factor in the grounding on the Ski Hill Road en route to the Forbidden Plateau.

He said the combined flying time was only about three hours and the cause of the forced landing was vibration in a rotorblade tip cap. Engineers who drove up to fix the aircraft put it down to routine metal fatigue.

—John Henderson photo

Chow line popular

Port Alberni youth hostel has been a busy place this summer, providing willing service and much-sought-after accommodation for many a visitor. Here's typical scene at hostel during typical "rush hour" at chow time.

Hospital need pressed

PORT ALBERNI — A committee struck specifically for the purpose has completed a report to the Alberni-Clayoquot regional district board on the need for an intermediate care hospital in Port Alberni.

At its monthly meeting, the board unanimously approved the report and moved that it be forwarded to Health Minister Robert McClelland.

The committee, set up in June after the Central Vancouver Island Health Unit had made it known that if favoured the establishing of an intermediate care unit in Parksville to serve the Alberni area, was made up of Ian Pemberton, chairman of the West Coast Hospital board, Walter Behn, chairman of the Alberni Valley Intermediate Care Society, George McKnight, chairman of the regional district, and Ian Asher, secretary-treasurer of the regional district.

Pointing out that such a unit in Port Alberni would serve the entire West Coast, the report concluded that the recommendation to locate it in Parksville-Qualicum "would not meet the social needs of residents from this district" and would be an "impossible" location for residents of the West Coast.

A facility of at least 85 beds was needed for the area, the report said, arguing against the CVIHU estimate of only 45 beds for the area.

It also questioned the opinion of the department of human resources on the preference for private societies to run intermediate care facilities because those run by hospital societies tended to incur greater expenses.

All levels of health care, it countered, are "prone to budgetary controls" and any management, whether hospital-oriented or not, could effectively manage within a budget.

As to the legal complications of a hospital society being eligible for the cost-sharing formula for such a unit, the report said that "the reported necessity for a separate society is worthy of further discussion — several alternatives seem obvious."

On these terms the report suggested that the regional hospital board "unanimously approved" of the West Coast General Hospital proceeding with the planning and operation of an intermediate care unit in the city.

The unit would be built in conjunction with a psychiatric care unit, which the department of health has recognized as a definite need for the hospital, the report suggested.

In this manner, the sharing of both hospital facilities such as heat, maintenance, laundry and dietary services could be combined with the added needs of a psychiatric wing (recreational programs, occupational therapy and physiotherapy etc.) to serve the complete needs of an intermediate care unit "at a substantial saving in terms of supplying such services to a completely independent unit."

The intermediate care unit would be built adjacent to the present hospital, on property already owned by the hospital society.

Such a proposal, the report concluded, had the support of all the bodies involved, including the hospitals of the West Coast.

Malaspina readies new campus

The new Malaspina College campus in Nanaimo, built at a cost of over $12 million, will be open to full-time students Sept. 8, almost two years after the start of construction work.

Students coming to the college for the first time will find a new campus that consists of eight separate buildings — environmental sciences, math-chemistry, physics-electronics, art, music, drama, learning resources, and cafeteria-administration, with some programs and offices located in portable units moved from the old Kennedy Street campus.

Vocational programs, ranging from practical nursing to welding, will continue to be taught in what was originally the B.C. Vocational School, now an integral part of the new campus.

Only building missing from the picture at this time is the air support structure housing the gymnasium. Preliminary site work for this building was completed earlier in the summer and construction is scheduled for completion in the spring of 1977.

Students have been registering for programs on the new campus for some weeks and already almost 900 have signed up for full and part-time studies.

Registrar John Rostron expects that the demand for places at the college will gain momentum sharply over the next few days, and urges all those students who are planning to enrol to complete their plans as quickly as possible. "A number of sections are already filled", he points out, "and the longer they wait the more difficult it is for us to meet all their requirements."

There are still vacancies in a variety of programs, including surveying, financial management, business administration, municipal government, electrical-electronics, selected studies, interdisciplinary studies, music, and theatre. Students interested in any of these are urged to contact the college as soon as possible.

Once again the majority of students attending Malaspina College will come from school districts within the college region, which takes in Lake Cowichan, Nanaimo, Qualicum and Powell River, but there will also be a number from elsewhere in B.C. Included will be students from Port Alberni, Courtenay, and Campbell River, which now lies in the newly formed North Island College Region.

These students and students from other college regions will not be asked to pay the higher out-of-region fee if they are enrolling in second year programs or in any first year program not offered by their own region.

Plane crashes after airport closed

A twin-engine Piper Nahavo with six people aboard crash-landed in a field near Sandwick School outside Courtenay Sunday after it apparently ran out of fuel while trying to land at Courtenay airport.

The Tradewinds Aviation plane, piloted by Ralph Mckenzie of Burnaby, had been unable to make a scheduled landing at Campbell River because, according to a company official, gas tanker trucks were on the runway.

No one was injured. Two passengers were from Courtenay and a third from Campbell River but names were not available from RCMP or the company.

The plane, on a routine flight from a strip by Dean Channel near Bella Coola to Vancouver, was badly damaged.

Seals next for Greenpeace

WINTER HARBOR (UPI) — The Canadian whaling protest boat Greenpeace VII docked Monday after a 10-week save-the-whales mission in the North Pacific. Organizers immediately began preparing for a new save-the-seals campagin in the North Atlantic.

This time French actress Brigitte Bardot could be the star attraction, clutching baby harp seals to her breast and turning her famed pout against tough club-wielding seal-killers from Norway and Canada.

"It is quite likely she will be out on the ice with us next March," said Greenpeace Foundation spokesman Bob Cummings. "She is very big on seals . . . in fact, on the protection of all wildlife."

A leading Greenpeace member, Paul Watson, will press demands for a halt to the annual commercial sea hunt during talks with delegates attending a United Nations conference on marine mammals in Bergen, Norway, this week.

The Greenpeace Foundation, Canada's most crusading environmental organization, contends the harp seals are being wiped out by the hunt and that whales in the Pacific face extinction by Soviet and Japanese whaling activities.

The Greenpeace VII, a former Canadian navy minesweeper, reached this remote fishing port at the northern tip of Vancouver Island with a tired but happy crew of 27, including four women.

"This mission was a definite success," said Cummings. "We saved about three dozen whales from the Soviets by members placing themselves between the whales and the harpoons of the whaleboats.

Many other whales were saved by keeping the Soviets on the run. This year was the first time since the Second World War that the Soviets have not hunted whales off the west coast of North America.

"We received worldwide press, radio and TV coverage and that will help bring pressure on Moscow and Tokyo to end the hunt."

Earlier, Greenpeace President Bob Hunter accused the Canadian government of stepped-up "repression" against the organization and demanded a clearcut statement on the government's position.

"Is it in favor of the extermination of whales and seals or where does it stand?" Hunter said. "Because if it is in favor of these things, we're going to have to oppose it with every ounce of strength we have.

"Until such time that the Canadian government comes to its senses and stops behaving like ecological sadists, siding with pirates destroying all forms of life on earth, we have to declare ourselves completely opposed to the present regime in Ottawa."

Meanwhile, the anti-whaling mission has left Greenpeace $140,000 in debt. Members are planning a major fund-raising drive, including a big rock

Battle lines drawn over Cowichan fishing

By CRAIG MEREDITH
Colonist Correspondent

DUNCAN — Battle lines are already being drawn on Indian food fishing in the Cowichan River and a local fisheries spokesman lays part of the blame on the white community.

Fisheries Officer Perry Savoie, told the Colonist Monday that if the white community would not illegally buy fish from the Indians, this situation would not arise.

"We get complaints from the white community that we are not doing enough to stop illegal fishing in the Cowichan River, but in actual fact it is members of the same community who are perpetuating the situation by buying the fish," he said angrily.

Both federal and provincial fisheries officials have had two encounters in the past week with Indians illegally net fishing on the Cowichan River and they said the climate is "very volatile" this year.

Under the Cowichan Band food fishing permit, spear fishing is allowed five days a week for younger members of the band.

By special permit, band elders can fish with a net, but both permits specify the fish will not be for commercial purposes.

Last week, while making a joint night patrol in a boat down the Cowichan River, Savoie and his counterpart in the fish and wildlife branch, Andy Ackerman, were bombarded with rocks and bottles when they attempted to take an illegal net from the river.

Savoie was hit by a bottle and had to be taken to hospital for treatment after they escaped from the scene.

The fish and wildlife spokesman said Savoie and himself were fortunate they were not seriously injured.

"The rocks being thrown were up to eight inches in diameter and if one had hit either of us on the side of the head it would have been game over," Ackerman stated, adding they couldn't see the culprits because it was dark.

A federal fisheries officer was also harassed during the weekend while making a routine patrol near the mouth of the Cowichan River.

Both local officers said Monday that their respective department heads have told them to revise their methods for patrolling the river.

They did not disclose any of the possible alternatives for making their patrols but suggested it would not be done in the future without back-up personnel nearby.

The Duncan detachment of the RCMP has indicated it is willing to provide protection if needed.

Ackerman said their biggest fear is that confrontation will escalate to the stage they have on the Mainland where fisheries officials have to carry guns to protect themselves.

"We have always had a fairly good relationship with the Cowichan Band members and I would hate to see it degenerate to that point," the fish and wildlife branch officer said.

Although the federal fisheries officer is still nursing a head wound from the rock throwing incident last week, he remains philosophic about the whole situation.

"I think they may have some legitimate claims as far as their rights, but they must remember we are just field personnel trying to do our job.

"If there are going to be changes in the legislation, it will be up to my superiors and the Indian chiefs to bring it about, not me or other fishery protection officers," he said.

Cowichan Band chief, Wes Modeste said it was unfortunate that Savoie was injured and agreed that the burden of having to negotiate and enforce the regulations should not fall completely on the shoulders of local officials.

"It is high time that the minister of fisheries took a good hard look at the situation in B.C. and make it his business to come out and talk to us about alternative measures as far as conservation."

"Without negotiations, we are heading down a one-way street to a dangerous confrontation that is already happening throughout the province," Modeste said.

He added that B.C. was a non-treaty province as far as Indians were concerned and fishing, hunting and land compensations have yet to be negotiated.

Associate chief judge appointed

Judge Lawrence Stephen Goulet has been appointed associate chief judge of the B.C. Provincial Court.

Attorney-General Garde Gardom made the announcement Monday, saying Goulet will replace Judge K. F. Arkell, recently appointed to the county court on the Lower Mainland.

Goulet was a district judge in the North Fraser district and more recently administrative judge in the North, South and East Fraser districts.

He is president of the Provincial Judges' Association and chairman of the education committee for provincial court judges.

September start on trunk sewer

Work is to start toward the end of next month on a trunk sewer to serve 478 acres southeast of Brentwood as part of the Central Saanich sewerage system.

Tenders were opened Monday in Capital Region board offices for the project which includes a small storm sewer as well as lateral connections to the trunk sewer running more than 16,000 feet in the Keating Cross and Central Saanich roads area.

Low bid of $610,590 among the four tenders came from Alberni Rentals, with $878,705 from Farmer Construction topping the list. The region's engineering department will review all bids before making a recommendation to the board.

Cost of the new system, to be connected to the existing line, is to be carried by its users and the municipality, amortized over 25 years.

AA leader speaks here

Dr. Jack Norris of New York, chairman of the general service board of World-wide Alcoholics Anonymous, will speak at a public meeting Thursday at the University of Victoria.

An authority on alcoholism in industry, Norris was formerly associate medical director of Eastman Kodak Co.

The meeting is being held by the Victoria AA public information committee following a dinner for members held in the Commons block at UVic at 6:30 p.m. for AA members and guests, after which the public meeting will be held at the same place.

Blob parenthood pooh-poohed

SAN FRANCISCO (Reuter) — The scientific creators of an artificial gene, the basic unit of heredity, deny their discovery might create "the blob," "the thing," or any of a list of alarming movie-style monsters.

Their denial follows public concern over experiments which some scientists fear might produce dangerous, unknown substances.

But the biologists from the Massachusetts Institute of Technology say there is no danger of an accident.

"We are dealing with a completely defined system which is already present in, and absolutely necessary to, all living cells," said an MIT statement issued at the American Chemical Society convention here where the discovery is being discussed.

In MIT's home town, the Cambridge city council has temporarily banned construction of a Harvard University laboratory for studying the mixing or "re-combining" of the long, spiral molecules called DNA that comprise the gene.

Cambridge authorities fear that by breaking up the spirals and re-combining them, some new forms of disease organisms might be created to which earth creatures are not immune.

Dr. Ramamoorthy Balagaje, a member of the MIT team, says that in creating a comparatively simple gene artificially, scientists will not be indulging in the guesswork of re-combining gene spirals.

He said the artificial gene reproduces exactly one that already exists.

Later, he said, the MIT team will make small changes in the gene's structure to test the effect in bacteria. "There may be some risk involved here, but we're going to proceed very slowly," he said.

The artificial gene which the MIT team created — the E coli gene found in bacterium in the human intestine — took nine years to make by knitting together about 200 units of nucleotides.

A single human gene contains millions of nucleotides.

Youth bowling registration

Young people interested in tenpin bowling can register for the Victoria Junior Tenpin Association Saturday from 10 a.m. to 11 a.m. at Mayfair Lanes. Registration is open to peewee (8-and-under), bantam (9-11), junior (12-14) and senior (15-21) and the fee is $1.50. For more information call 479-6219 or 479-1090.

England bows

LONDON (AP) — Derek Randall batted through 37 overs for 88 runs for England when play was resumed Sunday in a one-innings cricket test. But the West Indies won the match by 36 runs. It was the second West Indies victory in the three-match series.

G. Stanley Eden dies

George Stanley Eden, former Saanich alderman and police commissioner who spent 38 years in municipal work, died Saturday in Victoria General Hospital after a brief illness. He was 81.

Eden was first elected to Saanich council in January, 1928. Elected again in the 1930s and early 1950s, he served as alderman a total of nine years.

In 1939 he became Saanich police commissioner. He was a member of the commission, except for a 17-month period in the 1960s until his retirement last year.

Born in Staffordshire, England, in 1895, he came to Victoria in 1911 and went to work with a paint company as a salesman and accountant. He stayed in the paint business for 49 years, until 1960.

In 1970, in a Colonist interview, he described his years as an alderman, especially during the depression, which affected him deeply. He enjoyed his work with the police commission, and was highly respected by members of the police force.

Although he spent nearly four decades in public service, he insisted that his secret was not to take life too seriously.

Funeral will be held at Sands Mortuary, 1803 Quadra, at 1 p.m. today. Burial will be at Royal Oak.

He is survived by his wife, Evelyn; sons Jack, Howard, Don, and a daughter, Mrs. Lorna Hill, as well as 10 grandchildren; two great-grandchildren, and a sister, Mrs. E. Evans, all of Victoria.

Municipal Affairs Minister Hugh Curtis, who worked with Eden for 10 years in Saanich, said his death was a real break with Saanich's past.

"I don't think many people realize the magnitude of his contribution to Saanich affairs," Curtis said. "Even in his later years, he was fiercely independent and he was one of the most fair men I have worked with."

Eden
. . . long career

Designed for aggression—Jane's

LONDON (UPI) — The swiftly expanding Soviet navy, which now has more than three times as many submarines as the United States, appears designed for a war of aggression against the West, the authoritative Jane's Fighting Ships said Tuesday.

With its new 40,000 ton Kiev class aircraft carriers, the Soviet Union has also started to challenge America's years-long supremacy in flattops, it said.

The first of these is already in service, a second has been launched and one or two more are building, according to Jane's. It predicted a total of six would ultimately be built.

But even so, Jane's said, the United States remained predominant in carriers and attack submarines.

"The armament of the new (Soviet) ships and the introduction of carrier-borne aircraft has suggested an extended outlook beyond that of pure defence," Jane's said in a foreword to the 1976-77 edition by its editor, Capt. John E. Moore, a former deputy chief of British naval intelligence.

"When in the past a country with few overseas financial or colonial interests has embarked on the building of a considerable fleet," Jane's said, "the true aims of the ships concerned have proved to be not only protection of the homeland and the sea lines of communications which run to it, but also aggressive activities designed to support national policy."

Jane's listed total Soviet submarine strength as 135 nuclear and 255 diesel-powered vessels. The United States has 105 nuclear subs and another 31 under construction, but only 12 diesel-powered craft, with another three in reserve.

The American underwater fleet, however, includes 73 attack submarines, and 27 of those now being built are in the same category — designed specifically to seek out and destroy enemy submarines. The Soviets have few, if any, submarines designed for this purpose.

Jane's said the Soviets were pushing ahead with a formidable submarine building program, including more nuclear boats armed with low-level cruise missiles, short-range ballistic missiles and intercontinental missiles with a range of 4,200 miles, able to strike targets throughout North America, China and Western Europe from patrol areas close to their Arctic Ocean bases.

The United States continues to wield an overwhelming lead in carriers, Jane's said. The present force consists of 13 flattops — two of them nuclear-powered — a 14th used for training and two more nuclear-propelled vessels scheduled to enter service in the next five years.

Jane's described Russia's new Kiev class carriers as "an impressive and logical advance." The first of these steamed into the Mediterranean recently from the Black Sea.

★☆☆★
the great ★ $1070s TURN★ON
C-FAX 1070 LISTEN

Complaints to police on police

A complaint about treatment by Victoria policemen was taken Monday to Victoria police by a group of Saanich youths, who lost no time in following police advice and going to see regional prosecutors.

The youths, unhappy over what they claimed was harassment about 4:30 a.m. Monday in the 1600-block Government during a police check, were advised by a traffic division official to air the complaint when they appear in court and see the prosecutor about making complaints of their own against any officers.

They had already decided to fight charges of minor vehicle offences laid against them and told their story to a prosecutor, who promised to study the matter.

It began Sunday evening when Saanich police checked some of the youths in cars on the Town and Country parking lot but only issued warnings and spent some time talking with the youths about problems with young drivers in the area.

The youths decided to talk among themselves on helping to keep the area free of problems and were driving to a restaurant when they were stopped by Victoria police and told they would be summoned for mechanical flaws like a bald tire and a horn which wasn't working.

One youth said he learned later that Saanich police had radioed to Victoria that "the Douglas Street Cowboys are coming" and told the Victoria traffic officer a club being formed to find a drag track and avoid problems with police would go by that name.

The officer said imposition of penalties by any club might amount to double jeopardy if the penalized person was also charged in court. The youths will continue talks about the club when they meet Saanich police later this week.

B.C. wheels into higher cost

In addition to getting hit by increased prices for petroleum products on an individual basis, British Columbians will also pay around $1.6 million to keep the wheels of government turning.

Last year the B.C. government used 21 million gallons of diesel fuel — mostly for B.C. Ferries. A minimum five cents-a-gallon increase will add $1,050,000 to the fuel bill over the next 12 months.

During the same period government vehicles will gobble up nine million gallons of regular gasoline.

Add $450,000 to the bill after the price increases go into effect, then add another $150,000 at five cents a gallon for the three million gallons of heating fuel bought each year.

That comes to $1,650,000 extra on the fuel bill and that's only for starters for the battered taxpayers. To that total add $50,000 for the Greater Victoria School Board, plus municipal costs.

French train hits truck

COMPIEGNE, France (Reuter) — An express train crowded with vacationers hit a crashed truck near here Monday, injuring the engineer and 28 passengers. The collision blocked the main Paris-Brussels line at the height of the end-of-vacation rush period.

Aftershock frightening

MANILA (Reuter) — A sharp aftershock from the devastating earthquake of Aug. 17 sent people fleeing from buildings in the southern Philippine city of Cotabato Monday, but there were no reports of any casualties. The original quake left 8,000 people dead and missing in the southern area.

Gamblers Special! RENO
LABOUR DAY WEEKEND
$99.00 per person
Based on double occupancy
THURS.-MON.
6 p.m. Ferry, Driving Straight Through
GOLDDIGGER TOURS 388-7111

DRIVER TRAINING COURSES
START SOON
(SEE DATES BELOW)
$50 ICBC GRANT AVAILABLE
Call your nearest Young Drivers of Canada office for further information
• Complete modern classroom facilities and late model dual-controlled cars
• Defensive driving techniques and advanced seeing habits taught
• Tuition fees tax-deductible
COURSE FEATURES:
2 HOURS Pre-licensing info with visual aids
19 HOURS classroom instruction with visual aids.
8 HOURS training in dual-control vehicle (automatic & standard available)
5 HOURS in traffic mobile classroom training
Special Bonuses Available for Graduates
★ CLASSES START ★
VICTORIA—Sept. 7. 7-9:30 p.m.
OAK BAY—Sept. 8. 4:30-7 p.m.
A NON-PROFIT FEDERALLY CHARTERED ORGANIZATION
Young Drivers of Canada
VICTORIA 382-4822, 827 Broughton Street
OAK BAY 595-1120, 2019 Oak Bay Avenue
GARDEN CITY DRIVING SCHOOL AND THE OAK BAY DRIVER TRAINING CENTRE ARE LICENSED TO TEACH THE YOUNG DRIVERS OF CANADA PROGRAM IN VICTORIA.
8-30

Jim Hume goes to all the parties.
To the Socreds, NDP, Conservatives and Liberals. Because the Parliament Buildings are his beat, and he goes where the action is.
No major political event takes place in our province without Jim Hume being there. And he reports it to you with detail and accuracy.
It makes for great reading each morning in the Daily Colonist.
Don't start the day without it!

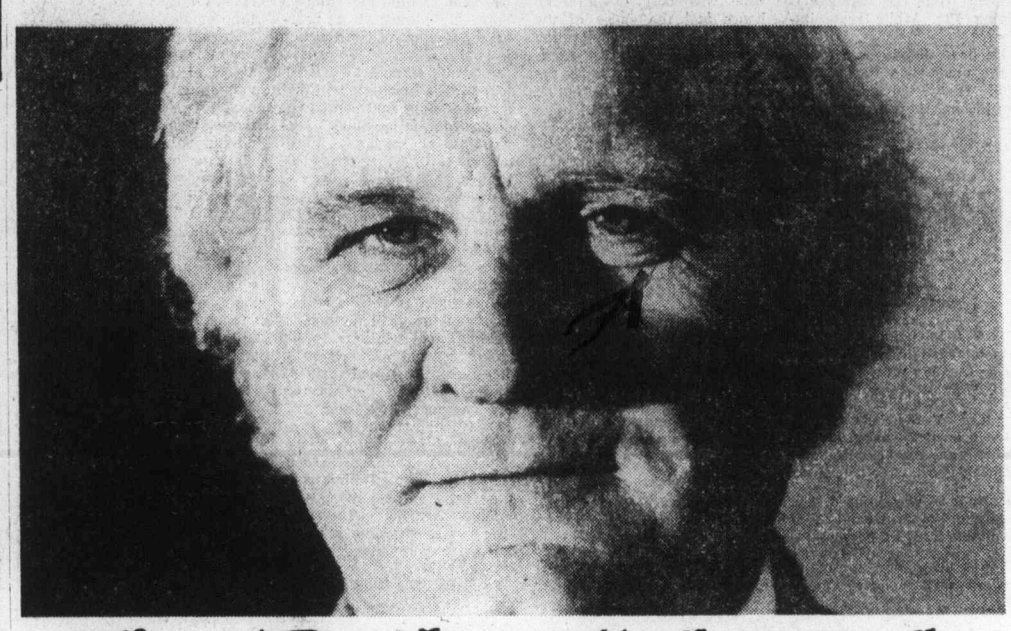

The Daily Colonist.

the Bay
Stash it!
Store it!
Paint it!
SALE
Storewide Goin' Back Sale Starts Wednesday
See your copy of the flyer with Tuesday's Colonist and Times newspapers.
Hudson's Bay Company
DAILY STORE HOURS 9:30 A.M. TO 5:30 P.M.
THURSDAY AND FRIDAY TO 9:30 P.M.
PHONE 385-1311. FREE CUSTOMER PARKING.

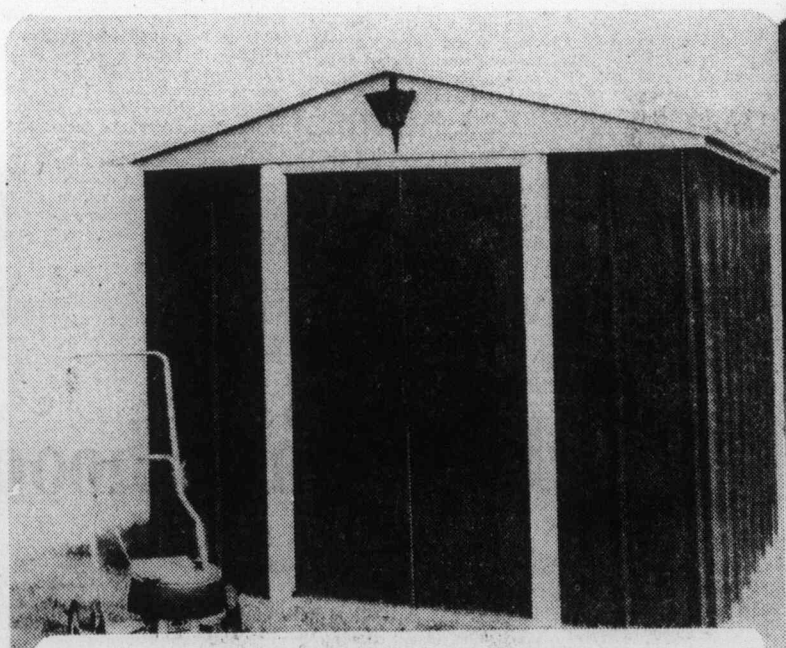

Garden Shed sits nicely on Patio, too
Painted with a heavy galvanized undercoat with walnut-shade finish and white trim. Outside approx. 98" wide by 85" long. Inside approx. 90" wide by 80" long. Peak height 79". Door opening is 31"x61". Comes unassembled. Reg. $189.
Sale, $169
Garden Shop, 2nd Parkade Level

Aluminum 6' Step Ladder
Handy, lightweight and sturdy aluminum ladder ideal for use indoors or outdoors all year long. Reg. 17.99
Sale, 15.99

Spruce up your home with Baycrest Paint at Savings
Baycrest Interior Latex Paint dries fast. White and popular pastel shades. Your brushes and rollers clean easily in soap and water. Gallon tin. Reg. 8.79 Sale, 6.77
Baycrest Interior Alkyd Semi-Gloss in white and popular pastels. Dries overnight. Ideal for kitchens, bathrooms, playrooms. Gallon tin. Reg. 9.99. Sale, 6.97
Baycrest Interior Alkyd Primer/Sealer is ideal for plaster or masonry, painted or unpainted. Gallon tin. Reg. 8.99 Sale, 6.97
Baycrest Exterior Latex Paint dries fast, cleans easily with soap and water. White only in gallon tin. Reg. 8.99. Sale, 6.97
Baycrest Exterior Alkyd Paint has a hard-wearing durable gloss finish. White only in gallon tin. Reg. 8.99. Sale, 7.97
Hardware, (Downstairs)

Island
Financial Centre
435 Trunk Road
Ph. 746-6181
Duncan

The Daily Colonist.

Vancouver Island's leading newspaper since 1858

Sunny, high 20
Weather Details On Page 2

No. 221 — 118th Year | VICTORIA, BRITISH COLUMBIA, TUESDAY, AUGUST 31, 1976 | 15c Daily, 30c Sunday

Belknap
. . . could be clapped in irons

Ward neglected, child-welfare boss fined

Judge 'fed up' with juvenile problems

Colonist Staff

NANAIMO — The superintendent of child welfare for B.C., Victor Belknap of Victoria, was fined $250 in juvenile court here Monday in a case with unusual implications.

The fine was levied by Juvenile Court judge Stanley Wardill, after a 13-year-old boy admitted to several break-ins and a charge of car theft in Nanaimo last week.

The youth was charged in connection with break-ins at two car sales lots, a trailer sales lot, the Salvation Army hostel and the theft of a car.

He was apprehended after a high-speed police chase through Nanaimo's north end Aug. 26 in which two parked cars were damaged.

Wardill said he is "fed up" with juvenile problems in the province and he added "so are police, probation officials and the public."

Wardill said as he understood the Juvenile Delinquent Act, the superintendent of child welfare was the legal guardian of the child, since the boy has been a ward of the human resources department since 1965.

He said he levied the fine because he believed the guardian had neglected to give the youth proper care.

He also said there was a severe shortage of facilities in the province to deal with juvenile offenders, apart from the Island Youth Centre in Nanaimo, from which the youth had escaped several times. The centre is a minimum-security institution run on the lines of a boarding school.

Wardill said both Alex Macdonald, the former NDP attorney-general, and his successor, Garde Gardom, had promised a juvenile confinement centre, but, to date, nothing has been done.

Wardill noted the 13-year-old had been inmate of the Island Youth Centre for 180 days, but in that time had been absent without leave for a total of 80 days.

The youth had been found responsible for four break-ins in Parksville, 18 in Nanaimo as well as five car thefts there, the judge said.

In addition to the fine, the child welfare superintendent was ordered to pay restitution

Continued on Page 2

400 hurt in U.K. race riot

Arrest try ignites rampage

LONDON (AP) — More than 400 persons were injured Monday as police battled West Indian blacks in Notting Hill district after a calypso carnival erupted into London's worst racial violence in recent years.

The St. John Ambulance Brigade said its attendants treated 272 policemen and 131 civilians. Scotland Yard said 107 policemen were injured and that 24 of them were admitted to hospital. The number of civilians admitted to hospital was not available.

Sixty-nine persons — including seven women — were arrested in the melee, which was not brought under control for about five hours, police said.

Police later set up roadblocks at some bridges crossing into Notting Hill, north of the Thames River, and were checking occupants for weapons.

Notting Hill in central London was the district where London had its first major race clashes in 1958 when gangs of white youths began attacking non-white immigrants.

Police said rioting broke out when police on duty at a Caribbean Calypso carnival tried to arrest a suspected pickpocket. A group of 10 or 12 black youths waded in throwing punches and violence quickly spread through the area.

Witnesses said groups of black youths rampaged down Westbourne Park and Portobello roads, breaking windows and looting some shops. Whites caught in the predominantly West Indian neighborhood were beaten.

A television film of the fighting showed one group of blacks attacking a white taxi driver with clubs until he put his cab in reverse and backed away at high speed, knocking down several of the rioters.

Black youths bombarded police with bricks and bottles. Police used garbage can lids and milk bottle crates as shields when they charged the youths.

West Indians from all over London have been going to the carnival for street dancing and morning papers have published pictures of policemen dancing with some of the girls.

Despite the outward signs of friendship, however, tension has been high since the carnival began on the weekend and several newspapers have

Continued on Page 2

—AP

London police use ashcan lids as shields in Notting Hill riot area

Atomic plant accident fouls eight

RICHLAND, Wash. (AP) — Eight workmen were contaminated with radioactivity Monday as a result of a chemical explosion at a commercial facility on the nearby Hanford Nuclear Reservation.

Six of the men were decontaminated and sent home. One worker, cut in the face and shoulder by flying glass, and a man who came to his aid suffered higher radiation doses.

"It will take a little time to learn the extent of their contamination," an official said.

Officials said the explosion did not involve a nuclear reactor, and there was no serious radiation leak beyond the relatively isolated Atlantic Richfield Hanford Co. building where the blast occurred.

George Stocking, president of Atlantic, said the explosion occurred in a device called a glovebox, a sealed 4-by-8-by-9-foot compartment, through which workers use rubber gloves to handle radioactive material on the other side of a window.

"There was a chemical reaction which caused the radioactive material to fly out into the room," Stocking said. "As far as we know, no radioactivity was released into the atmosphere, but some material was tracked out of the room but remained confined to the building."

The injured man, whose identity was withheld, was treated at the Hanford Environmental Health Foundation.

Officials said he and the other man would remain in isolation until decontamination was completed, probably today.

NOT ERUPTION

Volcano blast hurts scientists

POINTE-A-PITRE (AP) — A massive vapor explosion Monday on a Soufriere volcano trapped 12 scientists near the rim of the fissure and two were injured, French officials on Guadeloupe said.

They said it was not an eruption, as was earlier reported. It was, nonetheless, the biggest explosion since La Soufriere began spewing acrid fumes and ash in July.

There have been no deaths. About 72,000 persons living in the danger zone were evacuated to the north of the island two weeks ago.

Officials identified the two injured scientists as Francosis Le Guern and a man with the last name of Bof. They said Le Guern received a back injury when he was hit by a rock and Bof suffered a cut thigh. They were both in satisfactory condition in hospital.

Both men are associates of Haroun Tazieff, one of France's leading vulcanologists, who was with the party on La Soufriere.

Two helicopters rescued the scientists from the mountain after falling rocks blocked the road leading up the 4,813-foot peak.

Before the latest explosion, 294 tremors were recorded from the volcano between 10 p.m. Saturday and 6:45 p.m. Sunday, the island's administrator, Jean-Claude Aurousseau, said.

Soviet sub collides with U.S. frigate

WASHINGTON (AP) — A Soviet nuclear-powered missile submarine has collided with a U.S. Navy frigate, the Voge, in the Ionian Sea off the coast of Greece, the U.S. Navy said Monday.

A navy official said both vessels were damaged in the collision, which occurred Saturday. One American sailor suffered a possible broken arm, but it was not known if any of the crew aboard the Russian Echo II class submarine were hurt.

The Voge was being towed to Suda Bay, Crete, for repairs to its damaged propeller. The submarine left the area under its own power after the collision.

Navy officials said the Soviet submarine was observed on the surface following the collision. Its conning tower was damaged.

China lofts satellite

HONG KONG (Reuter) — China successfully launched its sixth earth satellite Monday, the New China news agency reported.

The agency said the space vehicle was functioning normally.

China launched its fifth earth satellite last December and its first in April, 1970.

Western scientists believe the day when China puts a man into space is drawing closer.

In December, 1975, the Chinese successfully brought a space capsule back to earth, evidence that they had evolved "soft-landing" techniques and developed heat-resistant alloys to withstand high temperatures on re-entry.

Gasoline, home fuel up sharply today

By JIM HUME
Colonist Reporter

● Government Wheels cost more to own. Page 32

The price of gasoline and home heating fuel is expected to increase between five and six cents a gallon today as a result of removal of a federal price freeze.

The freeze was imposed July 1 for 60 days to keep oil producers from passing on wellhead price boosts to retail consumers. Along with the lifting of the freeze, the B.C. government announced that it would go along with the federal government and remove its guidelines on price increases for petroleum products.

Ben McDonald, president of the Petroleum Association of B.C., warned B.C. consumers that the end of the guidelines would mean more price increases for consumers because "the federal government policy as I understand it is to get the Canadian crude oil prices up to world market level . . . so that would take us to the $1-a-gallon gasoline sometime in the near future, next year or the year after, depending on what speed they do it."

The federal government and the Anti-Inflation Board recently approved a bid by the oil companies to increase their prices by 4.3 cents a gallon, plus 1.8 cents a gallon to offset inflation.

New Democratic Party leader David Barrett termed the removal of the B.C. price increase guidelines a "scandalous sellout to the major oil companies by the Social Credit government."

Barrett was commenting on the announced decision by Transport Minister Jack

Continued on Page 2

Gandhi regime wiping out curbs on powers

NEW DELHI (AP) — Prime Minister Indira Gandhi's government unveiled Monday proposed constitutional amendments giving the executive branch of her regime virtually unfettered power in India.

The draft amendment rewrites the premable and 59 articles of India's constitution. It sets forth "fundamental duties" for each citizen, bars activity the government deems "anti-national" and curtails the judiciary's right to enforce civil liberties and review legislation, including constitutional amendments.

Under the amendment, India's high courts will no longer be allowed to issue orders — including writs of habeas corpus — which might delay "a matter of public importance."

The proposed amendment also allows the president, on advice of the prime minister's cabinet, to amend the constitution himself during the next two years to deal with any difficulty arising from the constitutional overhaul.

Leading opposition spokesmen said the changes would destroy India's parliamentary democracy.

The prime minister declared a national emergency in June last year. Since then, she has restricted civil liberties, imposed news censorship and jailed thousands of political opponents.

Inside

G. Stanley Eden dead at 81 —Page 32

Protest has B.C. support —Page 6

22:7 chinook derby winner —King Fisherman, 18

	Page
Background	5
Bridge	22
Classified	20-30
Comics	14
Crossword	23
Editorials	4
Family	19
Finance	8, 9
King Fisherman	18
Marine Calendar	7
Names in the News	6
Provincial Court	7
Sports	11-13, 15
Television	21

'Disturbing rise' in injustice claims

Isolated allegations of injustice toward native Indians are mounting into a "disturbing" whole in B.C., Bishop Remi De Roo said Monday.

As a result De Roo, chairman of the Human Rights Commission, will meet later this week with Dr. John Hogarth, chairman of the B.C. Police Commission, to discuss the deteriorating situation.

"The number of incidents around the province, which at first glance seem isolated and scattered, mount up to be quite a disturbing figure," De Roo said.

He added that when he and Hogarth meet "we will direct ourselves to the extremely important question: Is equality of justice alive and well in British Columbia?"

The most recent flare-up of claims of racial prejudice comes from Vanderhoof after the death on July 3 of 21-year-old Coreen Gay Thomas as a result of a highway accident.

An inquest into her death four days before her child was due to be born was ordered last week in face of mounting public pressure.

Coreen Thomas was struck by a car as she walked home to the Stoney Creek Indian Reserve, nine miles south of Vanderhoof, which is 60 miles west of Prince George.

Vanderhoof coroner Eric Turner said Monday there would be Indians on the coroner's jury probing the incidents leading up to the death and the subsequent police investigation.

After preliminary investigation Turner decided an inquest was not necessary. He reversed that decision last Thursday. No date has yet been set for the inquest.

Officials in the attorney-general's office have confirmed that there will be Indian representation on the jury. The jury will be selected by the sheriff's office at Vanderhoof.

In his announcement on his meeting with Hogarth, De Roo said he inderstood the police commission would be holding a public meeting in Vanderhoof in the near future.

De Roo
. . . meeting Hogarth

Kissinger, Vorster to discuss unrest

WASHINGTON (UPI) — U.S. State Secretary Henry Kissinger and South African Prime Minister John Vorster will hold another round of talks this weekend in Zurich on unrest in southern Africa.

The decision whether Kissinger will visit Zambia, Tanzania, Zaire and Mozambique — the four "confrontation states" bordering Rhodesia — will depend on the outcome of his talks with Vorster and with senior British and American government officials in London, state department spokesman Robert Funseth said.

Kissinger, he said, planned to fly to London Friday and from there go to Zurich to meet with Vorster Saturday through Monday.

(In Pretoria, South Africa, diplomatic sources said the talks would also touch on current black unrest in South Africa.)

Kissinger and Vorster first met in West Germany in late June.

Afterwards, Kissinger would again go to London to confer with British officials a second time and with William Rogers, U.S. Undersecretary for economic affairs, William Schaufle, assistant secretary for African Affairs.

Indian affairs boss gets it in ear

GILFORD ISLAND (CP) — Indian Affairs Minister Judd Buchanan, dressed in the full regalia of a Kwakiutl Indian of noble rank, was berated for past government policies during a potlatch ceremony at Gilford Island, near the northeast coast of Vancouver Island.

Buchanan had told more than 200 people who assembled for the potlatch Friday that it was the official policy of the government to return to the Indian people the potlatch treasures confiscated from them during the years the potlatch was outlawed — 1884 to 1951.

Donna Tyndall, her voice pitched high with emotiuon, asked: "How do you return to us all the other things you stole..?"

"Where is our language? What happened to the religion of the Kwakiutl people? What happened to our land? Our land is disappearing steadily. Our languages were beaten out of Kwakiutl children years ago."

Mrs. Tyndall had compared the minister's promised return of potlatch dance regalia to "a murderer returning the bones of his victim 50 years after the crime."

She grasped the talking stick as she began to speak and, by Kwakiutl tradition, the floor was hers until she relinquished it.

Mrs. Tyndall was forced to abandon her protest when potlatch drummers began clattering sticks to drown her out when she began an account of conditions under which Leonard Peltier was being held.

Peltier, an American Indian fugitive wanted on murder charges in the United States, is in prison near Vancouver while he fights extradition procedings.

In his speech, Buchanan said what had been done by the government to the potlatch had been done in less enlightened times, "with a total lack of realization of what it meant to the social, cultural and economic life of the people involved."

The potlatch historically was a way Pacific Coast Indians commemorated important events, keeping alive the history of a people who lacked a written language.

Buchanan said that as part of the new policy of returning potlatch treasures, the government was prepared to assist in building proper structures where the treasures could be kept and properly displayed.

"Now the decision is up to the Indian people as to how they should be distributed," said Buchanan.

As a token of the federal government's good faith, he uncrated a 100-year-old potlatch mask that had been located in Britain and brought back to Canada.

— CP

Buchanan given talking stick

One of Vancouver's great hotels is in Burnaby!

Sheraton-Villa is only 15 minutes from downtown Vancouver, just down the freeway from PNE, Empire Stadium. 100 comfortable rooms — some with balconies overlooking garden courtyard. Heated indoor, outdoor pools. Free parking.

Sheraton-Villa Inn

For reservations call FREE
In Western Canada 800 - 261-9330
In the U.S. 800 - 325-3535
4331 DOMINION ST., BURNABY, B.C.

FBDB lends or invests for:

Metric conversion

Purchase of equipment

Purchase or construction of buildings

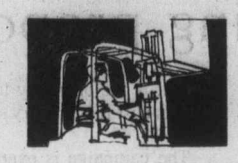

Working capital

Launching a new business

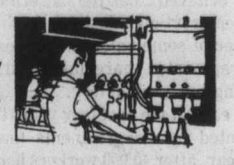

FBDB helps management with:

- Counselling (CASE)
- Training
- Information on government programs for business.

Ask for our folder.

850 Fort Street, Victoria, B.C. V8W 1H8 (604) 385-3375

FEDERAL BUSINESS DEVELOPMENT BANK

Last drawing held in Olympic lottery

MONTREAL (CP) — Fourteen winning numbers were picked Sunday in the ninth and last Olympic Lottery Canada drawing for winnings of almost $30 million, including six $1 million prizes.

Six numbers were selected for prizes of $1 million each. They were 2352549, series A; 2085052, series B; 1818728, series C; 2264393, series A; 1792822 series B; and 1818155, series C.

The three numbers selected for prizes of $500,000 were 3129430, series A; 1881638, series B and 2894268, series C.

The three numbers drawn for $200,000 were 1872061, series A; 2463359, series B and 2325331, series C.

Two additional ticket numbers were drawn for prizes of $25,000 in series A, B and C. These were 2291825 and 2554225.

A total of 7.5 million $10 tickets were sold.

For each of the six $1-million winning numbers in any series, there were secondary prizes of $100,000 for persons holding the same ticket number in the two series not drawn.

For example, ticket 2352549 in series A was a $1-million winner. The same number in series B and C won $100,000. So on the first six numbers drawn, there were six $1-million prizes and 12 $100,000 prizes.

For each of the three $500,000 numbers drawn, there were secondary prizes of $50,000 for those with the identical ticket number in the remaining two series. This made a total of six $50,000 prizes.

For each of the three $200,000 numbers selected, there were two secondary prizes of $25,000, for a total of six $25,000 prizes.

In the case of the two additional numbers drawn for the $25,000 prize, four secondary prize winners each won $25,000 for holding numbers identical to the numbers drawn. The total number of $25,000 prize winners was six.

Anyone holding a ticket whose last five digits matched those of any winning number in any series won $5,000. A ticket whose last four digits matched those of any winning ticket was good for $500.

If the last three digits matched those of any winning ticket, the prize was $100.

A spokesman for Olympic Lottery Canada said there were 105,000 potential winners in the ninth and final draw. A new $1-million lottery called Loto Canada is being organized to help defray the Olympic deficit.

The first drawing of Loto Canada will be in Hamilton Sept. 5.

No prosecution for Bernhard

THE HAGUE (Reuter) — The five major political parties in the Netherlands joined Monday in rejecting left-wing calls for prosecution of Prince Bernhard for his role in the bribery scandal involving the U.S. Lockheed Aircraft Corp.

In an unprecedented televised parliamentary debate, leaders of the five parties in the centre-left coalition government and opposition accepted the government's position that prosecution might lead to the abdication of Queen Juliana, the prince's wife.

The position of the five major parties assured the government coalition of an overwhelming vote of approval for its decision not to prosecute the 65-year-old prince.

The Labor party of Prime Minister Joop den Uyl said it appeared that Prince Bernhard might technically be prosecuted on the basis of a report by an inquiry commission which investigated allegations that he accepted more than $1 million in payoffs from Lockheed to promote plane sales.

But the party's floor leader, Ed van Thijn, told the lower house that constitutional considerations justified the government's decision not to institute any criminal proceedings.

All the major parties praised the queen for not abdicating despite the report from the inquiry commission.

The call for prosecution had been made by the small anti-monarchist Pacifist Socialist party which said there had to be equality before the law.

But during Monday's debate, Liberal leader Hans Wiegel said the prince should be given a chance to regain the country's trust. The prince has denied receiving Lockheed money.

But Wiegel asked the government for clarification of a brief reference in the Commission report to unpublished documents that said Lockheed also approached unidentified members of parliament to "gain support" for sales of P-3C Orion reconnaissance aircraft to the Dutch navy.

TRAIN FOR JOBS

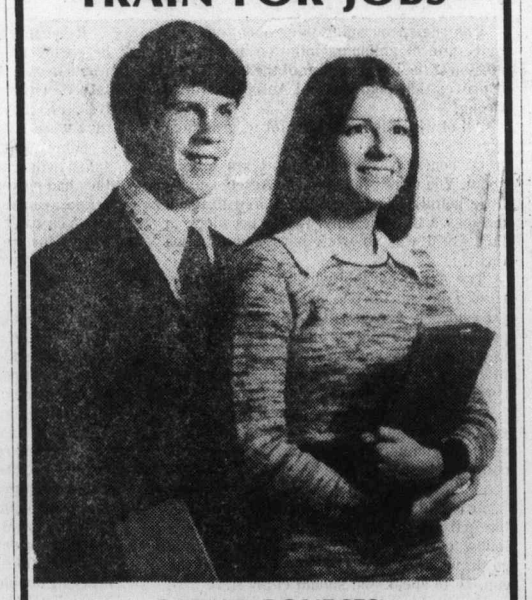

CAREER COURSES

Our day school programs in Secretarial, Accounting, Stenographic and Clerk-Receptionist Skills will equip you for good jobs. Individual instruction, progress at your own speed. Full or part-time—we tailor our training to suit you.

ENROLL NOW!

SPROTT-SHAW

COLLEGE OF BUSINESS LTD.

"At Sprott-Shaw we mean business"

1012 DOUGLAS STREET, VICTORIA, B.C. V8W 2C3
TELEPHONE (604) 384-8121

8-30

ROTHMANS OF PALL MALL
WORLD FAMOUS SINCE 1890

The best tobacco money can buy

The reason why Rothmans King Size taste so good is simply the tobacco...

Rothmans cigarettes are sold today in over 160 countries, on more than 100 airlines and 150 shipping lines

Warning: Health and Welfare Canada advises that danger to health increases with amount smoked—avoid inhaling. • Tar 18 mg. Nic. 1.3 mg.

RKSF759 R

FHH759 R

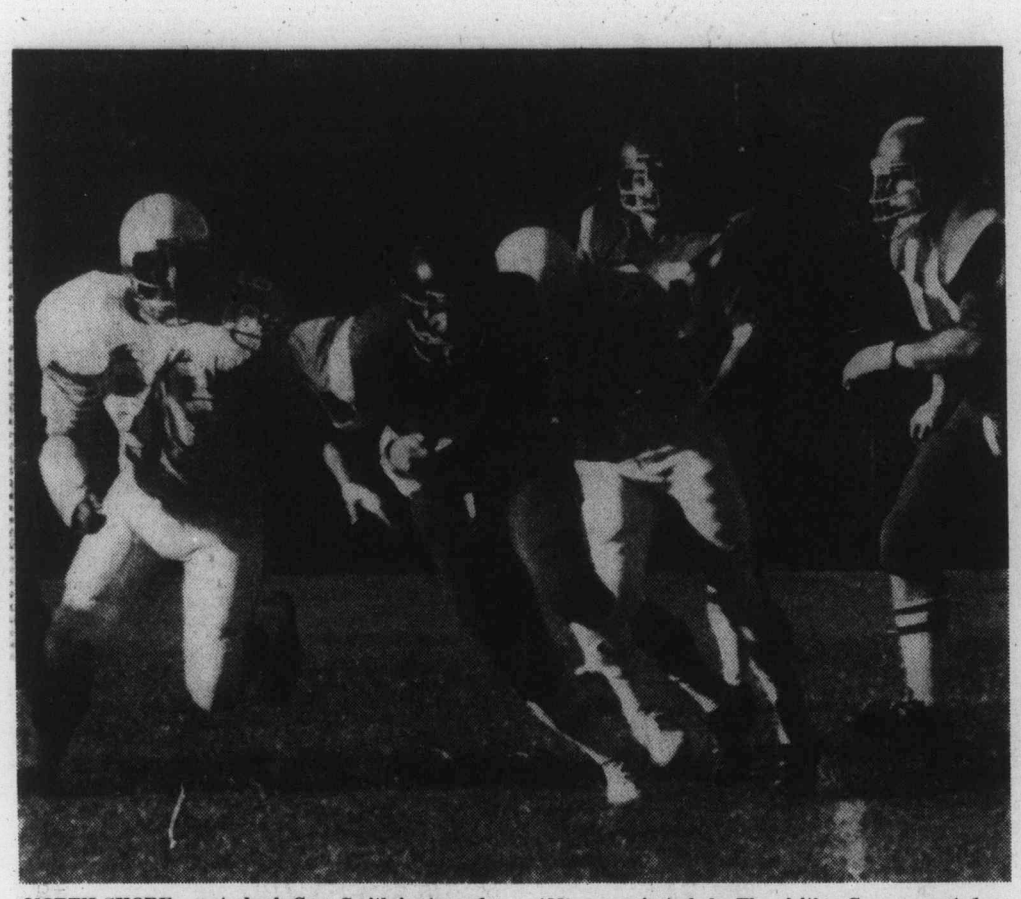

NORTH SHORE quarterback Greg Smith is stopped by defence-tackle Todd Peterson of Victoria Dolphins after a short gain during junior football action Sunday at Royal Athletic Park as Dennis Crawford (66) moves in to help. The visiting Cougars posted a 16-0 win to run Dolphins' losing streak to 23 games over four seasons.

Joy cracks Canadian record

REGINA (CP) — Greg Joy broke Canadian and Commonwealth records Sunday and three Vancouver Island athletes scored victories on the final day of the Canadian track and field championships.

The Vancouver high jumper, who won a silver medal in the Montreal Olympics, leaped 2.26 metres (7'5") breaking his own national and Commonwealth records of 2.25 metres.

Joy's performance helped salvage the three-day meet, which for two days was hampered by poor weather conditions and poor performances.

Conditions were perfect Sunday, however, and Joy 20, said "I knew I could break the record. I told Julie (White) I would."

Joy spoke with Olympic teammate Miss White of Brampton, Canada's top woman high jumper at Montreal, after every attempt.

Victoria runners Tom Griffin and Dave Weicker scored victories and Phil Olsen of Nanaimo won the javelin throw.

Griffin won the 800 metres in 1:50.5 while Weicker finished first in the 1500 metres in 3:47.4 and Olsen, who set a Canadian record at Montreal, won the javelin, with a toss of 81.06 metres.

Debbie Scott of Victoria also came up with an outstanding performance with a third-place finish in the 1500 metres in 4:25.0.

Diane Jones of Saskatoon captured the pentathlon gold medal for her second gold of the meet. She won the long jump Friday and was second behind Lucette Moreau of Pointe des Cascades, Que. in the shot put.

COLTS COMES 2 WAYS.

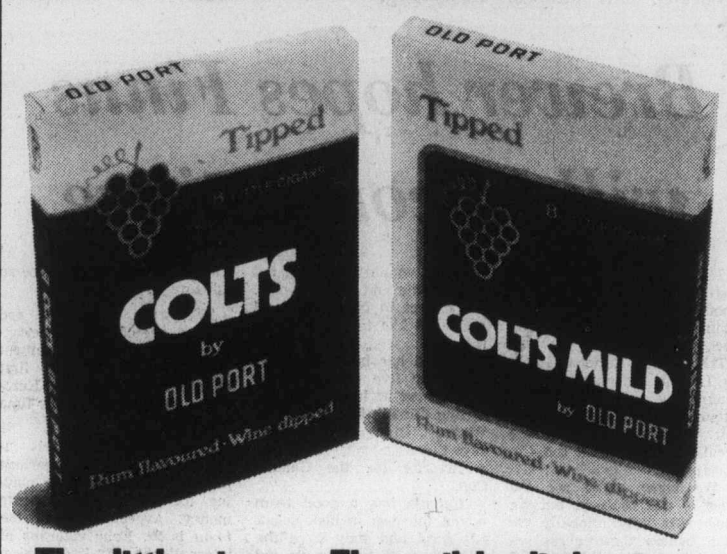

The little cigar. The milder little cigar.

Browns win

CLEVELAND (UPI) — Fullback Cleo Miller carried 18 times for 80 yards and capped a 52-yard scoring drive by slicing over from the 10-yard line to highlight a 20-point second period Monday night as Cleveland Browns hung on for a 30-27 pre-season victory over the New England Patriots.

Tennis round

Four nations assessed fines

PHILADELPHIA (Reuter) — The tennis associations of the Soviet Union, Czechoslovakia and Hungary were fined $10,000 each Monday for withdrawing their teams from the Federation Cup women's tennis tournament here last week.

The Philippines' tennis association was fined $2,500 for withdrawing from the consolation tournament following its elimination from the main championship.

Derek Hardwick, president of the International Lawn Tennis Federation, said the fines imposed by the ILTF management committee were made heavy because of the damage to the tournament and its gate receipts.

The Soviet Union led the pull-out in protest against the presence of South Africa and Rhodesia in the tournament. Czechoslovakia was the defending champion.

Hardwick said if the fines were not paid, the countries would be excluded from all team competitions set up by the ILTF, including the Davis Cup. International tournaments would not be sanctioned in those countries or prize money in team events paid to them. Individual players would not be affected, however.

Nina wins opening match

TORONTO (CP) — Nina Bland of Victoria won her opening round match in the Canadian junior international tennis tournament Monday. The Quebec Open champion scored a 6-4, 6-3, win over Marianne Decrop of Belgium in an under-18 match. Top-seeded Hanna Strachonova of Czechoslovakia won by default en Ann Vallejo of Mexico didn't show for the match while in boys under-18 play top-seeded Richardo Ycaza of Ecuador defeated Alain Brichant of Belgium, 6-1, 6-0.

U.S. earns Federation Cup

PHILADELPHIA (AP) — Rosemary Casals and Billie Jean King defeated Australia's Evonne Goolagong and Kerry Melville-Reid Sunday as the United States won the Federation Cup for the first time since 1966.

In singles play Mrs. Reid defeated Ms. Casals, 1-6, 6-3, 7-5, but Mrs. King downed Ms. Goolagong, 7-6, 6-4, to set the doubles up as the deciding match.

The U.S. pair won the doubles, 7-6, 6-3, to earn the $40,000 first prize and win the Cup for the fifth time.

Nastase tunes up for Open

SOUTH ORANGE, N.J. — Ilie Nastase of Romania and Marise Kruger of South Africa won the singles titles in the $60,000 Tennis Week Open which ended Sunday.

Nastase defeated Roscoe Tanner of the U.S., 6-4, 6-2, in a match both players considered a good warmup for the U.S. Open while Miss Kruger defeated Lea Antonoplis of the U.S., 6-3, 6-2, in the women's final.

"I wanted to get in shape for Forest Hills," said Nastase, who earned $10,000 for his victory and permanent possession of the tournament cup for winning it for the third time. He also won in 1972 and 1975.

Borg keeps U.S. pro title

BROOKLINE, Mass. (UPI) — Wimbledon champ Bjorn Borg controlled the net after a stuttering start Monday night to annex his third straight U.S. professional tennis championships crown, 6-7, 6-4, 6-1, 6-2, over American Harold Solomon.

The $25,000 victory gave the 20-year-old Borg $182,000 in 1976 earnings.

Borg, a resident of Monte Carlo via Stockholm, finished the three hour match with his 13th service break when Solomon, 23, netted a forehand — his downfall in the final three sets played in the chilly 50's.

Each player was broken four times in the first set before Solomon won the tie-breaker 7-3 as Borg was lulled into losing the final three points with backhands into the net.

Solomon, continued his solid play through 2-0 of the second set before Borg discovered his backhand. A two-fisted product of his schoolboy hockey days. The Swedish blond then took six of the next eight games to pull the match even as he kept Solomon from the net with deep, hard shots.

Dolphins stifled by North Shore

North Shore Cougars defence kept Victoria Dolphins off the scoreboard Sunday and winless in the Big Four Junior Football League.

The Mainlanders held in crucial situations and took advantage of pair of bad snaps on Dolphin punts to set up two touchdowns as they scored a 16-0 triumph before about 600 fans at Royal Athletic Park.

Quarterback Greg Smith scored the first touchdown on a three-yard plunge in the first quarter and passed to Wayne Johnson for a touchdown in the third quarter.

Prior to both touchdowns the Dolphins lost field advantage when snaps from centre went over the punter's head. The punter recovered the ball each time but was tackled for a loss and North Shore took the ball on downs.

All the other North Shore scoring came from the boot of Bill Kolida who kicked one convert and three singles.

The Dolphins had nine first downs to the Cougars' seven and intercepted two passes for a total of 52 yards in gains but couldn't capitalize when they got in scoring range.

Victoria's only field-goal attempt was blocked as the inexperienced Dolphin line had difficulty in holding the tough Cougar defence.

Kym Clarke quarterbacked the Dolphins for three quarters and Don Frenette handled the signal-calling in the fourth quarter.

North Shore picked up 115 yards passing and 64 rushing while Victoria managed 105 yards passing and 34 rushing.

The win left North Shore tied in first place with Renfrew Trojans who blanked Vancouver Blue Bombers, 25-0, at Swangard Stadium in Burnaby.

Trojans	5	4	1	0	96	21	8
Cougars	5	4	1	0	55	34	8
Meralomas	4	3	1	0	82	25	6
Rams	4	2	2	0	38	56	4
Bombers	5	1	4	0	46	66	2
Dolphins	5	0	5	0	20	125	0

Spriggs wins trophy event

Martin Spriggs won the Rick Wells Memorial Trophy for the fourth time Saturday.

Piloting a Yamaha, Spriggs acquired only 56 points on the reverse scoring system and finished 24 points ahead of Gary Nordstrom in the Victoria Motorcycle Club trial.

All of the top drivers drove Yamahas, with Roger Boothroyd taking third place with 104 points, Wayne Mammell fourth with 112 points and Russell Blow fifth with 125 points.

Gary Gronow won the novice division picking up 64 points on his Yamaha.

Fast time for Gustafson

Neil Gustafson set the fast time of the day in the Victoria Motor Sports Car Club slalom Sunday on a course at the National Defence Department property in Colwood.

Gustafson piloted a dune buggy through the course in 49.291 seconds and captured "B" class honors.

Following are results:

"A" — 1. Larry Patterson, Dune Buggy; 2. Bob Slater, Midget. Time: 56.012.

"B" — 1. Neil Gustafson, Dune Buggy. Time: 49.291.

"C" — 1. Ted Cooper, Dune Buggy; 2. Larry Sandham, MGB; 3. Bill Okell, MGB. Time: 51.729.

"D" — 1. Dennis Mitchell, Datsun; 2. Tim Diebert, Honda Civic. Time: 60.085.

"E" — 1. Ted Jones, Sprite; 2. John Vickers, Toyota; 3. Keith Mitchum, Toyota. Time: 51.462.

"F" — 1. Peter Martin, Lotus; 2. Jim Bridger, Datsun 510; 3. John Kendrew, Mini-Cooper "S". Time: 54.569.

"G" — 1. Dan Diebert, Mazda 808; 2. Peter Mack, MGB; 3. David Gray, Toyota. Time: 53.606.

"H" — Rob Matthews, Volvo. Time 59.141.

LADIES — 1. Patti Burr, Mini-Cooper "S". Time 102.414.

MONTREAL.
The earliest nonstop.
9:00 a.m. daily from Vancouver.
Plus 5 other direct flights every day.
Convenient connections from Victoria.

Orange is Beautiful.
CP Air

Charley the horse says.

Head for a winner — in Colwood Country, where there's room to spare! Don't stall. MOVE IN NOW!

GOLDSTREAM GARDENS
Townhouses
Goldstream Ave., across from Colwood Golf Course
PRICED FROM $48,000
Spacious homes with privacy and a feeling of the "wide open spaces." All are 3-bedroom (or 2-bedroom and den), 2 bathrooms, some en suite. Several floor plans, all with cosy fireplaces, wall-to-wall carpeting, laundry room, rustic natural wood exterior.
From 1288 to 1380 Sq. Ft. of OUTSTANDING HOME VALUE!
OPEN FOR VIEWING DAILY 5-8 P.M.
WALL & REDEKOP HOMEFINDERS REALTY LTD.
386-2911
8-30

METRO
CANADA'S LARGEST
TOYOTA DEALER
METRO TOYOTA LTD.
625 FRANCES ST. 385-3516
8-26

How do you like your Canadian?

Very Mild thankyou.

Melchers
Truly Canadian since 1898.

Powerplay packs punch as Canada tops Czechs

MONTREAL (CP) — Canada displayed an awesome powerplay Monday night to defeat world champion Czechoslovakia, 7-4, in an exhibition hockey game which served as a prelude to the six-country Canada Cup tournament scheduled to begin in Ottawa on Thursday.

However, there was also disheartening news when Chicago Black Hawks' superstar Bobby Orr, who has reinjured his knee, didn't dress for the game. He may be forced to miss the series.

Orr also missed the Team Canada workout on Sunday, telling reporters he was "having a day off."

Orr said his oft-injured left knee was a little irritated but that he should be ready to play in Canada's tournament-opening game against Finland Thursday.

The Canadian attack was led, much to the delight of the 16,589 fans, by right-winger Guy Lafleur of Montreal Canadiens — last season's National Hockey League scoring leader.

Lafleur scored two goals, both on the powerplay and added an assist.

Other scorers for the Canadian team were left-wingers Rick Martin of Buffalo Sabres, Bill Barber of Philadelphia Flyers, Bobby Hull of Winnipeg Jets of the World Hockey Association, centre Phil Esposito of New York Rangers and defenceman Jim Watson of the Flyers.

Ivan Hlinka, Bohuslav Stastny, Vladimir Martinec and Peter Stastny were the scorers for the Czechoslovakia team, which joins Canada, the Soviet Union, Sweden, Finland and the United States in the tournament.

Both Lafleur's goals were scored during first-period play, while Esposito gained his with Jiri Bubla serving his second penalty of the night in the second period.

The Czechs were on the receiving end of four of the seven penalties called by referee Gord Lee of the United States, with Bubla picking up two of them.

Jiri Holecek, the veteran international goaltender with the Czech squad, lasted just beyond the 10-minute mark of the opening period. He gave up goals to Lafleur, Martin and Barber, before being replaced by Vladimir Dzurilla.

Holecek had faced only seven shots when he was taken out.

Glenn Resch of the New York Islanders played the first two periods for the Canadians and gave up three of the four goals scored by the visitors. He was replaced in the third period by Rogatien Vachon of Los Angeles Kings. Vachon allowed the goal by Peter Stastny.

Montreal Canadiens coach Scotty Bowman guided the team and for the first time since its inception, the squad went with four regular units of forwards, three of which play together with their own teams.

He used the Lafleur - Pete Mahovlich-Steve Shutt combo from his own club, centre Bobby Clarke, Barber and right winger Reg Leach from Philadelphia, and Buffalo's French connection of centre Gilbert Perreault, Martin and right-winger Rene Robert.

Hull, Esposito and Marcel Dionne of the Kings worked as the fourth unit and were exceptional. In addition to his goal, Esposito picked up three assists, while Hull had the same number. Bowman dressed 21 players — one over the limit — as he used Darryl Sittler of Toronto Maple Leafs as a utility forward.

It was announced that Bowman and Bobby Kromm of the Jets will be behind the Canadian bench when the series starts, with coaches Don Cherry of Boston Bruins and Al MacNeil of the American Hockey League's Nova Scotia Voyageurs, scouting the opposition at home and on the road, respectively.

The Canadians outshot the Czechs 39-24 during the game and held an 18-7 edge in the first period and a 15-8 margin in the final 20 minutes.

The Czechs opened the scoring when Hlinka beat Resch at 1:55, but Lafleur got that one back less than one minute after defenceman Milan Chalupa was sent off at 2:13.

Bohuslav Stastny gave the visitors a 2-1 lead at 5:41 before Martin tied it at 7:31 and Barber, Hull and Lafleur scored to give Canada a 5-2 lead after the first 20 minutes.

Hull took a rink-wide pass from Esposito to set up his goal, while Lafleur's second of the night went into the empty side of the net after a perfect backhand pass across the crease from Esposito.

Esposito's second-period goal was the result of an intricate passing sequence inside the Czech blue line that saw five passes completed before the goal was scored.

CZECHOSLOVAKIA 4, CANADA 7

First Period

1. Czechoslovakia, Hlinka (Holik) 1:55.
2. Canada, Lafleur (Shutt, Potvin) 3:04.
3. Czechoslovakia, B. Stastny (Martinec, Hovak) 5:41.
4. Canada, Martin (Lafleur, Vadnais) 7:31.
5. Canada, Barber, (Clarke, Leach) 10:36.
6. Canada, Hull (Esposito, Savard) 14:35.
7. Canada, Lafleur (Esposito, Hull) 19:01.

Penalties — Chalupa (CSSR) 2:13, Bubla (CSSR) 17:06.

Second Period

8. Canada, Esposito (Hull, Lapointe) 4:52.
9. Czechoslovakia, Martinec (Pospisil) 14:08.

Penalties — Potvin (Can) 1:38, Bubla (CSSR) 4:21, Robert (Can) 5:42, Potvin (Can) 8:47.

Third Period

10. Czechoslovakia, P. Stastny (M. Stastny) 2:33.
11. Canada, Watson (Esposito, Hull) 3:02.

Penalty — Kajkl (CSSR) 11:34.

Shots on goal by:

Czechoslovakia	7	9	8	—24
Canada	18	6	15	—39

Goal — Holecek, Dzurilla, Czechoslovakia, Resch, Vachon, Canada.

Attendance — 16,589.

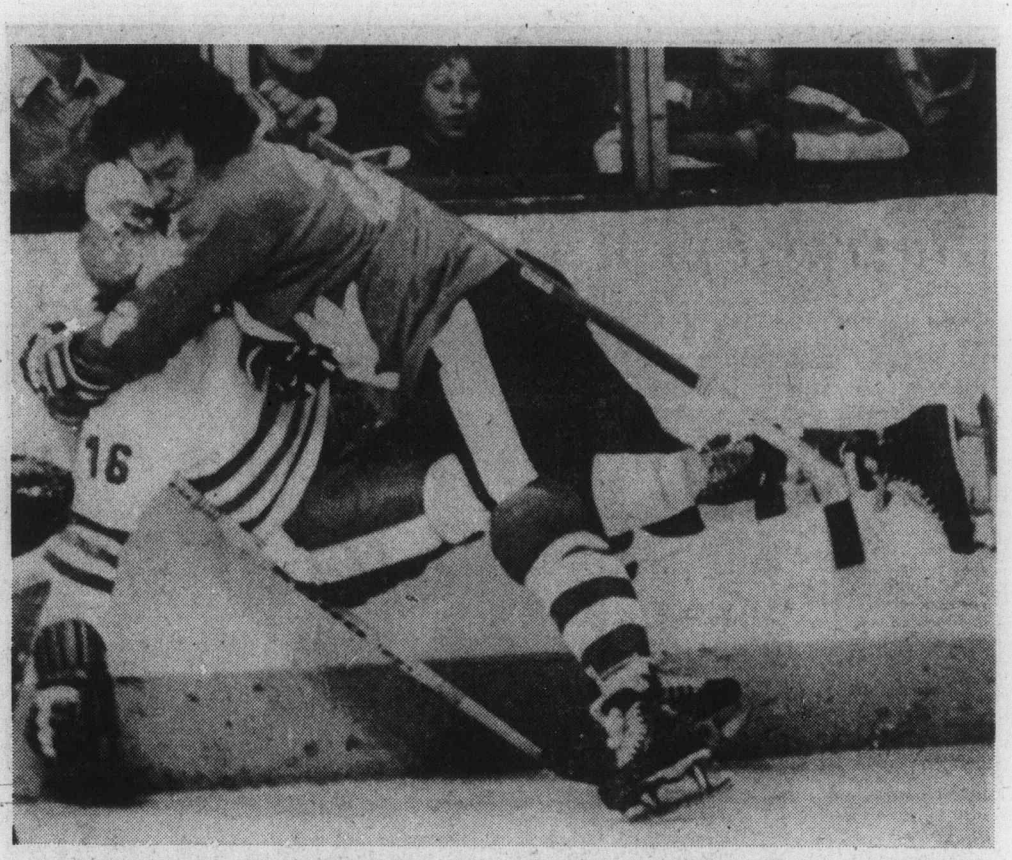

BEAR HUG by Canada's Reggie Leach on Josef Agusta (16) of Czechoslovakia follows violent collision during early action in Monday night's pre-Canada Cup exhibition in Montreal. Neither was injured and no penalties resulted as they fell heavily to the ice. — CP

Brewer hopes Finns will be competitive

TORONTO (CP) — Coach Carl Brewer has no illusions about underdog Finland's chances in the Canada Cup hockey tournament.

The former National Hockey League defenceman calls Thursday's opening game at Ottawa against his team "a soft touch to open up some breathing room" for the Canadians.

"We know we're not the class of this tourney, but we know that internationally we have beaten these clubs before," he says. "I'd consider it a successful series if we're in every game.

"Sure, winning matters, but it's not the end of the world. We expect to be in them all and we'd like to win some of them."

Finland has beaten each of the other five teams in the tournament at least once, upsetting Canada 5-2 in the 1968 Winter Olympics. Brewer says there's no way of picking a favorite for the Canada Cup.

"Canada has a good team — not the best in history but it's good and they have the advantage of playing on the smaller rinks," he said.

"Having Bobby Orr gives Canada that much more of an advantage.

"For the Russians and Czechs, one of the most exciting things in this tournament will be that it's their first chance to see Orr. The Europeans will spend all their time watching him."

Brewer's team, which includes four North American professional players, are playing for $30 a day expense money. Average age of the team is 22. Four veterans of international play had to skip the tournament because of family or job obligations.

Red Sox on rampage

Designated hitter Jim Rice clouted two home runs and drove in five runs Monday night to lead Boston's 18-hit barrage as the Red Sox trounced Texas Rangers, 11-3, in an American League baseball game.

Rice had four hits and Cecil Cooper and Fred Lynn added three each. The Red Sox, languishing near the botton of the American League East, have collected 71 hits and scored 44 runs in their last five games, all at Fenway Park.

The 18-hit attack equalled the best performance of the year for the defending league champions who banged out the same number in a 15-6 rout of Kansas City Royals Sunday.

Bert Blyleven, 10-15, gave up the first five runs and was knocked out in the third inning. Luis Tiant, 16-10, went the distance for Boston, striking out six and walking two.

After the Rangers scored one run in the first inning, Boston came back to tally three in the second and two in the third, with Cooper and Lynn each getting triples off Blyleven. Rice hit his 17th homer of the season over the left field wall in the fifth inning to make it 6-1.

Boston got five more in the sixth inning, Cooper driving home two with a single and Rice hitting his 18th homer of the year into the centre field bullpen.

Boston shortstop Rick Burleson was struck in the head by a pitch during the game and was carried from the game unconscious on a stretcher. He regained consciousness in the dressing room and was taken to hospital where doctors said he had suffered a concussion.

In other American League games: Dave Collins stole home in the eighth inning to provide California Angels with the winning run in a 2-1 win over visiting Detroit Tigers; Rod Carew stole home for the 15th time in his career and Tom Burgmeier pitched eight and two-thirds innings of relief as Minnesota Twins downed visiting Milwaukee Brewers, 10-3; and Lee May gave up 12 hits but earned his 11th win in 20 decisions as Baltimore Orioles edged the Royals, 3-2 at Baltimore.

New York Yankees and Oakland Athletes were still playing at press time.

Both division leaders were knocked off in the only National League games: Dan Larson pitched a five-hitter and Cesar Cedeno hit a two-run double as the Astros upset East-leading Philadelphia Phillies, 3-1, at Houston; and Lou Brock and Ted Simmons drove in two runs each as the St. Louis Cardinals upset visiting Cincinnati Reds, 7-1.

AMERICAN LEAGUE

Eastern Division

	W	L	Pct.	GBL
x-New York	77	49	.611	—
Baltimore	67	61	.523	11
Cleveland	65	63	.508	13
Boston	62	67	.481	16½
Detroit	61	68	.473	17½
Milwaukee	57	68	.456	19½

Western Division

	W	L	Pct.	GBL
Kansas City	78	52	.600	—
x-Oakland	70	59	.543	7½
Minnesota	63	66	.481	15½
Texas	59	70	.457	18½
Chicago	57	73	.438	21
California	57	74	.435	21½

x-not including late game.

Detroit 000 100 000— 1 5 1
California 000 100 01x— 2 7 0
Bare, Crawford 0-6 (5) and Freehan; Hartzell 5-4 and Humphrey. Home run: Detroit — LeFlore (4th).

Milwaukee 200 001 000— 3 6 1
Minnesota 222 001 30x—10 16 2
Augustine 7-9, Broberg (2), Frisella (7) and Porter; Redfern, Burgmeier 7-1 (1) and Wynegar. Home run: Milwaukee — Porter (5th).

Texas 100 000 011— 3 11 0
Boston 032 015 00x—11 18 0
Blyleven 10-15, Bascik (3), Skok (6), Terpko (6) and Sundberg; Tiant 16-10 and Fisk. Home runs: Boston — Rice (17th and 18th).

Kansas City 010 010 000— 2 12 0
Baltimore 000 102 00x— 3 5 0
Hassler 4-8, Littell (7) and Martinez; R. May 11-9 and Duncan.

Sunday

Minnesota 4, Cleveland 7.
Texas 11, Baltimore 0.
Chicago 2, Milwaukee 0.
Kansas City 6, Boston 15.
New York 4, California 5.
Detroit 1, Oakland 2.

NATIONAL LEAGUE

Eastern Division

	W	L	Pct.	GBL
Philadelphia	83	46	.643	—
Pittsburgh	71	57	.555	11½
New York	65	64	.504	18
Chicago	60	71	.458	24
St. Louis	56	69	.448	25
Montreal	43	80	.350	37

Western Division

	W	L	Pct.	GBL
Cincinnati	83	49	.629	—
Los Angeles	73	56	.566	8½
Houston	66	68	.493	18
San Diego	63	69	.477	20
Atlanta	58	73	.443	24½
San Francisco	56	75	.427	26½

Phil. 000 000 001—1 5 1
Houston 001 000 02x—3 7 0
Christenson 10-8, Garber (8) and Boone; Larson 4-5 and Herrmann.

Cincinnati 100 000 000—1 9 1
St. Louis 100 002 31x—7 12 2
Gullett, McEnaney 2-5 (6), Borbon (7), Sarmiento (8) and Bench; Denny 9-6 and Ferguson.

Sunday

Atlanta 2, Chicago 3.
Los Angeles 2, New York 1.
San Francisco 2, Pittsburgh 3.
St. Louis 0, Houston 6.
Montreal 3, San Diego 0.
Philadelphia 5, Cincinnati 6.

Royal Oak pulls playoff surprise

Royal Oak Sporting Goods stretched its win streak to three games and captured the Stuffy McGinnis Men's Softball League playoff title Monday.

Second-place finisher in league play, Royal Oak completed its upset over league-champion Seaboard Construction with a 4-3 triumph, in a game shortened to six innings because of darkness, at Central Park.

Royal Oak took the best-of-seven series, 4-1, coming back with three straight wins, including a doubleheader sweep Sunday, after Seaboard had tied the set at 1-1.

Royal Oak scored all its runs in the first inning Monday on singles by Rick Bate, Mike Wallace and Elwood Thomas and triples by Dennis Eckert and Keith Heppell.

Winning pitcher Don Smith held Seaboard scoreless on two hits until the sixth inning when Seaboard rallied with three runs on three hits and two errors. But after Royal Oak made the final out of the sixth inning umpire Don Hall halted the game because of darkness.

Royal Oak scored 8-4 and 5-4 wins Sunday.

Royal Oak 400 000—4 10 3
Seaboard 000 003—3 5 2
Don Smith and Bob Bugslag; Barry Wilkin, Phil Berry (3) and Tom Robertson.

SUNDAY

Royal Oak 242 000 0— 8 13 0
Seaboard 102 010 0— 4 6 0
Ken Fox and Bob Bugslag, Wayne Scotney (5); Berry Wilkin, Pete Devana (2) and Tom Robertson. Home runs: Royal Oak — Mike Wallace; Seaboard — Paul Morrison, Tom Robertson.

Second game:
Seaboard 000 004 000— 4 5 4
Royal Oak 030 000 101— 5 8 1
Phil Berry, Devana (2) and Robertson; Don Smith, Fox (6) and Bugslag. Home run: Seaboard — Morrison.

Ulster Cup champs coming

Dungannon Rugby Club of Belfast, Ulster Cup champions last season, will continue a four-game Canadian tour with games this week in Vancouver and at Royal Athletic Park.

The Irish side will play Fraser Valley Reps on Wednesday and take on the defending provincial champion James Bay Athletic Association on Saturday, starting at 7 p.m.

Dungannon, which has British Lion Stewart McKinney and six-time Irish cap Jimmy Davidson in the lineup, topped the Manitoba Reps 20-9 and edged Calgary Irish 9-8 last week.

James Bay tuned up for the match with a 31-13 exhibition decision over Fraser Valley on the weekend and the powerful squad has all regulars back, including Canada players Hans de Goede, Stu Barber, K. C. Walt and Mick Eckhardt. In addition, James Bay has recruited Ed Poison, Australian Don Brown and Tom Lippa.

Dungannon won its last 10 games of the season, including a thrilling 12-9 win over Instonians for the Ulster Cup.

Als snap Lions streak

MONTREAL (CP) — Placekicker Don Sweet kicked five field goals and quarterback Sonny Wade marched the Alouettes to two touchdowns as Montreal whipped British Columbia Lions 30-9 Monday night in a Canadian Football League game before 20,108 fans.

Sweet also converted touchdowns scored by Johnny Rodgers and Andy Hopkins as the Alouettes evened their record at three wins, three losses and a tie.

The win moved Montreal into second place in the Eastern Conference with seven points, one more than Toronto Argonauts, who have a 3-3 record. The loss snapped a three-game B.C. win streak and left the Lions at 4-3.

In addition to directing the Montreal attack, Wade also booted a 52-yard single for the Alouettes in the fourth quarter.

★ ★ ★

WESTERN CONFERENCE

	P	W	L	T	F	A	Pts.
Saskatchewan	7	5	2	0	195	84	10
B.C. LIONS	7	4	3	0	126	132	8
Edmonton	6	4	2	0	117	144	8
Winnipeg	6	2	4	0	149	128	4
Calgary	6	0	5	1	78	162	1

EASTERN CONFERENCE

	P	W	L	T	F	A	Pts.
Ottawa	7	5	2	0	199	138	10
Montreal	7	3	3	1	129	129	7
Toronto	6	3	3	0	98	112	6
Hamilton	6	2	4	0	79	141	4

Next game: Tonight — Hamilton at Edmonton (Channels 2 and 6 at 6:30 p.m.).

Lou Harris, B.C.'s workhorse running back, scored the Lions' only touchdown on a one-yard plunge in the third quarter.

Kicker Lou Passaglia added a single point on an unsuccessful field goal try and converted the touchdown by Harris for the Lions, now 4-3 in Western Conference play.

The Alouettes, who defeated Toronto 23-3 here in their last start on Aug. 23, kept the Lions off the scoreboard in the first half.

The Lions managed only four first downs, including only one on the ground, as the Montreal defensive front four of Glen Weir, Marvin Davis, Junior Ah You and John Tanner shut off B.C. runners Harris and Mike Strickland.

Sweet accounted for the first nine Montreal points, kicking 22 and 30-yard field goals in the first quarter and a 32-yard effort in the second.

An interception by Phil Price set up the only touchdown of the first half. After Price made his steal, Wade combined with halfback Larry Smith for a 40-yard gain and flanker Brock Aynsley for 20 yards before capping the six-play drive with a five-yard strike to Rodgers with only 18 seconds remaining in the half.

In the third quarter, B.C. got a single at 3:03 after Rodgers couldn't run out Passaglia's wide field-goal try.

Harris set up his own touchdown five minutes later when he burst through the line for 52 yards on a play which started from the B.C. five.

After Lions' quarterback Eric Guthrie combined with John Sciarra for a 37-yard gain to move the ball to the Montreal 16, Harris got three tries to take the ball in.

He gained six yards, then picked up a first down to the Montreal one with a nine-yard gain before going over for the six-pointer on the next play.

Sweet's fourth field goal came at 12:09 after a holding penalty wiped out a Montreal touchdown by Hopkins.

In the fourth quarter, Passaglia and Wade traded singles before the Als struck for the second touchdown.

Taking over possession of the ball at the Lions' 39, Wade hit Rodgers for 13 yards and two plays later combined with Smith on a flare pass which advanced the ball 26 yards to the B.C. three-yard line.

Hopkins took the ball over from there and Sweet's last field goal, from 18 yards out at 12:11, rounded out the scoring.

The Lions remained in contention until injuries sidelined defence backs Joe Fourqurean and Ted Dushinski, forcing Sciarra and Carlson into unfamiliar and extra duties.

The Montreal defence limited B.C. to just 11 first downs during the game. The Lions running game was limited to 147 yards, 52 on the one, big burst by Harris.

In the air, Guthrie completed eight of 19 passes for 110 yards as the Montreal front four kept up the pressure. Linebackers Chuck Zapiec and Mike Widger blitzed on occasion and Widger picked off another Guthrie pass in the fourth quarter.

Wade hit 16 of 27 passes and spread the load among five receivers. He found Rodgers for four receptions totalling 50 yards and Aynsley for three, good for 78 yards.

Smith also had four receptions for the night coming out of the backfield for 73 yards, and tight-end Peter Dalla Riva hauled in two.

On the ground, Hopkins has the leading rusher for Montreal with 71 yards on 25 carries while Harris led B.C. runners with 99 yards on 14 carries.

★ ★ ★

B.C. LIONS 9, MONTREAL 30

First Quarter.

1. Montreal, field goal, Sweet 22 yards, 3:26.
2. Montreal, field goal, Sweet 22 yards, 7:27.

Second Quarter.

3. Montreal, field goal, Sweet 32 yards, 5:17.
4. Montreal, touchdown, Rodgers six-yard pass from Wade, Sweet convert, 14:42.

Third Quarter.

5. B.C., single, Passaglia 28 yards, 3:03.
6. B.C., touchdown, Harris, one-yard run, Passaglia convert, 8:26.
7. Montreal, field goal, Sweet 19 yards, 12:09.

Fourth Quarter.

8. B.C., single, Passaglia 48 yards, 2:15.
9. Montreal, single, Wade 52 yards, 7:50.
10. Montreal, touchdown, Hopkins two-yard run, Sweet convert, 11:06.
11. Montreal, field goal, Sweet 18 yards, 12:11.

B.C.	0	0	8	1—9
Montreal	6	3	10	11—30

B.C.		Mtl.
11	First downs	19
147	Yards rushing	110
110	Yards passing	264
221	Net offence	361
8-19	Passes-made-tried	16-27
2	Interceptions	2
3-3	Fumbles-lost	1-1
11-39	Punts-average	10-41
7-57	Penalties-yards	5-66

Net offence is yards passing plus yards rushing, minus team losses.

Individual:

Rushing: B.C. Harris 14-99, Strickland 7-45; Montreal: Hopkins 25-71, Smith 4-11.

Receiving: B.C. Clarkson 2-16, Sciarra 2-45; Montreal: Smith 4-73, Aynsley 3-78.

Yarborough keeps lead with win

DAYTONA BEACH, Fla. (AP) — Cale Yarborough stayed in the lead for the stock car driving championship of 1976 with his victory Sunday in the Volunteer 400 at Bristol, Tenn.

Yarborough, who led most of the race, now has 3211 points on the NASCAR Grand National tour. Nine events remain this year.

Benny Parsons held on to second place by a narrow margin with 3112 points, while defending-champion Richard Petty was third with 3106, followed by Bobby Allison 2982, Dave Marcis 2749, Lennie Pond 2741, Richard Childress 2611, Buddy Baker 2575, Frank Warren 2364 and J. D. McDuffie 2357.

Yarborough became the second driver this season to top $200,000 in prize money and trails only Petty in that category.

U.K. soccer

LONDON (CP) — Results of United Kingdom soccer games played Monday:

ENGLISH LEAGUE CUP

First Round Replay

Colchester 4, Millwall 4
(Millwall beat Colchester 4-2 on penalty kicks and is away to Rotherham in the next round).
Halifax 1, Darlington 2
(Darlington is away to Bury in the next round).
Stockport 2, Workington 0
(Stockport is away to Blackburn Rovers in the next round).

Second Round

Everton 3, Cambridge 0

Cowboy traded

DALLAS (AP) — Dallas Cowboys have traded disenchanted reserve quarterback Clint Longley to San Diego Chargers for undisclosed draft choices, the National Football League team announced Monday night.

Exhibition Park racing results

VANCOUVER — Results of thoroughbred racing Monday night at Exhibition Park:

FIRST RACE — $1,950, claiming, three-year-olds and up, six and one half furlongs:
Kims Shadow (Pelchoto) $12.90 $5.10 $4.00
Sassy Sis (Krasner) 3.00 2.70
Swift Peggy (Dailey) 3.40
Also ran: Keep B.C. Green, Elsie J., Saucy Alicia, Nothing But Gals, Nanette Marie, Rehability. Time: 1:19 4-5. Quinella paid: $17.80.

SECOND RACE — $2,300, claiming, two-year-olds, six and one half furlongs:
Brauer Rabbit (Chabara) $16.30 $5.80 $3.40
Papposs (Tierney) 3.60 2.80
Field Major (Krasner) 2.70
Also ran: Twilight Madness, Northern Dandy, Good Manager, Particispaction, No Boat Talk, Kims Image, Bobbin Buoy. Time 1:21 1-5.

THIRD RACE — $2,300, claiming, two-year-olds, six and one half furlongs:
Midnight Marauder (Loseth) $9.30 $4.20 4.00
Utmost (Johnson) 4.80 4.50
Deux Go (Brownell) 10.60
Also ran: Early Curly, Lucky Logger, Diamond Bill, Abatts Willie, Maple Ridge, Killula Castle, Minstrel Lake. Time 1:22 2-5.

FOURTH RACE — $1,950, Claiming, three-year-olds and up, six and one-half furlongs:
Nairai (Pelchoto) $34.50 $13.10 $6.00
Great Performer (Leblanc) 4.30 3.30
Pacific Ruby (Munoz) 11.00
Also ran: Winning Promise, B. Laurel, Stratusfaction, Hidden Lake, No Wind, Silver Sails, Konni Lake. Time: 1:20 2-5. Exactor paid: $136.20.

FIFTH RACE — $2,600, Claiming, three-year-olds, six and one-half furlongs:
Felix Ribbeau (Loseth) $3.40 $2.90 $2.20
Win Bram (Manning) 6.10 3.20
Source Of Funds (Charlton) 2.70
Also ran: Trust Pool, Canadian Rocky, Jungle Anne, Crescent Ribbons, Campbell's Gamble, Red Tundra. Time: 1:20.

SIXTH RACE — $3,400, Claiming, three-year-olds and up, six and one-half furlongs:
Solar Runner (Loseth) $8.90 $4.20 $3.40
Choya (Smith) 4.60 3.50
Jet Of The Times (Johnson) 4.90
Also ran: Black Lila, Tenicia, Our Diamond, Kings Flier, Whistlin Wise, Pax Princess, Natural Life. Time: 1:19 1-5. Exactor paid: $50.50.

SEVENTH RACE — $3,800, Claiming, three-year-olds and up, one and one-sixteenth miles:
Why Beeb (Arnold) $21.90 $9.50 $4.40
Pitt Meadows (Johnson) 12.00 5.70
Skyride (Krasner) 4.00
Also ran: Rippling Snow, Lightning Wing, Khafare, Foxy Pirate D. Time: 1:46 2-5.

EIGHTH RACE — $5,200, Allowance, four-year-olds and up, one and one-sixteenth miles:
Grande Ribot (Demorest) $11.10 $5.30 $2.90
Delta Bay (Furlong) 7.90 3.30
Making The Mark (Tierney) 2.30
Also ran: Swing Music, Run Jay Also Ran. Time: 1:45 1-5. Exactor paid: $100.70.

NINTH RACE — $4,200, allowance, three-year-olds, one and one-sixteenth miles.
Major Hike (Loseth) $7.70 $3.50 $2.90
Darlene's Joy (Krasner) 3.30 3.00
Summer Lil (Brownell) 3.80
Also ran: Market Babe, Little Bit Of Nana, Ask The Fleef, Bendina. Track scratch: Angel Feet. Time: 1:45 2-5.

TENTH RACE — $2,600, claiming, three-year-olds and up, six and one-half furlongs.
Traveling Mist (Dailey) $23.70 $10.20 $5.50
Peerless Peg (Johnson) 27.20 8.40
Connies Lass (Carter) 5.90
Also ran: Better Peace, Ballerina Belle, Winnikim, Regal Return, Rothesay Bay, Sunland Star. Time: 1:18 3-5. Quinella paid $169.50. Mutuel handle: $707,806. Attendance: 13,241.

WRESTLING
MEMORIAL ARENA
Thurs., Sept. 2. 8 p.m.
6-MAN TAG TEAM ELIMINATION
Jimmy Snuka and D. Jonathan and Carlos Rocha vs Gene Kiniski and J. Ventura and John Quinn
Buck Ramstad vs John Anson
Plus 3 other matches
Tickets on sale at ARENA BOX OFFICE: Ringside $4.00, Res. $3.50, Rush $3.00, Under 12 $2.50. Rush sold at door only.

5th ANNUAL
"CARLING CANADA 200"
FEATURING
JANET GUTHRIE
SATURDAY, SEPT. 11
ADVANCE TICKETS NOW ON SALE AT
• SCORPION MEN'S WEAR
TOWN & COUNTRY SHOPPING CENTRE
ALSO AT SCORPION IN DUNCAN
ADULTS $6.00; STUDENTS & O.A.P. $4.00
CHILDREN 6-12 $2.00
WESTERN SPEEDWAY
8-29

Benson-Arrowsmith

New planning area, bylaw given airing

Colonist Correspondent

A small crowd of concerned, but restrained citizens turned up at a recent public hearing in Nanaimo last week to express their feelings about the establishment of a new planning area and its accompanying zoning bylaw.

The Arrowsmith-Benson Planning area, about 450 square miles of land encompassing both Mt. Benson, and Mt. Arrowsmith, plus large areas of tree farm and a few small farms, will be the largest planning area in the regional district.

The zoning bylaw proposed for the area contains only one zone, a Rural 1 zone with a 20-acre minimum-lot size.

AT A PUBLIC hearing last week Mike Gogo, owner of a 160-acre beef farm, and half-owner of another 160-acre parcel of which 120 acres now is in the process of being subdivided, said the zoning bylaw would probably bankrupt him by making the subdivision impossible.

He has borrowed extensively to build a government-inspected slaughterhouse on his farm (the only one north of Colwood), and is depending on the sale of land in the subdivision to help bear the costs involved.

GOGO CALLED 20 acres an unreasonable size, and said better notice should be given to landowners of the imposition of zoning controls, such as including notice of the new controls with tax notices which all landowners receive.

The property in question has been in the Gogo family for more than 100 years, and four generations, and now it appeared that much of the work done to improve the family's situation would be destroyed by the zoning bylaw, said Gogo.

"Two generations of Canadians may have died shooting the wrong people," he concluded.

ED GOGO WANTED to know what provisions were in the bylaw to allow for hotels, motels or liquor outlets, or for unusual structures which may be used for remote electrical power generation, such as windmills, dams, solar energy receivers, and so on.

A different perspective was provided by Alf Flett of Lantzville, who requested that the minimum-lot size around Mt. Benson be raised to 100 acres, to improve the chances of establishing a park in the area.

IN RESPONSE to some of the questions raised by the Gogos, regional district planning director Gordon Summers pointed out that several months will probably elapse before the bylaw takes effect, and if preliminary layout approval can be obtained for the subdivision before the bylaw is finally adopted, it will not be affected by the bylaw.

Special uses such as hotels, motels and drinking spots can be dealt with through land-use contracts, Summers said, and the alternative energy structures would probably be permissible under the bylaw, even though they are not specifically mentioned, he added.

Recreation grants being reviewed

DUNCAN — A policy review by the provincial government has halted all community recreational facilities grants until this is completed.

The Cowichan Valley Region Board was informed last week that an application for a $10,000 grant for the Mill Bay arena would not be accepted at this time because of the policy review.

Under the Community Recreational Facilities Fund, which was instituted by the former NDP government, local governments and sports organizations could previously apply for up to one-third of their capital costs when building a sports facility.

The spokesman for the department of recreation and travel industry, which administers the grants, did not indicate why the review was being conducted, but did say the applicants would be notified of the new procedures once the review was completed.

WHO KNOWS
the least expensive way to print it? We do!
IDEALETTER SERVICES LTD.
2524 Government St.
382-9296

Advertising Can save shopping time.

CANADIAN ADVERTISING ADVISORY BOARD

POWER OFF
COLWOOD AREA

It will be necessary to interrupt electric service to customers in the Colwood area, to enable line crews to convert the distribution system from 12.5 kv to 25 kv operation, on

THURSDAY, SEPTEMBER 2

Areas affected and times of the planned interruptions are as follows:

FROM APPROX. 8:30 a.m. TO APPROX. 9:30 a.m.
Goldstream Avenue east of Millstream Road; Island Highway from Thetis interchange to Colwood Corner; Colwood Shopping Centre, northerly part; Sooke Road from Colwood Crescent to Goldstream Avenue; Trans Canada Highway from Highland Road to Thetis Lake; Atkins Road north of E & N Railway crossing; Marler Drive; and all side roads off these roads.

FROM APPROX. 10 a.m. TO APPROX. 11 a.m.
Belmont Road east of CN Railway; Belmont Housing and Royal Roads, DND; Colwood Shopping Centre, southerly part; Sooke Road from Colwood Crescent west to CNR crossing; and all side roads off these roads.

FROM APPROX. 1 p.m. TO APPROX. 3 p.m.
Sooke Road from CNR crossing to Metchosin Road; Aldeane Avenue; Marlene Drive; Mount View Avenue; Kelly Road; Pickford Road; Kildew Road; Ledsham Road; Heatherly Road; Ridley Drive; Jacklin Road opposite Langford substation; and all side roads off these roads.

Power will be off in adjacent areas for brief periods throughout the day for switching purposes.

B.C. HYDRO

8-31

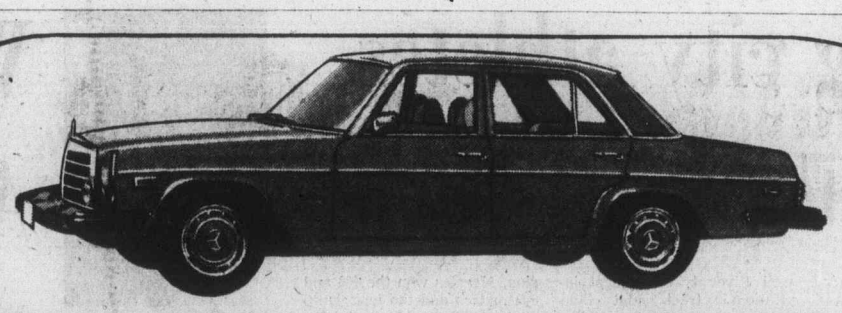

THINKING OF A MERCEDES-BENZ?
Consider the 240 Diesel - a spacious 5-passenger automobile with economy of operation comparable to that of the smallest cars, and a reputation for durability that is legendary.

Standard equipment includes: power steering, tinted glass, central locking system, electrically heated rear window, radial ply tires, etc.

THINK ABOUT THIS OPPORTUNITY:
— a 1976 240 Diesel with sun-roof and AM/FM radio, driven less than 5,000 miles by a factory representative, and now priced at $11,275 — Save over $1,000!

THINKING MERCEDES-BENZ?
SEE . . . THREE POINT MOTORS
2620 GOVERNMENT ST • 385-6737 (Dlr. Lic. D13608)

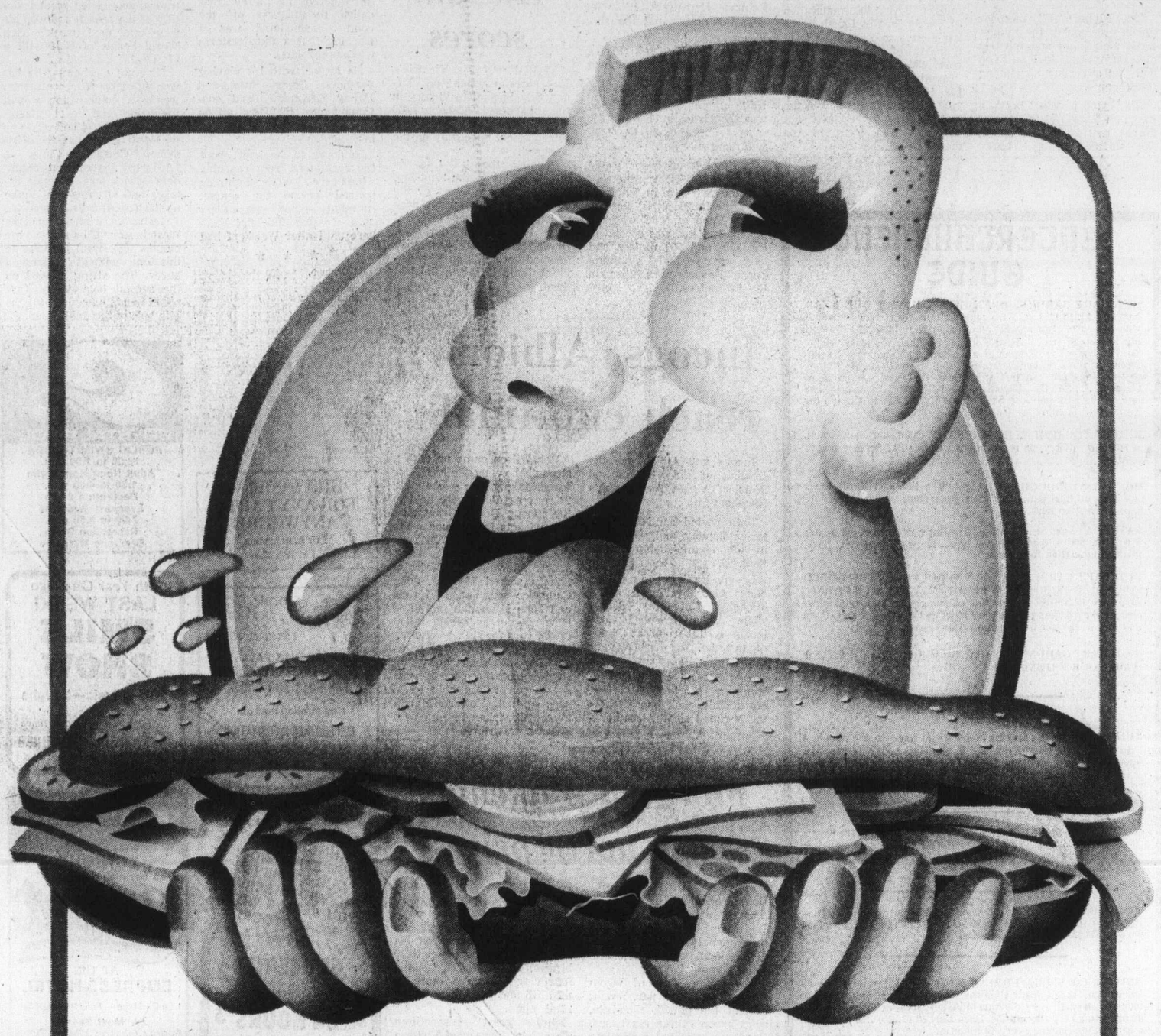

We've sliced 15¢ off your favourite slices.

15¢ off is a good deal no matter how you slice it. You can use the coupon for your favourite Swift Premium sliced meat. Or maybe it'll help you try something new from our long list of others.

Our coupon is good for all our sliced meats. Swift's Bologna. Mock Chicken. Macaroni and Cheese Loaf. Pickle and Pimento. Chicken Loaf. Jellied Veal. Dutch Loaf. Pork and Turkey. Garlic Bologna. Dutch Lunch Salami. Head Cheese. Sandwich Pack. Swift Premium Cooked Ham. Corned Beef. Polish Sausage. Pepperoni. Spiced Ham. Luncheon Meat. Ham and Cheese. Barbecue Loaf. Beef Tongue. And Jellied Beef.

Oh, what a mouthful! Swift has 25 varieties for sandwich lovers everywhere. So look for Swift Premium sliced meats in their distinctive new packages, vacuum packed for freshness.

15¢ 15¢ off Swift Premium* sliced meats. 15¢

Swift

Swift sure has a way with meat.

*A Swift Canadian Co., Limited trademark.

TO DEALER: Swift Canadian Co., Limited will redeem this coupon for 15¢ plus 5¢ for handling, provided you have purchased from us sufficient of Swift Premium sliced meats to warrant redemption. Invoices covering your purchase must be submitted on request. Cash value of this coupon is 1/20 of 1¢. Any other application constitutes fraud. Mail to Herbert A. Watts Ltd., P.O. Box 2140, Toronto, Ontario. Enter opposite No. 33 on coupon debit slip.

#2-5-76 VC

15¢ 15¢

★☆☆★ the great ★ 1070s TURN★ON
C-FAX 1070 LISTEN

The Daily Colonist.

Section 2 Tuesday, August 31, 1976 Page 17★

OUR PARTS DEPT. NOW OPEN SATURDAYS 8:30 a.m. to 4 p.m.
peter pollen ford

Better rescue facilities still 'up in the air'

By BILL SMITH
Colonist Reporter

The provision of adequate rescue facilities on the Pacific Coast is still very much "up in the air" as far as spokesmen for the Canadian Forces are concerned.

Asked for comment on a report that Defence Minister James Richardson had recommended that two Labrador rescue helicopters be based at the Pat Bay Airport and two at Prince Rupert, the spokesman said they had no knowledge of any additions being made to the rescue fleet.

Campbell River optometrist Dr. Robert Somerville, an authority on volunteer rescue, says the information came from a high military source whom he refused to identify.

The recommendations, he added, are contained in a proposal to make the defence department instead of the transport ministry responsible for marine rescue work.

In a telephone interview Somerville said both government departments (defence and transport) are supposed to be placing proposals before cabinet.

Somerville has no idea what the transport department proposal is, "but Transport Minister Otto Lang said some weeks ago he would be making proposals in a very short time."

The transport ministry "had better hurry up and come up with a proposal—if they have one—and quit dragging their feet on this vital issue," Somerville said.

Col. Donald Carney, acting base commander, Canadian Forces Base Comox, said he had no knowledge of any increases being recommended in rescue aircraft on the West Coast.

"It's new to me. As base operations officer I would have thought I would have heard something, but I have had no hint of any such action."

There was similar reaction from Lt.-Col. C. B. Lang, of 442 Search and Rescue squadron.

Aware that various proposals have been put forward for increasing the strength of rescue aircraft on the West Coast, Lang added, however, he was not aware of the minister's recommendations.

The federal government has acknowledged the need for more resources, he said, but it had yet to be decided which department would get the extra resources.

The question of which department should wear the marine rescue cap has been a contentious issue for many years.

The defence department's Labrador helicopters are now charged with air rescue and the MoT with marine rescue. Six rescue co-ordination centres across the country are charged with co-ordinating the facilities available.

Somerville, who has been waging a relentless campaign for several years to obtain adequate rescue facilities on this coast, feels that the three helicopters based at Comox have an impossible task.

They have to cover an area of about 980,000 square miles, he said, "an impossible assignment."

Canadian Coast Guard helicopters are for surveying navigational lights and other tasks, not for rescue work.

Even the Comox based rescue helicopters don't have spotlights for night work and are unable to use Channel 16 on VHF that would allow them to communicate with air and sea rescue forces.

One of the three Buffalo aircraft at Comox has been equipped with VHF and two additional pararescue personnel are to be added shortly to the ten-man rescue team.

At Trenton, Ont., one Labrador has been equipped with night lights.

Somerville says, however, "They (Ottawa) must make up their minds who's going to do the job — and do it pretty quickly.

Earlier this year, Somerville, in a letter sent to 40 municipal councils, the federal transport ministry, West Coast MPs, and rescue officials asked for immediate upgrading of water rescue equipment on the coast.

He also requested another helicopter and Buffalo aircraft, and more personnel to give full-time rescue coverage from Comox.

His letter also called for hospital emergency ward training for rescue personnel, loudspeaker systems on Buffalo aircraft, night floodlights for helicopters and more ground-to-air radios for Comox rescue crews.

He quoted statistics to show the West Coast had 2,938 rescue incidents last year compared to 1,475 on the Canadian Atlantic seaboard.

But East Coast rescue ports and airfields have about double the equipment available on this coast.

Somerville notes that he has received support recently in his campaign from Glen McDonald, supervisory coroner of B.C.

McDonald presided over the July inquest in which a six-man jury of experienced yachtsmen, inquiring into the death of Swiftsure skipper Wilbur Willard of Seattle, faulted Ottawa for inadequate marine weather reports, radio communication facilities and rescue craft.

On July 29, McDonald sent the jury's recommendations to Richardson and Lang. He is still awaiting a reply.

Somerville wants to know why the federal government has still not introduced the continuous weather report program that was supposed to go ahead last year.

He said Hugh Anderson (Liberal—Comox-Alberni), a member of the Commons defence committee, has been working very hard to obtain improved rescue facilities on the West Coast, "but he doesn't appear to be making much head-

Triple mission ends with 'copter down

By PAUL BENNETT
Colonist Staff

Three rescue flights in quick succession Sunday could have proved the undoing for a Labrador helicopter rescue team from Comox.

On the final flight — to pick up two servicewomen from CBF Comox who survived a 75-foot plunge over Brown River Falls — the helicopter was forced to land on the road near the rescue site.

The grounding didn't prevent pararescue personnel headed by Capt. R. V. Preus from assisting in removing Pte. Olive White, 20, of Catalina, Nfld., and Pte. Kathleen Pearson, 21, of Nanaimo, to safe ground.

But it did prevent them being flown to hospital in Comox. The job was done by an ambulance.

Miss White and Miss Pearson are reported recovering from comparatively minor injuries.

Ptes. Tim Murphy, 23, Harry Brand, 22, and Adeline Bouvir were in the swimming party and both Murphy and Brand helped in pulling the women from the water and giving Pte. White resuscitation.

Earlier Sunday, Preus's team made two flights into Wolf River, 20 miles into Strathcona Park from Buttle Lake, to rescue two members of a mountaineering party from Strathcona Lodge who suffered ankle sprains.

On the first flight, shortly after 10 a.m., Elizabeth Arnold (age and address unavailable), was hoisted to safety with difficulty.

According to Preus, the rescue pickup point was in an area of 200-foot trees and the rescue hoist was only 150 feet long.

As she was being winched aboard, the woman "got excited," and the hoist was damaged.

A member of the rescue team remained behind with Mike Walsh, 33, who also had a sprained ankle, while the chopper dropped off Ms. Arnold and returned with another hoist.

The two were treated at Campbell River general hospital and released.

Preus Monday night discounted the three missions in quick succession as being a factor in the grounding on the Ski Hill Road en route to the Forbidden Plateau.

He said the combined flying time was only about three hours and the cause of the forced landing was vibration in a rotorblade tip cap. Engineers who drove up to fix the aircraft put it down to routine metal fatigue.

—John Henderson photo

Chow line popular

Port Alberni youth hostel has been a busy place this summer, providing willing service and much-sought-after accommodation for many a visitor. Here's typical scene at hostel during typical "rush hour" at chow time.

Hospital need pressed

PORT ALBERNI — A committee struck specifically for the purpose has completed a report to the Alberni-Clayoquot regional district board on the need for an intermediate care hospital in Port Alberni.

At its monthly meeting, the unanimously approved port and moved that it warded to Health Min- Robert McClelland.

The committee, set up in June after the Central Vancouver Island Health Unit had made it known that if favoured the establishing of an intermediate care unit in Parksville to serve the Alberni area, was made up of Ian Pemberton, chairman of the West Coast Hospital board, Walter Behn, chairman of the Alberni Valley Intermediate Care Society, George McKnight, chairman of the regional district, and Ian Asher, secretary-treasurer of the regional district.

Pointing out that such a unit in Port Alberni would serve the entire West Coast, the report concluded that the recommendation to locate it in Parksville-Qualicum "would not meet the social needs of residents from this district" and would be an "impossible" location for residents of the West Coast.

A facility of at least 85 beds was needed for the area, the report said, arguing against the CVIHU estimate of only 45 beds for the area.

It also questioned the opinion of the department of human resources on the preference for private societies to run intermediate care facilities because those run by hospital societies tended to incur greater expenses.

All levels of health care, it countered, are "prone to budgetary controls" and any management, whether hospital-oriented or not, could effectively manage within a budget.

As to the legal complications of a hospital society being eligible for the cost-sharing formula for such a unit, the report said that "the reported necessity for a separate society is worthy of further discussion — several alternatives seem obvious."

On these terms the report suggested that the regional hospital board "unanimously approved" of the West Coast General Hospital proceeding with the planning and operation of an intermediate care unit in the city.

The unit would be built in conjunction with a psychiatric care unit, which the department of health has recognized as a definite need for the hospital, the report suggested.

In this manner, the sharing of both hospital facilities such as heat, maintenance, laundry and dietary services could be combined with the added needs of a psychiatric wing (recreational programs, occupational therapy and physiotherapy etc.) to serve the complete needs of an intermediate care unit "at a substantial saving in terms of supplying such services to a completely independent unit."

The intermediate care unit would be built adjacent to the present hospital, on property already owned by the hospital society.

Such a proposal, the report concluded, had the support of all the bodies involved, including the hospitals of the West Coast.

Malaspina readies new campus

The new Malaspina College campus in Nanaimo, built at a cost of over $12 million, will be open to full-time students Sept. 8, almost two years after the start of construction work.

Students coming to the college for the first time will find a new campus that consists of eight separate buildings — environmental sciences, math-chemistry, physics-electronics, art, music, drama, learning resources, and cafeteria-administration, with some programs and offices located in portable units moved from the old Kennedy Street campus.

Vocational programs, ranging from practical nursing to welding, will continue to be taught in what was originally the B.C. Vocational School, now an integral part of the new campus.

Only building missing from the picture at this time is the air support structure housing the gymnasium. Preliminary site work for this building was completed earlier in the summer and construction is scheduled for completion in the spring of 1977.

Students have been registering for programs on the new campus for some weeks and already almost 900 have signed up for full and part-time studies.

Registrar John Rostron expects that the demand for places at the college will gain momentum sharply over the next few days, and urges all those students who are planning to enrol to complete their plans as quickly as possible. "A number of sections are already filled", he points out, "and the longer they wait the more difficult it is for us to meet all their requirements."

There are still vacancies in a variety of programs, including surveying, financial management, business administration, municipal government, electrical-electronics, selected studies, interdisciplinary studies, music, and theatre. Students interested in any of these are urged to contact the college as soon as possible.

Once again the majority of students attending Malaspina College will come from school districts within the college region, which takes in Lake Cowichan, Nanaimo, Qualicum and Powell River, but there will also be a number from elsewhere in B.C. Included will be students from Port Alberni, Courtenay, and Campbell River, which now lies in the newly formed North Island College Region.

These students and students from other college regions will not be asked to pay the higher out-of-region fee if they are enrolling in second year programs or in any first year program not offered by their own region.

Plane crashes after airport closed

A twin-engine Piper Nahavo with six people aboard crash-landed in a field near Sandwick School outside Courtenay Sunday after it apparently ran out of fuel while trying to land at Courtenay airport.

The Tradewinds Aviation plane, piloted by Ralph Mckenzie of Burnaby, had been unable to make a scheduled landing at Campbell River because, according to a company official, gas tanker trucks were on the runway.

No one was injured. Two passengers were from Courtenay and a third from Campbell River but names were not available from RCMP or the company.

The plane, on a routine flight from a strip by Dean Channel near Bella Coola to Vancouver, was badly damaged.

Seals next for Greenpeace

WINTER HARBOR (UPI) — The Canadian whaling protest boat Greenpeace VII docked Monday after a 10-week save-the-whales mission in the North Pacific. Organizers immediately began preparing for a new save-the-seals campagin in the North Atlantic.

This time French actress Brigitte Bardot could be the star attraction, clutching baby harp seals to her breast and turning her famed pout against tough club-wielding seal-killers from Norway and Canada.

"It is quite likely she will be out on the ice with us next March," said Greenpeace Foundation spokesman Bob Cummings. "She is very big on seals . . . in fact, on the protection of all wildlife."

A leading Greenpeace member, Paul Watson, will press demands for a halt to the annual commercial sea hunt during talks with delegates attending a United Nations conference on marine mammals in Bergen, Norway, this week.

The Greenpeace Foundation, Canada's most crusading environmental organization, contends the harp seals are being wiped out by the hunt and that whales in the Pacific face extinction by Soviet and Japanese whaling activities.

The Greenpeace VII, a former Canadian navy minesweeper, reached this remote fishing port at the northern tip of Vancouver Island with a tired but happy crew of 27, including four women.

"This mission was a definite success," said Cummings. "We saved about three dozen whales from the Soviets by members placing themselves between the whales and the harpoons of the whaleboats.

Many other whales were saved by keeping the Soviets on the run. This year was the first time since the Second World War that the Soviets have not hunted whales off the west coast of North America.

"We received worldwide press, radio and TV coverage and that will help bring pressure on Moscow and Tokyo to end the hunt."

Earlier, Greenpeace President Bob Hunter accused the Canadian government of stepped-up "repression" against the organization and demanded a clearcut statement on the government's position.

"Is it in favor of the extermination of whales and seals or where does it stand?" Hunter said. "Because if it is in favor of these things, we're going to have to oppose it with every ounce of strength we have.

"Until such time that the Canadian government comes to its senses and stops behaving like ecological sadists, siding with pirates destroying all forms of life on earth, we have to declare ourselves completely opposed to the present regime in Ottawa."

Meanwhile, the anti-whaling mission has left Greenpeace $140,000 in debt. Members are planning a major fund-raising drive, including a big rock

Battle lines drawn over Cowichan fishing

By CRAIG MEREDITH
Colonist Correspondent

DUNCAN — Battle lines are already being drawn on Indian food fishing in the Cowichan River and a local fisheries spokesman lays part of the blame on the white community.

Fisheries Officer Perry Savoie, told the Colonist Monday that if the white community would not illegally buy fish from the Indians, this situation would not arise.

"We get complaints from the white community that we are not doing enough to stop illegal fishing in the Cowichan River, but in actual fact it is members of the same community who are perpetuating the situation by buying the fish," he said angrily.

Both federal and provincial fisheries officials have had two encounters in the past week with Indians illegally net fishing on the Cowichan River and they said the climate is "very volatile" this year.

Under the Cowichan Band food fishing permit, spear fishing is allowed five days a week for younger members of the band.

By special permit, band elders can fish with a net, but both permits specify the fish will not be for commercial purposes.

Last week, while making a joint night patrol in a boat down the Cowichan River, Savoie and his counterpart in the fish and wildlife branch, Andy Ackerman, were bombarded with rocks and bottles when they attempted to take an illegal net from the river.

Savoie was hit by a bottle and had to be taken to hospital for treatment after they escaped from the scene.

The fish and wildlife spokesman said Savoie and himself were fortunate they were not seriously injured.

"The rocks being thrown were up to eight inches in diameter and if one had hit either of us on the side of the head it would have been game over," Ackerman stated, adding they couldn't see the culprits because it was dark.

A federal fisheries officer was also harassed during the weekend while making a routine patrol near the mouth of the Cowichan River.

Both local officers said Monday that their respective department heads have told them to revise their methods for patrolling the river.

They did not disclose any of the possible alternatives for making their patrols but suggested it would not be done in the future without back-up personnel nearby.

The Duncan detachment of the RCMP has indicated it is willing to provide protection if needed.

Ackerman said their biggest fear is that confrontation will escalate to the stage they have on the Mainland where fisheries officials have to carry guns to protect themselves.

"We have always had a fairly good relationship with the Cowichan Band members and I would hate to see it degenerate to that point," the fish and wildlife branch officer said.

Although the federal fisheries officer is still nursing a head wound from the rock throwing incident last week, he remains philosophic about the whole situation.

"I think they may have some legitimate claims as far as their rights, but they must remember we are just field personnel trying to do our job.

"If there are going to be changes in the legislation, it will be up to my superiors and the Indian chiefs to bring it about, not me or other fishery protection officers," he said.

Cowichan Band chief, Wes Modeste said it was unfortunate that Savoie was injured and agreed that the burden of having to negotiate and enforce the regulations should not fall completely on the shoulders of local officials.

"It is high time that the minister of fisheries took a good hard look at the situation in B.C. and make it his business to come out and talk to us about alternative measures as far as conservation."

"Without negotiations, we are heading down a one-way street to a dangerous confrontation that is already happening throughout the province," Modeste said.

He added that B.C. was a non-treaty province as far as Indians were concerned and fishing, hunting and land compensations have yet to be negotiated.

Free for brides-to-be... The Daily Colonist and Victoria Times Bridal Shower Gift Pack Worth over $20.00

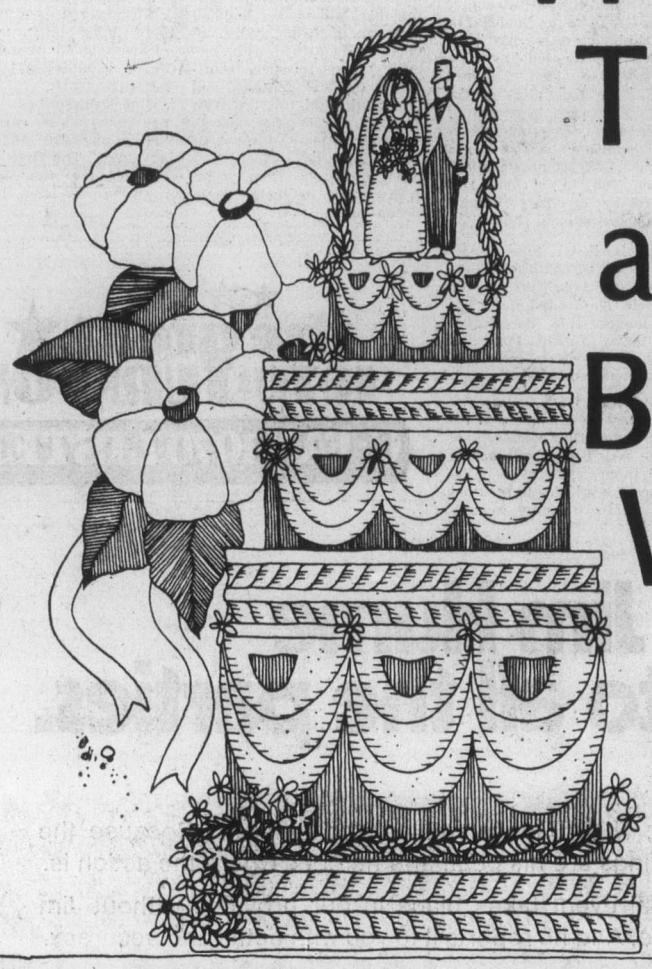

Just look at what you receive in the exciting Bridal Shower Gift Pack:

- ♥ More than 35 full-size, top-brand household products.
- ♥ Over 20 booklets from top-name products containing recipes and household hints.
- ♥ Two weeks gift subscription to The Daily Colonist or Victoria Times.
- ♥ Total Retail Value—Over $20.00

If you are going to be married during the next few months, don't miss out on this wonderful wedding gift from Victoria Press Ltd. Simply complete the coupon and mail it to us. There's nothing to buy and absolutely no obligation. By the way, if you have a friend or relative who is a bride-to-be, you may complete the attached coupon and mail it on her behalf. We'll take care of the rest.

All registrations must be received before the wedding, and the offer is limited to brides-to-be who will take up residence, after their wedding, within 25 miles of Victoria where home delivery of the paper is available.

BRIDAL SHOWER DEPT.,
VICTORIA PRESS LIMITED
P.O. BOX 300, VICTORIA, B.C.
V8W 2N4

Please register the following for the Victoria Press "BRIDAL SHOWER" GIFT PACK

(Please print)
Name of Bride-to-be ..... (First Name) (Surname)

Name of Bridegroom ..... (First Name) (Surname)

Present Address of Bride-to-be ..... (Apt. No. if any) (Street No.) (Street)

..... (Postal Code) (City or Town)

(Telephone: Home or Business)

Date of Wedding ..... (Day) (Month) (Year) Church .....

Name of Person Officiating (Minister, Priest, Rabbi, etc.) .....

Check if you are

☐ Bride-to-be ☐ Mother ☐ Relative ☐ Friend

Your Name .....

Your Address ..... (Apt.) (Street No.) (Street)

(Postal Code) (City or Town) (Telephone)

G. Stanley Eden dies

George Stanley Eden, former Saanich alderman and police commissioner who spent 38 years in municipal work, died Saturday in Victoria General Hospital after a brief illness. He was 81.

Eden was first elected to Saanich council in January, 1928. Elected again in the 1930s and early 1950s, he served as alderman a total of nine years.

In 1939 he became Saanich police commissioner. He was a member of the commission, except for a 17-month period in the 1960s until his retirement last year.

Born in Staffordshire, England, in 1895, he came to Victoria in 1911 and went to work with a paint company as a salesman and accountant. He stayed in the paint business for 49 years, until 1960.

In 1970, in a Colonist interview, he described his years as an alderman, especially during the depression, which affected him deeply. He enjoyed his work with the police commission, and was highly respected by members of the police force.

Although he spent nearly four decades in public service, he insisted that his secret was not to take life too seriously.

Funeral will be held at Sands Mortuary, 1803 Quadra, at 1 p.m. today. Burial will be at Royal Oak.

He is survived by his wife, Evelyn; sons Jack, Howard, Don, and a daughter, Mrs. Lorna Hill, as well as 10 grandchildren; two great-grandchildren, and a sister, Mrs. E. Evans, all of Victoria.

Municipal Affairs Minister Hugh Curtis, who worked with Eden for 10 years in Saanich, said his death was a real break with Saanich's past.

"I don't think many people realize the magnitude of his contribution to Saanich affairs," Curtis said. "Even in his later years, he was fiercely independent and he was one of the most fair men I have worked with."

Eden
. . . long career

Designed for aggression—Jane's

LONDON (UPI) — The swiftly expanding Soviet navy, which now has more than three times as many submarines as the United States, appears designed for a war of aggression against the West, the authoritative Jane's Fighting Ships said Tuesday.

With its new 40,000 ton Kiev class aircraft carriers, the Soviet Union has also started to challenge America's years-long supremacy in flattops, it said.

The first of these is already in service, a second has been launched and one or two more are building, according to Jane's. It predicted a total of six would ultimately be built.

But even so, Jane's said, the United States remained predominant in carriers and attack submarines.

"The armament of the new (Soviet) ships and the introduction of carrier-borne aircraft has suggested an extended outlook beyond that of pure defence," Jane's said in a foreword to the 1976-77 edition by its editor, Capt. John E. Moore, a former deputy chief of British naval intelligence.

"When in the past a country with few overseas financial or colonial interests has embarked on the building of a considerable fleet," Jane's said, "the true aims of the ships concerned have proved to be not only protection of the homeland and the sea lines of communications which run to it, but also aggressive activities designed to support national policy."

Jane's listed total Soviet submarine strength as 135 nuclear and 255 diesel-powered vessels. The United States has 105 nuclear subs and another 31 under construction, but only 12 diesel-powered craft, with another three in reserve.

The American underwater fleet, however, includes 73 attack submarines, and 27 of those now being built are in the same category — designed specifically to seek out and destroy enemy submarines. The Soviets have few, if any, submarines designed for this purpose.

Jane's said the Soviets were pushing ahead with a formidable submarine building program, including more nuclear boats armed with low-level cruise missiles, short-range ballistic missiles and intercontinental missiles with a range of 4,200 miles, able to strike targets throughout North America, China and Western Europe from patrol areas close to their Arctic Ocean bases.

The United States continues to wield an overwhelming lead in carriers, Jane's said. The present force consists of 13 flattops — two of them nuclear-powered — a 14th used for training and two more nuclear-propelled vessels scheduled to enter service in the next five years.

Jane's described Russia's new Kiev class carriers as "an impressive and logical advance." The first of these steamed into the Mediterranean recently from the Black Sea.

★☆☆★
the great ★
1070's TURN★ON
C-FAX 1070 LISTEN

Complaints to police on police

A complaint about treatment by Victoria policemen was taken Monday to Victoria police by a group of Saanich youths, who lost no time in following police advice and going to see regional prosecutors.

The youths, unhappy over what they claimed was harassment about 4:30 a.m. Monday in the 1600-block Government during a police check, were advised by a traffic division official to air the complaint when they appear in court and see the prosecutor about making complaints of their own against any officers.

They had already decided to fight charges of minor vehicle offences laid against them and told their story to a prosecutor, who promised to study the matter.

It began Sunday evening when Saanich police checked some of the youths in cars on the Town and Country parking lot but only issued warnings and spent some time talking with the youths about problems with young drivers in the area.

The youths decided to talk among themselves on helping to keep the area free of problems and were driving to a restaurant when they were stopped by Victoria police and told they would be summoned for mechanical flaws like a bald tire and a horn which wasn't working.

One youth said he learned later that Saanich police had radioed to Victoria that "the Douglas Street Cowboys are coming" and told the Victoria traffic officer a club being formed to find a drag track and avoid problems with police would go by that name.

The officer said imposition of penalties by any club might amount to double jeopardy if the penalized person was also charged in court. The youths will continue talks about the club when they meet Saanich police later this week.

B.C. wheels into higher cost

In addition to getting hit by increased prices for petroleum products on an individual basis, British Columbians will also pay around $1.6 million to keep the wheels of government turning.

Last year the B.C. government used 21 million gallons of diesel fuel — mostly for B.C. Ferries. A minimum five cents-a-gallon increase will add $1,050,000 to the fuel bill over the next 12 months.

During the same period government vehicles will gobble up nine million gallons of regular gasoline.

Add $450,000 to the bill after the price increases go into effect, then add another $150,000 at five cents a gallon for the three million gallons of heating fuel bought each year.

That comes to $1,650,000 extra on the fuel bill and that's only for starters for the battered taxpayers. To that total add $50,000 for the Greater Victoria School Board, plus municipal costs.

French train hits truck

COMPIEGNE, France (Reuter) — An express train crowded with vacationers hit a crashed truck near here Monday, injuring the engineer and 28 passengers. The collision blocked the main Paris-Brussels line at the height of the end-of-vacation rush period.

Aftershock frightening

MANILA (Reuter) — A sharp aftershock from the devastating earthquake of Aug. 17 sent people fleeing from buildings in the southern Philippine city of Cotabato Monday, but there were no reports of any casualties. The original quake left 8,000 people dead and missing in the southern area.

Gamblers Special! RENO
LABOUR DAY WEEKEND
$99.00 per person
Based on double occupancy
THURS.-MON.
6 p.m. Ferry, Driving Straight Through
GOLDDIGGER TOURS 388-7111

DRIVER TRAINING COURSES
START SOON (SEE DATES BELOW)
$50 ICBC GRANT AVAILABLE
Call your nearest Young Drivers of Canada office for further information
• Complete modern classroom facilities and late model dual-controlled cars
• Defensive driving techniques and advanced seeing habits taught
• Tuition fees tax-deductible
★ CLASSES START ★
VICTORIA—Sept. 7. 7-9:30 p.m.
OAK BAY—Sept. 8. 4:30-7 p.m.
COURSE FEATURES:
2 HOURS Pre-licensing info with visual aids.
19 HOURS classroom instruction with visual aids.
8 HOURS training in dual-control vehicle (automatic & standard available)
5 HOURS in traffic mobile classroom training
Special Bonuses Available for Graduates
A NON-PROFIT FEDERALLY CHARTERED ORGANIZATION
Young Drivers of Canada
VICTORIA 382-4822, 827 Broughton Street
OAK BAY 595-1120, 2019 Oak Bay Avenue
GARDEN CITY DRIVING SCHOOL AND THE OAK BAY DRIVER TRAINING CENTRE ARE LICENSED TO TEACH THE YOUNG DRIVERS OF CANADA PROGRAM IN VICTORIA.
8-30

Jim Hume goes to all the parties.
To the Socreds, NDP, Conservatives and Liberals. Because the Parliament Buildings are his beat, and he goes where the action is.
No major political event takes place in our province without Jim Hume being there. And he reports it to you with detail and accuracy.
It makes for great reading each morning in the Daily Colonist.
Don't start the day without it!

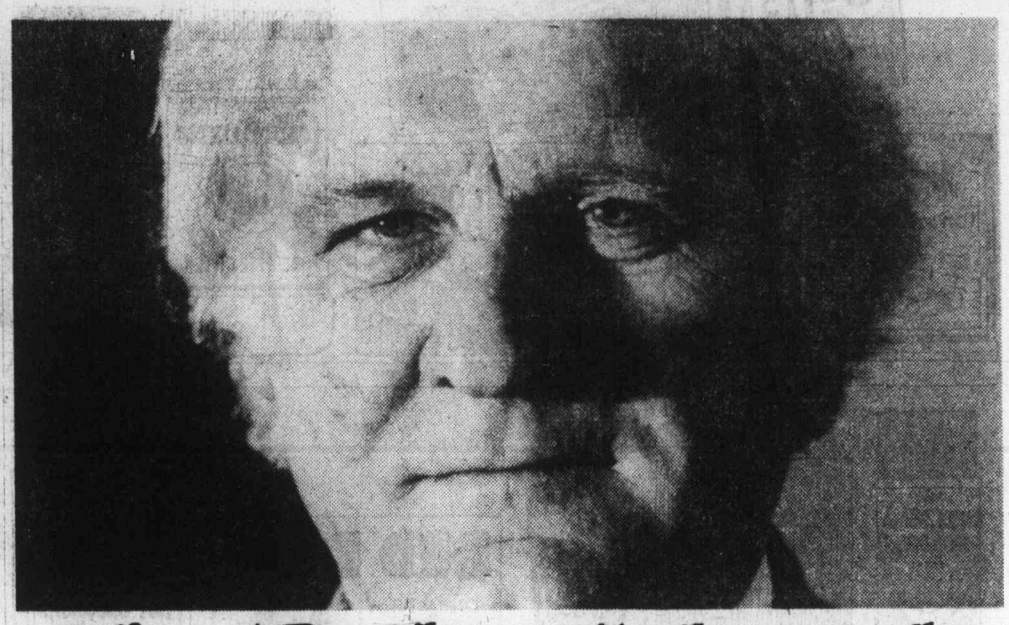

The Daily Colonist.

the Bay
Stash it!
Store it!
Paint it!
SALE
Storewide Goin' Back Sale Starts Wednesday
See your copy of the flyer with Tuesday's Colonist and Times newspapers.
Hudson's Bay Company
DAILY STORE HOURS 9:30 A.M. TO 5:30 P.M.
THURSDAY AND FRIDAY TO 9:30 P.M.
PHONE 385-1311. FREE CUSTOMER PARKING.

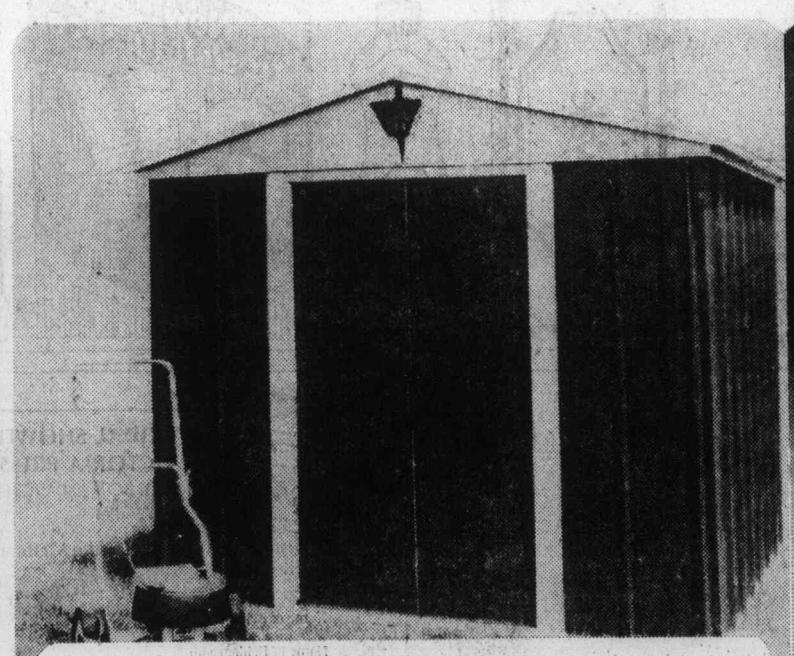

Aluminum 6' Step Ladder
Handy, lightweight and sturdy aluminum ladder ideal for use indoors or outdoors all year long. Reg. 17.99
Sale, 15.99

Garden Shed sits nicely on Patio, too
Painted with a heavy galvanized undercoat with walnut-shade finish and white trim. Outside approx. 98" wide by 85" long. Inside approx. 90" wide by 80" long. Peak height 79". Door opening is 31"x61". Comes unassembled. Reg. $189.
Sale, $169
Garden Shop, 2nd Parkade Level

Spruce up your home with Baycrest Paint at Savings
Baycrest Interior Latex Paint dries fast. White and popular pastel shades. Your brushes and rollers clean easily in soap and water. Gallon tin. Reg. 8.79 Sale, 6.77
Baycrest Interior Alkyd Semi-Gloss in white and popular pastels. Dries overnight. Ideal for kitchens, bathrooms, playrooms. Gallon tin. Reg. 9.99. Sale, 6.97
Baycrest Interior Alkyd Primer/Sealer is ideal for plaster or masonry, painted or unpainted. Gallon tin. Reg. 8.99 Sale, 6.97
Baycrest Exterior Latex Paint dries fast, cleans easily with soap and water. White only in gallon tin. Reg. 8.99. Sale, 6.97
Baycrest Exterior Alkyd Paint has a hard-wearing durable gloss finish. White only in gallon tin. Reg. 8.99. Sale, 7.97
Hardware, (Downstairs)

Final
CLASSIFIED 386 2121
TELEPHONE 383 4111

The Daily Colonist.

Vancouver Island's leading newspaper since 1858

Sunny, high 20
Weather Details On Page 2

No. 221 — 118th Year | VICTORIA, BRITISH COLUMBIA, TUESDAY, AUGUST 31, 1976 | ***** | 15c Daily, 30c Sunday

Belknap
. . . could be clapped in irons

Ward neglected, child-welfare boss fined

Judge 'fed up' with juvenile problems

Colonist Staff

NANAIMO — The superintendent of child welfare for B.C., Victor Belknap of Victoria, was fined $250 in juvenile court here Monday in a case with unusual implications.

The fine was levied by Juvenile Court judge Stanley Wardill, after a 13-year-old boy admitted to several break-ins and a charge of car theft in Nanaimo last week.

The youth was charged in connection with break-ins at two car sales lots, a trailer sales lot, the Salvation Army hostel and the theft of a car.

He was apprehended after a high-speed police chase through Nanaimo's north end Aug. 26 in which two parked cars were damaged.

Wardill said he is "fed up" with juvenile problems in the province and he added "so are police, probation officials and the public."

Wardill said as he understood the Juvenile Delinquent Act, the superintendent of child welfare was the legal guardian of the child, since the boy has been a ward of the human resources department since 1965.

He said he levied the fine because he believed the guardian had neglected to give the youth proper care.

He also said there was a severe shortage of facilities in the province to deal with juvenile offenders, apart from the Island Youth Centre in Nanaimo, from which the youth had escaped several times. The centre is a minimum-security institution run on the lines of a boarding school.

Wardill said both Alex Macdonald, the former NDP attorney-general, and his successor, Garde Gardom, had promised a juvenile confinement centre, but, to date, nothing has been done.

Wardill noted the 13-year-old had been an inmate of the Island Youth Centre for 180 days, but in that time had been absent without leave for a total of 80 days.

The youth had been found responsible for four break-ins in Parksville, 18 in Nanaimo as well as five car thefts there, the judge said.

In addition to the fine, the child welfare superintendent was ordered to pay restitution

Continued on Page 2

400 hurt in U.K. race riot

Arrest try ignites rampage

LONDON (AP) — More than 400 persons were injured Monday as police battled West Indian blacks in Notting Hill district after a calypso carnival erupted into London's worst racial violence in recent years.

The St. John Ambulance Brigade said its attendants treated 272 policemen and 131 civilians. Scotland Yard said 107 policemen were injured and that 24 of them were admitted to hospital. The number of civilians admitted to hospital was not available.

Sixty-nine persons — including seven women — were arrested in the melee, which was not brought under control for about five hours, police said.

Police later set up roadblocks at some bridges crossing into Notting Hill, north of the Thames River, and were checking occupants for weapons.

Notting Hill in central London was the district where London had its first major race clashes in 1958 when gangs of white youths began attacking non-white immigrants.

Police said rioting broke out when police on duty at a Caribbean Calypso carnival tried to arrest a suspected pickpocket. A group of 10 or 12 black youths waded in throwing punches and violence quickly spread through the area.

Witnesses said groups of black youths rampaged down Westbourne Park and Portobello roads, breaking windows and looting some shops. Whites caught in the predominantly West Indian neighborhood were beaten.

A television film of the fighting showed one group of blacks attacking a white taxi driver with clubs until he put his cab in reverse and backed away at high speed, knocking down several of the rioters.

Black youths bombarded police with bricks and bottles. Police used garbage can lids and milk bottle crates as shields when they charged the youths.

West Indians from all over London have been going to the carnival for street dancing and morning papers have published pictures of policemen dancing with some of the girls.

Despite the outward signs of friendship, however, tension has been high since the carnival began on the weekend and several newspapers have

Continued on Page 2

London police use ashcan lids as shields in Notting Hill riot area —AP

Atomic plant accident fouls eight

RICHLAND, Wash. (AP) — Eight workmen were contaminated with radioactivity Monday as a result of a chemical explosion at a commercial facility on the nearby Hanford Nuclear Reservation.

Six of the men were decontaminated and sent home. One worker, cut in the face and shoulder by flying glass, and a man who came to his aid suffered higher radiation doses.

"It will take a little time to learn the extent of their contamination," an official said.

Officials said the explosion did not involve a nuclear reactor, and there was no serious radiation leak beyond the relatively isolated Atlantic Richfield Hanford Co. building where the blast occurred.

George Stocking, president of Atlantic, said the explosion occurred in a device called a glovebox, a sealed 4-by-8-by-9-foot compartment, through which workers use rubber gloves to handle radioactive material on the other side of a window.

"There was a chemical reaction which caused the radioactive material to fly out into the room," Stocking said. "As far as we know, no radioactivity was released into the atmosphere, but some material was tracked out of the room but remained confined to the building."

The injured man, whose identity was withheld, was treated at the Hanford Environmental Health Foundation.

Officials said he and the other man would remain in isolation until decontamination was completed, probably today.

NOT ERUPTION

Volcano blast hurts scientists

POINTE-A-PITRE (AP) — A massive vapor explosion Monday on a Soufriere volcano trapped 12 scientists near the rim of the fissure and two were injured, French officials on Guadeloupe said.

They said it was not an eruption, as was earlier reported. It was, nonetheless, the biggest explosion since La Soufriere began spewing acrid fumes and ash in July.

There have been no deaths. About 72,000 persons living in the danger zone were evacuated to the north of the island two weeks ago.

Officials identified the two injured scientists as Francosis Le Guern and a man with the last name of Bof. They said Le Guern received a back injury when he was hit by a rock and Bof suffered a cut thigh. They were both in satisfactory condition in hospital.

Both men are associates of Haroun Tazieff, one of France's leading vulcanologists, who was with the party on La Soufriere.

Two helicopters rescued the scientists from the mountain after falling rocks blocked the road leading up the 4,813-foot peak.

Before the latest explosion, 294 tremors were recorded from the volcano between 10 p.m. Saturday and 6:45 p.m. Sunday, the island's administrator, Jean-Claude Aurousseau, said.

Inside

Protest has B.C. support —Page 6

22:7 chinook derby winner —King Fisherman, 18

G. Stanley Eden dead at 81 —Page 32

	Page
Background	5
Bridge	22
Classified	20-30
Comics	14
Crossword	23
Editorials	4
Family	19
Finance	8, 9
King Fisherman	18
Marine Calendar	7
Names in the News	6
Provincial Court	7
Sports	11-13, 15
Television	21

Soviet sub collides with U.S. frigate

WASHINGTON (AP) — A Soviet nuclear-powered missile submarine has collided with a U.S. Navy frigate, the Voge, in the Ionian Sea off the coast of Greece, the U.S. Navy said Monday.

A navy official said both vessels were damaged in the collision, which occurred Saturday. One American sailor suffered a possible broken arm, but it was not known if any of the crew aboard the Russian Echo II class submarine were hurt.

The Voge was being towed to Suda Bay, Crete, for repairs to its damaged propeller. The submarine left the area under its own power after the collision.

Navy officials said the Soviet submarine was observed on the surface following the collision. Its conning tower was damaged.

China lofts satellite

HONG KONG (Reuter) — China successfully launched its sixth earth satellite Monday, the New China news agency reported.

The agency said the space vehicle was functioning normally.

China launched its fifth earth satellite last December and its first in April, 1970.

Western scientists believe the day when China puts a man into space is drawing closer.

In December, 1975, the Chinese successfully brought a space capsule back to earth, evidence that they had evolved "soft-landing" techniques and developed heat-resistant alloys to withstand high temperatures on re-entry.

Gasoline, home fuel up sharply today

By JIM HUME
Colonist Reporter

● Government wheels cost more to run. Page 32

The price of gasoline and home heating fuel is expected to increase between five and six cents a gallon today as a result of removal of a federal price freeze.

The freeze was imposed July 1 for 60 days to keep oil producers from passing on wellhead price boosts to retail consumers. Along with the lifting of the freeze, the B.C. government announced that it would go along with the federal government and remove its guidelines on price increases for petroleum products.

Ben McDonald, president of the Petroleum Association of B.C., warned B.C. consumers that the end of the guidelines would mean more price increases for consumers because "the federal government policy as I understand it is to get the Canadian crude oil prices up to world market level . . . so that would take us to $1-a-gallon gasoline sometime in the near future, next year or the year after, depending on what speed they do it."

The federal government and the Anti-Inflation Board recently approved a bid by the oil companies to increase their prices by 4.3 cents a gallon, plus 1.8 cents a gallon to offset inflation.

New Democratic Party leader David Barrett termed the removal of the B.C. price increase guidelines a "scandalous sellout to the major oil companies by the Social Credit government."

Barrett was commenting on the announced decision by Transport Minister Jack

Continued on Page 2

Gandhi regime wiping out curbs on powers

NEW DELHI (AP) — Prime Minister Indira Gandhi's government unveiled Monday proposed constitutional amendments giving the executive branch of her regime virtually unfettered power in India.

The draft amendment rewrites the preamble and 59 articles of India's constitution. It sets forth "fundamental duties" for each citizen, bars activity the government deems "anti-national" and curtails the judiciary's right to enforce civil liberties and review legislation, including constitutional amendments.

Under the amendment, India's high courts will no longer be allowed to issue orders — including writs of habeas corpus — which might delay "a matter of public importance."

The proposed amendment also allows the president, on advice of the prime minister's cabinet, to amend the constitution himself during the next two years to deal with any difficulty arising from the constitutional overhaul.

Leading opposition spokesmen said the changes would destroy India's parliamentary democracy.

The prime minister declared a national emergency in June last year. Since then, she has restricted civil liberties, imposed news censorship and jailed thousands of political opponents.

De Roo to meet police commission chief

'Disturbing rise' in injustice claims

Isolated allegations of injustice toward native Indians are mounting into a "disturbing" whole in B.C., Bishop Remi De Roo said Monday.

As a result De Roo, chairman of the Human Rights Commission, will meet later this week with Dr. John Hogarth, chairman of the B.C. Police Commission, to discuss the deteriorating situation.

"The number of incidents around the province, which at first glance seem isolated and scattered, mount up to be quite a disturbing figure," De Roo said.

He added that when he and Hogarth meet "we will direct ourselves to the extremely important question: Is equality of justice alive and well in British Columbia?"

The most recent flare-up of claims of racial prejudice comes from Vanderhoof after the death on July 3 of 21-year-old Coreen Gay Thomas as a result of a highway accident.

An inquest into her death four days before her child was due to be born was ordered last week in face of mounting public pressure.

Coreen Thomas was struck by a car as she walked home to the Stoney Creek Indian Reserve, nine miles south of Vanderhoof, which is 60 miles west of Prince George.

Vanderhoof coroner Eric Turner said Monday there would be Indians on the coroner's jury probing the incidents leading up to the death and the subsequent police investigation.

After preliminary investigation Turner decided an inquest was not necessary. He reversed that decision last Thursday. No date has yet been set for the inquest.

Officials in the attorney-general's office have confirmed that there will be Indian representation on the jury. The jury will be selected by the sheriff's office at Vanderhoof.

In his announcement on his meeting with Hogarth, De Roo said he understood the police commission would be holding a public meeting in Vanderhoof in the near future.

De Roo
. . . meeting Hogarth

the great ★ 1070 TURN ★ ON
C-FAX 1070 LISTEN

The Daily Colonist.

Section 2 Tuesday, August 31, 1976 Page 17

OUR PARTS DEPT. NOW OPEN SATURDAYS 8:30 a.m. to 4 p.m.
peter pollen ford

Everyone cool in quake

China trip great after shaky start

By KING LEE
Colonist Reporter

A Victoria tour leader has described the Chinese people's reaction to devastating earthquakes July 28 as calm, cool and collected.

Molly Phillips of 988 Claremont in Cordova Bay, who has been taking tour groups to China since 1962, said Monday that people in Peking, which her 24-member group was visiting when the earthquakes hit acted as though they were everyday occurences.

Epicentre of the earthquakes was in the outskirts of Tientsin, 100 miles south of the Chinese capital.

Tientsin, with a population of six million, is the third-largest Chinese city, behind Shanghai (10 million) and Peking (eight million) and was destroyed by the quakes.

Phillips
. . . violent morning

Outs of beds

Mrs. Phillips, who was born in Hong Kong and taught school in Canton between 1932 and 1935, recalled the morning she and her group were literally shaken out of their beds at the Peking Hotel, two blocks from Tien An Min Square.

The group left Victoria July 25 and stayed in Tokyo on the first night of the journey.

The travellers arrived in Peking around 8 p.m. July 27 and were settling down for their first night's sleep in China when the first quake struck at approximately 3:45 a.m.

"It was just a little one at first," Mrs. Phillips said.

Plaster dust

But the major quake lasted about 70 seconds and Mrs. Phillips said she looked out her bedroom door and saw what appeared to be smoke but was actually plaster and dust.

The lights then went out, and Mrs. Phillips and her roommate, Karen Frost of Vancouver, decided to leave their fifth-floor room.

They groped their way down the stairwell and finally reached the street, where they found the scene quiet, with no panic among Chinese or tourists.

Everything appeared to be under control, Mrs. Phillips said, and as there was no panic or confusion, she went walking around the Forbidden City, the old royal palace in the square.

She arrived back at the hotel at 6:30, and minor tremors shook the area at 15-minute intervals as the Canadians prepared to go for breakfast.

The group was told at that time that all shops had been closed and older buildings in the area had to be checked for structural damage before anyone would be allowed in. They were also told that the next big quake was expected between noon and 5 p.m.

Chinese tour officials then began lining up a new agenda for the Canadian visitors and took the group to the Summer Palace in the country in the afternoon.

On their return, the Canadians ran up to their rooms to gather their belongings.

Massive jolt

It was close to 7 p.m. and they were finishing their supper before the second massive quake came, sending the hotel guests and employees scurrying outdoors.

Mrs. Phillips said a large piece of masonry crashed to the ground in front of the hotel just moments before occupants emerged from the hotel. If the crowd had come out earlier, there might have been some serious casualties, she said.

Mrs. Phillips phoned the Canadian embassy in Peking to seek some kind of aid for her group and received an invitation to stay there overnight.

"They were just wonderful," she said of the embassy officials and staff.

Mattresses ready

When the Canadians arrived at the embassy, there were 24 mattresses, some seconded from staff homes, waiting for them.

The next morning, the group had a new itinerary which took them away from the earthquake-ravaged zone which they had been scheduled to visit.

Instead, they were flown to Dairen, north of Peking and close to Korea, then to Anshan, where the largest steel complex in the world is located, and then to Shenyang, the former capital of Manchuria.

From there they were flown to Tsinan, south of the earthquake area.

False alarm

On their second day in Tsinan, an old city in the interior of China recently opened to tourists, the group was unexpectedly moved to the ground floor of the hotel because a quake was expected. It didn't come before the group left for Shanghai for the last four days of the tour.

One humorous incident on the way back occurred in Tokyo, where a guide greeted the group with, "I hate to tell you this, but we had an earthquake yesterday."

"Everybody felt they had a wonderful time," Mrs. Phillips said of her group's reaction to the whole visit.

A Victoria couple on the tour agreed with Mrs. Phillips' evaluation of the Chinese people's reaction to the crisis.

Hard work

Dr. Ray Martin, who was on his first trip to China, and his wife, Peggy, who was visiting the country for the second time, said the tourist officials "reacted beautifully" to the situation.

Martin, a counsellor at the University of Victoria, said the tourist people obviously worked around the clock behind the scenes to arrange alternative sites and accommodation for the Canadians.

"It seemed great fun to be in an earthquake in China my first day there," Martin added.

He said the earthquake was a blessing in disguise because it immediately unified the tour group.

He said the quakes were not really frightening and there was absolutely no panic.

More color

Mrs. Martin, who first visited China in 1974, noted that women's clothes were more colorful on this visit.

Among Martin's first impressions of the country were the apparent common goal of the people, cleanliness of the cities and friendliness of the citizens.

Two people on the tour received acupuncture treatment in Dairen. Dr. Tan Wee Chong, a teacher at Pearson College of the Pacific, and Don Ricketts of Vancouver, Mrs. Phillips' brother, received the treatments while at a workers' medical clinic. Tan had a sinus congestion cleared up while Ricketts got relief for bursitis.

Veterans close ranks to fight for beefed-up hospital pact

By BILL SMITH
Colonist Reporter

Renegotiation of a federal-provincial Veterans' Hospital agreement and standardized medical treatment for veterans Canada-wide are major aims of the newly-formed Victoria-based Veterans' Rights Association of B.C.

The group, formed at a public meeting Sunday, is also demanding the federal government affirm the Veterans Charter and re-establish immediately, at or near Memorial Pavilion, an admission office for veterans staffed by veterans' affairs department employees.

Foy, left, and Collins refer to controversial agreement

Outpatient services

Re-establishment of outpatient services lost in the last two years is also being urged, along with greater veteran participation on the Royal Jubilee Hospital board of governors.

Briefs will be presented to federal and provincial governments asking for changes in the agreement in the next few weeks.

It was under this agreement that the former Veterans' Hospital was integrated two years ago with the provincially-run Royal Jubilee Hospital.

John Collins, 1071 Gosper Crescent, interim president of the association's five-member board of directors, said there was no doubt veterans in other parts of Canada were receiving far better medical services than in B.C.

As the Second World War veterans get older (their average age is now 59) their medical needs increase, he said.

"We need hospital beds. I just hope to God there's a place to put the boys."

Those people helping the association were, Collins said, helping to make a more humane and peaceful climate for the veteran.

He also tongue-in-cheek recognized "the assistance of doctors Hemming, Pickles, Scott Wallace and Messrs Dennis Cocke and Pierre Trudeau, especially the latter — an illustrious veteran — for assisting in forming the association."

Privileges eroded

Peter Foy, a non-practising Victoria lawyer, who with Roy Henley, Lionel Speller and James Brown make up the directorate, said it was obvious that in the transfer of veterans hospitals, the rights and privileges of veterans had been eroded.

After many days of sifting through legal documents, reports and copies of Hansard, Foy told the group he had arrived at the conclusion that the government was the trustee of the hospital and was duly bound to look after the veterans' rights.

"I am talking about rights guaranteed by legislation enacted over a great number of years by the federal government."

Foy said the Royal Canadian Legion could be faulted on many counts "but not for the fight they waged in the 1920s and 1930s to obtain rights for veterans — even to the point of getting hospitals built and staffed."

Sections of the federal-provincial agreement, especially those dealing with priority beds for veterans, were described by Foy as "absolutely worthless."

Priority beds have existed in name only since the takeover day, he charged.

"Administration of the Memorial Pavilion has been abominable," Foy said, adding "they have made a complete hash of things."

$3,735,000 commitment

Terms of the agreement signed two years ago called for a $3,735,000 commitment by the federal government to the province. At the time the contract was signed the B.C. government received $500,000 cash with the remainder available "when required."

Foy suggested "the $3 million plus must have looked awfully good to the newly-formed NDP government. They just couldn't wait to get their hands on the money."

The $3 million, he said, was to be used for an extension at Shaughnessy Hospital in Vancouver — for a new children's wing that was scheduled for construction.

Urging all veterans' organizations to unite in the fight to obtain "our just rights," Foy warned the problem would not go away; it would only get worse.

Admitting that the agreement could not be reversed, he suggested, however, "a united effort will be successful in getting the document completely revamped."

Hospital worm can about to be opened

A can of worms inherited by the former NDP government when the Veterans' Hospital was transferred in 1974 from federal to provincial government, is about to be opened.

The promise was made Sunday at a public meeting in the War Amputations Hall at which the Veterans' Rights Association of B.C. was formed.

Three local politicians of different parties agreed to give 100 per cent backing to the veterans.

MP Donald Munro (PC-Esquimalt-Saanich) and MLAs Charles Barber (NDP—Victoria) and Lyle Kahl, (SC — Esquimalt), drew warm applause as they made their promise before 225 people attending a public meeting in War Amputations Hall.

Peter Foy of Victoria, one of the association's five directors, said: "Once we turn the guns on the Social Credit government, they will get the same flak that Munro has been getting over conditions at Memorial Pavilion."

Foy said the campaign to obtain rights which the veteran was guaranteed was about to reach a crescendo.

Saying it was possible "the government has been hoodwinked by the hospital administration," Foy said it was "regrettable an official of the veterans' affairs department has aided and abetted the fast destruction of the hospital."

"The veterans' affairs minister, the Legion and the NDP were conned," Foy said.

"The minister (Daniel MacDonald) was conned by the federal cabinet. He in turn conned everyone else into believing the takeover would be a good thing for veterans," Foy charged.

Mention of MLA Scott Wallace (PC—Oak Bay) at the meeting provoked boos and jeers.

Munro, who told the group he was attending the meeting to be informed, said he wanted to be the channel for the society to reach the floor of the Commons.

Stressing that the hospital was the responsibility of provincial Health Minister Robert McClelland, he said, "We have to strengthen the entitlement of the veteran and make every effort to boost morale of these people."

Conditions at the pavilion were described by many speakers as "disgraceful."

David Sadler, who has made nine visits this month to the institution, said, "It's a shocking disgrace what is going on inside that building."

Wives of three veterans in the hospital told Barber after the meeting that they spent several hours daily with their husbands, and that if they didn't, the lives of their loved ones would be miserable because the hospital was so short-staffed.

Barber said it was clear to him the association members were being honest. "They are generally angry and frightened."

Kahl said he would be reporting on the meeting to McClelland, and he urged veterans to give him detailed complaints.

Barber suggested no contract between governments was inalterable, and said the association should tell the provincial government the agreement was not working satisfactorily and ask that it be renegotiated.

He also said he wondered how much money was being spent at the hospital, in comparison to the amount spent before takeover by the province.

Lucky sergeant cops it again

What are the odds of winning a prize, no matter how small, in four consecutive big-money lotteries? No matter what they are, Sgt. John Burdyny of the Victoria police department has beaten them.

A group of 28 persons who work in Victoria provincial court including Burdyny, court liaison officer from the Victoria police force, won $200 Sunday in the final Olympic lottery when two tickets were picked for $100 each.

The odds-breaking string began in February when a ticket held by the Victoria police mutual benefit association, of which Burdyny is a member, won the top Western Canada Lottery prize of $250,000.

Next lottery was an Olympic one in May, when a ticket held by the group of 28 earned $500. The group decided to spend the money by buying 50 $10 tickets in the next Olympic draw, which occurred Sunday.

The 28 also decided no new members could join that group until it ran out of winnings. Quite a few people had asked to get in, so a new group of 46 was formed for the Western lottery in July and one of their tickets earned $50.

Now, two of the 50 tickets bought with the May winnings have been drawn for $100 each and the 28 plan to spend the money on tickets in the first Loto Canada draw. Burdyny is the only member of all of the lucky groups.

Why we feel as though we're in a trough

—Colonist photo by Alex Barta

SUN WORSHIPPERS crowded Willows Beach Monday. Basking in warm weather before they return to Oak Bay high school next week are, from left, Vivi Lunde, 2660 Foul Bay Road; Sandy Snow, 2024 Kendal Avenue, and Kathy Jensen, 2007 Rattenbury Place.

Scientific reason: We're in a trough

A system of air currents 18,000 feet above sea level has brought Britain its worst drought and B.C. its dreariest summer since 1955, Sid Ramsden of the Vancouver weather office said Monday.

Ramsden said the system had been stationary for months above the earth's northern hemisphere, and this immobility caused unseasonal weather here since the beginning of March.

If the layer of atmosphere in question had behaved normally, shifting its ridges and troughs, the weather would have been more normal, he said.

"Usually a trough stays a week or so, then it moves along and we get a ridge for awhile," Ramsden said. "You always have a ridge and a trough . . . alternating all around the world. And usually they keep moving.

"But the United Kingdom has been locked up against a ridge all summer, and we've been locked in a trough."

Before last weekend, department stores in Greater Victoria had been selling plastic rainhats like they were going out of style. Even furnaces were missing their summer hibernation.

This has been one of the coolest, wettest and cloudiest summers on record.

But compared with some of the weather Victoria has had in the past, residents have been fortunate.

Last month Victoria had 317 hours of sunshine. In July, 1916, the sun shone for only 227 hours.

So far this month, it's 120 sunshine hours below average. Rain is above average by 30 millimetres.

Gonzales observatory had 21 hours less than average sunshine for July, while Pat Bay Airport had almost 47 hours less than average for the same month.

Because of erratic weather and general lack of sunshine, fall crops like pumpkins will be at least three weeks late on the Island.

There have been drier months, and wetter monts, too.

July, 1958, and August, 1901, were completely without rain, while June, 1931, brought the most rain on record for a summer month — 110 millimetres.

500 acres sliced in two

More than 500 acres of Salt Spring Island is to be subdivided into two parcels of 213 acres and 300 acres in a preliminary move that will eventually see both pieces considered for further subdivision of allowable 20-acre lots.

However, the further subdivision of the parcels into the 20-acre lots is more than two years away, according to developer Hans Hartwig.

Wednesday September 1 through Saturday September 4

Goin'back SALE

THESE ITEMS ARE TYPICAL OF THE FABULOUS BUYS IN THIS FLYER

the Bay

Sale Price 3.99

1-1 **Easy-Care Acrylic Sweaters**
Everyone will love the great style of these sweaters and the extra pleasing low price! Choose long sleeved pullovers and turtlenecks. Fall shades. S-M.L. *Baymart Sportswear.* [806]

Sale Price 9.99

1-2 **Super Fall Pullovers For Men**
Get a great look for fall with one of these long-sleeved pullovers. Made of easy-care acrylic, they are styled with y-collar. In navy, blue, rust, camel. S-M-L-XL. *Men's Sweaters.* [344]

Sale Price 2.99

1-3 **Baycrest SAYELLE® Worsted**
Machine wash and dry yarn in white, aran, sunstar, olive, gala gold, dark orange, autumn flame, light faded denim, brown or light brown. 8 oz. ball. *Yarn.* [701]

Sale Price 21.99

1-4 **Assortment of Leather Bags**
Take advantage of this great low price and buy a leather handbag for fall. All feature supple leather, fashion details. Lots of styles and colours. *Handbags.* [210]

Sale Price Each 5.99

1-5 **Hard-Wearing Pants For Boys**
Sturdy cotton corduroy pants for active boys. They feature side elastic inserts, 6 belt loops and double knees. In brown, navy, beige or blue. Sizes 7, 8, 10, 12. *Boy's Wear.* [437]

1-6 **Cord Pants For Junior Boys**
These durable cotton corduroy pants will stand up to lots of wear. Made with half boxer back, elastic inserts and double knees. In navy, brown or beige. 4 to 6x. *Boy's Wear.* [430]

Sale Price 29.99

1-7 **Lloyds Digital Clock Radio**
Wake up to music with the AM/FM clock radio. Features rotary tuning dial, side mounted controls and walnut grained cabinet. *Home Entertainment.* [688]

Sale Price 15.99

1-8 **The Avanti Desk Lamp By Luxo**
For efficient lighting. Features vertical and horizontal mounting clamp, wide metal shade. Arm extends to 36". Red, brown, yellow. *Lamps.* [545]

1-9 Sale Price 12.99

1-10 Sale Price 5.99

1-11 Sale Price 13.99

1-9 **A Shawl Collar Cardigan Is A Must For Fall**
Get into a great look. Take your pick from two super cardigans. Made of easy-care acrylic with cable knit front. Solids in navy, rust, brown or green. Tweeds in popular mixes. S-M-L. Sale Price 12.99 *Kinetics.* [463]

1-10 **Get The Look You Like With A Cosy Turtleneck**
Come in soon and buy a couple at the great low sale price. Made of easy-care, easy-wear acrylic, it has long sleeves. Choose popular fall shades of red, navy, brown, green, black or rust. S-M-L. Sale Price 5.99. *Kinetics.* [463]

1-11 **Buy These Versatile Cord Slacks And Save —**
Plan your new fall wardrobe around a pair of classic cords. These feature high rise styling with double belt. Choose from fashion colours of brown, black navy or rust. Sizes 7 to 13. Sale Price 13.99. *Kinetics.* [463]

If you can't come in shop Telebuy —
Downtown Vancouver 681-6211 Victoria 385-1311

All items in this flyer available at or through your nearest Bay Store.

Hudson's Bay Company

2-7 **Try A Hooded Denim Jacket**
This is a great look for fall. You' like the style and the denim is just dandy. Features zip closing and pre-washed cotton denim. Blue, sizes 14-20. *Vibrations.* [474]

2-8 **A Big Top For School Days**
The popular big top is back for fall. This is made of easy-care cotton denim and is pre-washed for a super look. Blue only, sizes 14 to 16. *Vibrations.* [474]

2-1 **Boy's Track Suit**
Get ready for sporting fun this fall with this long-wearing suit. Made of easy-care nylon, it has double stripe trim. Choose red or navy, sizes small, medium, large. *Boy's Wear.* [437]

2-6 **Head Out In A Pit Suit**
You'll be the envy of your class in this pre-washed cotton denim pit suit. Features elastic waist back. A great look for back-to-school days in blue denim. Sizes 14-20. *Vibrations.* [474]

2-10 **Boy's Hockey Shirt**
Wear this shirt with pride — it features the crest of the great Vancouver Canucks. Of polyester and cotton for easy-care and easy wear. Choose from sizes 4 to 6x. *Boy's Wear.* [430]

2-9 **This Denim Vest Is A Must**
Here's a great look for your back to school days! This vest is made of pre-washed cotton denim and is styled with pockets. Blue, sizes 4-20. *Vibrations.* [474]

2-2 **Boy's Gym Shorts In Cotton**
Take advantage of the low sale price on these cool cotton gym shorts with elastic waist. In navy and white stripe. Extra small, small, medium, large. *Boy's Wear.* [437]

2-3 **Go Back To School In Style**
You'll be well organized this fall with one of these convenient gym bags. There's lots of room for all your gear. In blue with Canada and Maple Leaf. *Boy's Wear.* [437]

2-4 **Choose Your Team In Socks**
Comfy McGregor tube socks in the colours of your favourite team: B.C., Ottawa, Saskatchewan, Winnipeg, Hamilton, Toronto, Edmonton, Montreal. 9 to 11. *Boy's Wear.* [437]

2-5 **Cosy Kangaroo Sweatshirts**
Keep warm in this easy-care acrylic sweatshirt with self collar, two pockets and nylon zipper. Navy, powder, brown, red in sizes 8 to 18. *Boy's Wear.* [437]

Come in or shop Telebuy for Goin' Back savings

3-1 Girl's Cosy Knit Shirt
Your little girl will be ready for fall in this smartly styled knit shirt. With long sleeves it features attractive print design. Choose blue, rust, green, 4 to 6x.
Girl's Wear. [413]

3-2 Popular Corduroy Overalls
This is always a favourite style for little girls. Cotton overalls with belt come in shades of rust, green, teal blue. Sizes 4 to 6x. Buy a couple at this low sale price.
Girl's Wear. [413]

3-4 Back To School Shirt
This smartly tailored shirt is just right for fall school days. Styled with long sleeves. Choose blue/green, brown/rust, all with attractive design. 7 to 14.
Girl's Wear. [420]

3-5 Denims Are Dandy For Fall
These long-wearing cotton denim pants will stand up to active girls. Pre-washed for style and comfort. Indigo blue only, sizes 7 to 14. Come in soon and save.
Girl's Wear. [420]

3-7 Canvas Runners For Active Girls
These smart runners feature canvas uppers and long-wearing, heavy duty soles. Choose blue or white. Sizes 11 to 3. Reg. 3.98 pr.
Children's Shoes. [446]

3-6 Nature Shoes For Boys And Girls
Comfortable shoes by Bata made with cushioned insole, arch support and padded top line. 4 eyelet tie in blue suede with yellow stripes or brown/tan. 3-6
Children's Shoes. [446]

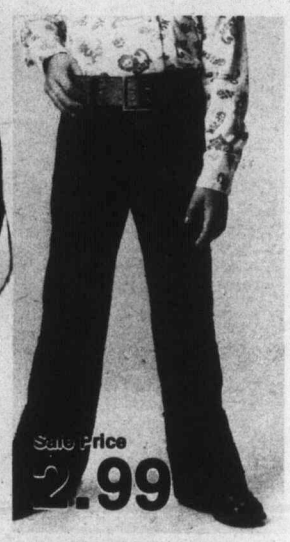

3-3 Girls' Super Stretch Jeans
Comfortable stretch nylon/acrylic denim jeans in the popular patch look little girls love. Blue only. Girls sizes 4 to 6x.
Girl's Wear. [413]

3-8 Boy's Tailored Knit Shirt
This long sleeved shirt is made of easy-care polyester/cotton with attractive print. Choose blue, green or brown in sizes 8 to 18.
Boy's Wear. [437]

3-9 Printed Knit Shirt For Boys
This long-sleeved tailored shirt is made of easy-care polyester and cotton in an attractive print. In sizes 4 to 6x. Come in soon and save.
Boy's Wear. [430]

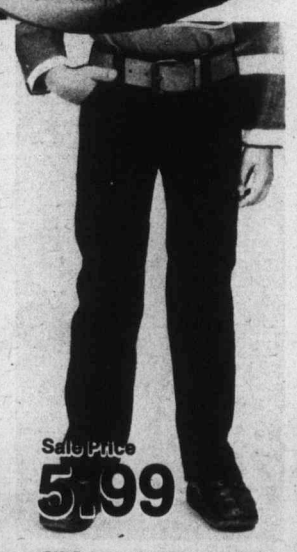

3-10 GWG Jeans Are Favourites
This Wee Gee jeans are made of soft suedine that is all cotton. Styled with half boxer waist for fit. In navy or brown. 4 to 6x.
Boy's Wear. [430]

3-11 Smart-Looking Denim Skirt
Here's a popular choice for fall. This denim skirt with braided belt is made of sturdy cotton denim in indigo blue. Sizes 8 to 14.
Girl's Wear. [420]

3-12 Girl's Zip Front Cardigan
Smart looking striped cardigan with two pockets and collar. Choose from fall shades of rust, green or blue. 8 to 14.
Girl's Wear. [420]

Looks they'll love at very pleasing prices!

4-1 **Low Sale Price On Cosy Shetland Wool Sweaters**

10.99

Here's your chance to buy beautiful sweaters and to save at the same time. All wool, they come in three popular long-sleeved styles. Choose a cardigan with two pockets or pullover in rust, oatmeal, silver grey or blue. The crew neck comes in blue or grey combo. Sizes S, M, L.

Fashion II/Budget Sportswear. [191]

Sale Price **4.29** | Sale Price **4.79** | Sale Price **2.79**

4-2 **Exercise, Get In Shape**
This leotard will let you get into shape in style. Short sleeves. Choose black, navy, hemlock, peacock. S/M, M/T, L/XL. *Underfashions. [178]*

4-3 **Gym Suit In Four Colours**
Choose black, navy, hemlock or peacock and you'll have colourful exercises. With long sleeves. S/M, M/T, L/XL. *Underfashions. [178]*

4-4 **Save On Matching Tights**
Get the total look for your shape-up sessions. In black, navy, hemlock or peacock. In stretch sizes S, M, L or XL. *Underfashions. [178]*

Sale Price **15.99**

4-5 **Easy-Care, Easy-Wear Acrylic Sweaters For Fall**

Raglan sleeeve cardigan with notch collar, pockets and self belt. In white or black, sizes S, M or L.

Wrap cardigan with big collar turn-back cuffs in attractive 3-colour tweeds. Sizes small, medium, large. *Jeunesse. [163]*

Go back with best buys from the Bay!

5-1 **Save On Popular Elastic Fashion Belts**
A great look for fall fashions, these belts are stretchy elastic for a good fit. In brown, black camel or grey with suede trim or plain, navy or beige.

Fashion Accessories. [201]

5-2 **Versatile Wool Scarves In Great Shades**
Treat yourself to a couple of these imported wool scarves. Choose buttercream, white, black, brown, camel, copen blue or red. Size approximately 54" x 20". Come in soon and save.

Fashion Accessories. [201]

5-3 **Stock Up On Colourful Knee Socks Now!**
Fashionable knee socks of orlon acrylic/nylon in lots of great colours: white, camel, navy, green, brown or denim blue. Styled with turnover cuff. Come in soon and stock up for school days.

Hosiery. [225]

5-4 **School Time Is Timex Watch Time**
A great back to school idea for boys and girls. Feature easy-to-read dial, white metal case and second hand. Choose from assorted coloured dials with matching straps.

Watches. [231]

5-5 **Save! 10K Gold Pierced Earrings**
Take your pick from an assortment of styles of 10K gold pierced earrings. Hoop styles in many sizes, some with engraving and some decorated with pearls. Shown: 13.99

Jewellery. [231]

5-6 **Four Eyelet Tie Shoe With Wedge Heel.** Crepe sole, stitched vamp. Natural, tan or navy.

Shawl Tongue Loafer With Crepe sole and covered wedge heel. Attractive fall shades.

Crepe Sole Wedgy With T-Strap is just right for fall. In shades of tan, navy or rust.

Jeunesse Shoes. [271]

5-7 **Washable Brushed Cotton Plaids**
Come in and save on this attractive fabric that is just great for dresses, tops, suits and skirts. Made of easy-care cotton that washes well. Assorted colours. 54" wide.

Sale Price **3.99 yd.**

5-8 **Bright Calico Prints and Quilts**
This washable fabric in polyester/cotton/rayon blend is great for mix and match looks. Choose from small floral prints or calico designs in assorted colours. 45" wide.

Plain 1.89 yd.
Quilt 3.89 yd.

5-9 **Printed Cotton Cord**
Just what you've been wanting for fall. Skirts, jumpers, pants and tops. Choose from assorted attractive prints in a selection of great fall shades. 36" wide. Come in soon.

2.99 yd.

5-10 **Pinwale or Widewale Corduroy**
For back to school fashions, corduroy is hard to beat. Choose from fall shades of brown, blue, navy, black or green for pants, skirts, even home decorating. 45" wide.

2.49 yd.

5-11 **Mix and Match For School Days**
Value suitings in checks, tweeds and plaids for a co-ordinated school wardrobe. A wool/polyester/rayon blend. Greens, browns, golds or blues. Shop soon. 60" wide.

2.99 yd.

Fashion Fabrics. [227]

5-12 **Save On Baycrest Lightweight Zig Zag Machine**
This machine will make fall sewing easier. Features a built-in buttonholer and blind hemmer with convenient master control. Also has triple locking stitch, multiple zig zag, stitch length dial, push button reverse, drop feed for darning and embroidery and zig zag width control. Come in and take advantage of this great low price.

Sewing Machines. [654]

Give yourself credit, shop with your Baycard

6-1 Men's Cabretta Leather Jackets
This is a great look for fall — a beautiful leather jacket. Styled with patch pockets and back half belt. Choose from beautiful shades of antique brown or wine. 36 to 46.
Men's Outerwear. [310]

6-3 Good Looking Corduroy Slacks
These slacks will be the basis of your fall wardrobe. Made of easy-care cotton corduroy, they come in tan, brown or slate blue. In sizes 32 to 40, 30½" to 33½" leg.
Men's Casuals. [314]

6-6 Dashing Cord Vested Suit
Treat yourself to a fall suit with the young styling of peak lapels and centre vent. In tan, beige or green. Good size range.
Men's Suits. [301]

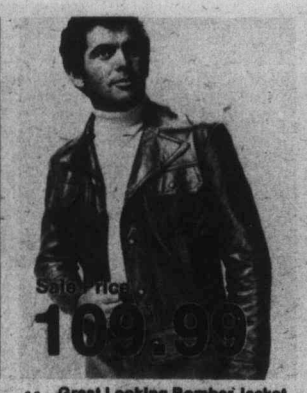

6-2 Great Looking Bomber Jacket
Get in on a great fashion look with this Cabretta leather bomber jacket. Snap front. Antique brown or wine. 36 to 46.
Men's Outerwear. [310]

6-4 Men's Classic Dress Flannels
These all wool flannel dress pants are a must in your fall wardrobe. Choose tan, grey, brown or slate blue. Waist sizes 32 to 42. Shop now.
Men's Casuals. [314]

6-5 Save! Arrow Dress Shirts
Take your pick from an assortment of fancy patterned short sleeve dress shirts. Cotton/polyester. Full cut in sizes 14½ to 16½.
Men's Dress Shirts. [330]

6-7 V-Neck Velour Pullover
A great look for fall, this is made of cotton and nylon velour and has ribbed cuffs. Sizes S, M, L, XL. In ecru, royal, rust, brown.
Men's Sport Shirts. [350]

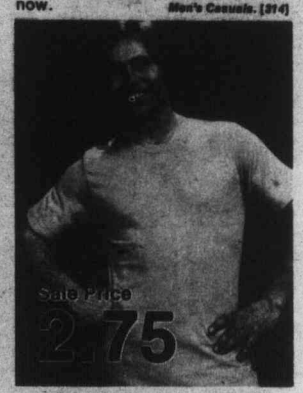

6-8 Bargains On Jockey T-Shirts
Take this chance to stock up on comfortable cotton Jockey T-shirts with crew neck styling. In blue, white, red. S, M, L. Reg. 3.50.
Personal Furnishings. [360]

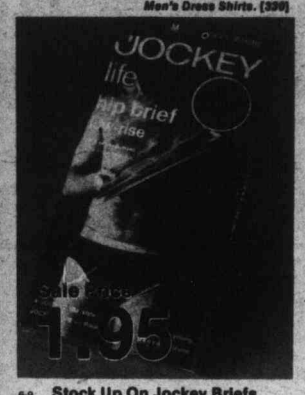

6-9 Stock Up On Jockey Briefs
Get ready for school days with colourful Jockey hip briefs. Made of comfortable cotton in navy or white. S, M, L. Reg. 2.50.
Personal Furnishings. [360]

6-10 Comfortable Terry Socks
These socks are made by McGregor for both sporting and casual wear. Made of durable cotton and nylon. Navy, brown, blue, white. Reg. 1.50.
Personal Furnishings. [360]

6-12 Save Now on Dress Shirts
A great time to stock up on good-looking dress shirts. No-iron polyester/cotton. Tone on tone pattern. Mostly browns in the group. Sizes 14½ to 16½.
Dress Shirts. [330]

6-11 Young Men's Sports Shoes
Take your pick from this collection of shoes by Bata. The '76 design jogger. Blue or red suede with foam crepe sole.
Men's Shoes. [360]

6-13 Hand-sewn Leather Shoes
Handsome dress shoes for men. All leather uppers with leather soles. Choice of loafer or oxford styles. Brown only. Sizes 7½ to 11, medium width.
Men's Shoes. [360]

Save with these great-looking specials!

7-1 **Bell & Howell Movie Camera**
Get this low light sound movie camera that features power zoom, fade in and out, focus-matic control and handy microphone. A great idea for all occasions. *Cameras. [714]*

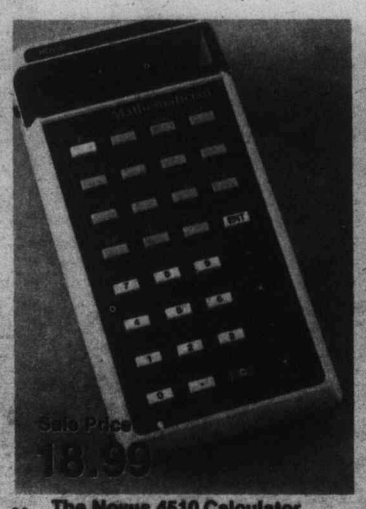

7-2 **The Novus 4510 Calculator**
It features 8 digit read-out, trigonometry and log functions, instant calculations of powers and root. Battery included. AC adapter — 4.95 extra. *Stationery. [706]*

7-3 **Handy Totes In Six Styles**
Take your pick from this selection. All feature many zippered sections, outside pockets and adjustable shoulder straps. Made of durable vinyl. Black, new-brown, tan. *Luggage. [796]*

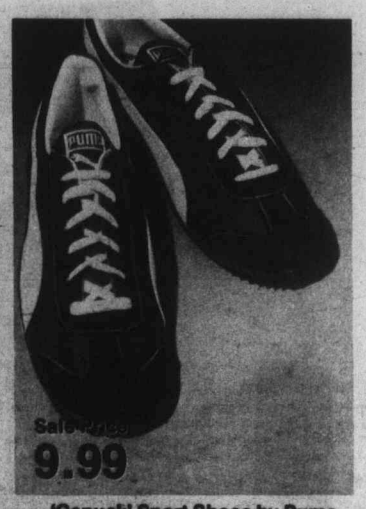

7-4 **'Canuck' Sport Shoes by Puma**
This comfortable shoe features lightweight nylon uppers, wedge heel and anti-slip sole. Great for all sorts of sports. Choose blue or red in sizes 5 to 11. *Sporting Goods. [740]*

7-5 **Bell & Howell 991 Projector**
Compact and convenient, slide cube projector features automatic focussing, remote control and handy editor-previewer. A great buy! *Cameras. [714]*

7-6 **Lloyd's Advanced 335 Calculator**
Slide rule calculator with 12 digit digitron displays. Two level parenthesis. Trig. and log functions. Memory plus store and recall. Much more too! *Stationery. [706]*

7-7 **Lightweight Bags For Travel**
This easy-to-pack flight bag will help to make your holiday a success. Made of dobby nylon in brown. Opens to 38". *Luggage. [796]*

7-8 **Olive Crown Tennis Racquet**
Designed by Stan Rhodes for the Bay, it features white ash frame, nylon stringing and leather grip. Light 4 3/8 to Medium 4 5/8. *Sporting Goods. [740]*

7-9 **New EK6 Instant Print Camera**
Kodak's brand new camera features instant pictures. Prints are automatically ejected and develop before your eyes. Get one now! *Cameras. [714]*

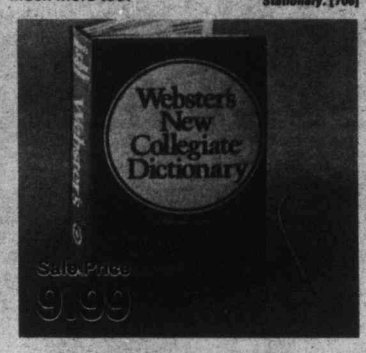

7-10 **Webster's Collegiate Dictionary**
Always handy for school, this new Webster's featured convenient index marks. Buy now at this low sale price. Reg. 11.95 each. *Books. [719]*

7-11 **Down Pak Tapered Sleeping Bag**
Great for cool weather hiking and camping, this bag features ripstop nylon cover and lining and 2 lbs. duck down and feather fill. *Sporting Goods. [740]*

7-12 **Badminton Racquet by Yonex**
Try a new sport this year. This racquet features lightweight metal construction with nylon stringing and leather grip. Buy now. *Sporting Goods. [740]*

7-13 **D & P 1400 Series Photo Album**
A great photo album for all your favourite photos. Coil bound with 6 peel-back plastic covered pages. Lots of colours. *Cameras. [714]*

7-14 **12" Diameter Rand McNally Globe**
A beautiful globe for students of all ages. Made by Rand McNally, well-known for their atlases and maps. A real bargain at this price. *Books. [719]*

7-15 **Russell National Sport Socks**
Comfortable tube sport socks for men come in white with striped trim. One size fits all. Orion acrylic and nylon with elastic top. *Sporting Goods. [740]*

7-16 **Durable Baycrest Squash Racquet**
American style squash racquet with leather grip and nylon stringing. Good racquet for all levels of players. Come in soon and save. *Sporting Goods. [740]*

Phone Telebuy — Greater Vancouver 681-6211 Victoria 385-1311

8-1 Fisher Price Hospital
The hottest new item from Fisher Price! Features durable plastic construction with ambulance, stretcher, x-ray machine, operating table, wheel chair, beds, chairs, crib, elevator, 7 figures. Hinged front shuts for easy storage. Handle for carrying. For 2 to 6 years. Approx. 14" x 5½" x 9 5/16". *Toys. [762]*

Sale Price **17.99**

	Sale Price
8-17 Quality Street — A Tasty Treat A delicious mixture of chocolates, and toffees. Made by Macintosh. 1 pound.	**2.49**
8-18 Tootsie Pop or Tootsie Rolls So handy for lunch boxes and snacks. 12 pops or 10 rolls per pkg.	**2** pkgs. **1.39**
8-19 Lowney's Chocolate Raisins A popular choice — chocolate coated raisins. One pound bag.	**1.39**
8-20 Delicious Chocolate Peanuts A good source of energy — chocolate coated peanuts by Lowneys. 1 pound bag.	**1.39**
8-21 McCormick's Midget Mix These tiny bite size candies are just delicious. Great for parties. 1 pound bag.	**.99**
8-22 Pauline Johnson Party Mints The super after dinner mint in a tasty assortment of colours. One pound bag.	**1.99**

Candy. [729]

8-2 The Fisher Price Pocket Radio
This radio plays "Pop goes the weasel" while the story passes across the screen. Wood and plastic with wind up knob. With carrying strap. For 1 to 5. *Toys. [762]*

8-3 Perky Penguin by Fisher Price
Watch Perky's paddle-like feet flip-flop while you pull. Squeeze the bulb eyes move and he squawks. For 2 to 5 years. Reg. 5.99. *Toys. [762]*

8-4 Barbie is A Prima Ballerina
Barbie is so graceful. She does pirouettes, forward and backward kicks and the splits. She comes with crown, costume slippers and more. *Toys. [762]*

8-5 Educational Fisher Price Desk
Learning can be fun with this play desk. Has steel magnetic chalkboard, magnetized alphabet and 16 activity cards. Lots of room for storage. *Toys. [762]*

8-6 Think Hard With Mastermind
Super Mastermind is a game of logic and cunning for two players. The object is to break the code. Super mastermind has more colors, greater odds. *Toys. [762]*

8-7 Fisher Price Katie Kangaroo
Squeeze the bulb and Katie hops along, swinging her arms and making a noise. Baby Joey bounces around in her pouch. Soft and flexible ears. *Toys. [762]*

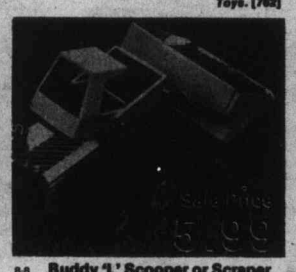

8-8 Buddy 'L' Scooper or Scraper
Choose the scooper or scraper. Both feature sturdy steel construction with non-mar tires. The scooper digs and dumps, scraper has 3 different heights. *Toys. [762]*

8-9 Phil and Tony Esposito's Game
This table top action hockey game is great for family fun. With goals, benches and realistic ice surface. Team members move with special magnets. *Toys. [762]*

8-10 Mickey Math Calculator is Fun
This handy calculator will help in adding, subtracting, multiplying and dividing. Works on 4 batteries (not included). Adapter, 2.99. *Toys. [762]*

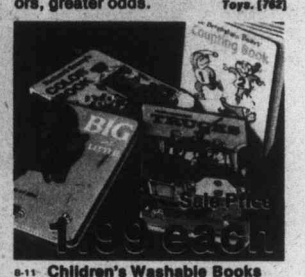

8-11 Children's Washable Books
Durable books for your children. Choose from 5 different books including 'The Counting Book', 'The ABC Book' and 'The Fire Engine Book'. *Books. [719]*

8-12 Assortment Of Picture Books
A great value in children's books. Choose from a great variety of old time favourites including 'A Child's Garden of Verses', 'Cinderella' and more. *Books. [719]*

8-13 2-Ply Napkins In Bright Designs
Stock up on colourful napkins for everyday occasions. Choose from an assortment of beautiful designs. Each pack contains 16 napkins. *Stationery. [706]*

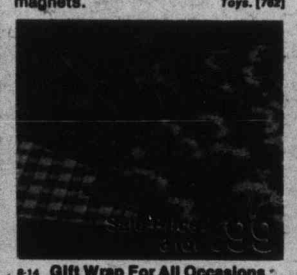

8-14 Gift Wrap For All Occasions
Choose from a wide assortment of gift wrapping. Lots of beautiful designs for all occasions. Come in and stock up. Great low price. *Stationery. [706]*

8-15 Low Price On Hasti Notes
Always good to have around, these hasti notes are great for all sorts of things. Choose from a pleasing assortment of attractive designs. *Stationery. [706]*

8-16 MUSIC EXPLOSION
Save on LP's, 8-tracks, cassettes

	LP	TAPE	CASSETTE
Dr. Hook from Capitol	3.99	5.99	5.99
Fleetwood Mac from WEA	3.99	5.99	5.99
Silver Convention from Columbia	3.99	5.99	5.99
Beach Boys Hi Water from Pickwick	5.99	5.99	-
Andrea True Connection -More, More More from Quality	4.99	5.99	5.99
Trooper - Two for the Show from M.C.A.	3.99	5.99	-
K.C. & the Sunshine Band from RCA	3.99	5.99	-
Best of BTO from Polydor	4.99	5.99	-
Sweeney Todd from London	4.99	5.99	5.99
Diana Ross' Greatest Hits from Motown	4.99	5.99	-

Come in or shop Telebuy for Goin' Back savings

Sale Price
19.99 each

9-1 **Assortment of Tropical Plants**
Choose from a wide variety of popular plants in 10" pots. Selection includes palms, decoras, split leaf philodendrons, marginatas and more. Personal Shopping Only. Sorry, no delivery.
Plants. [781]

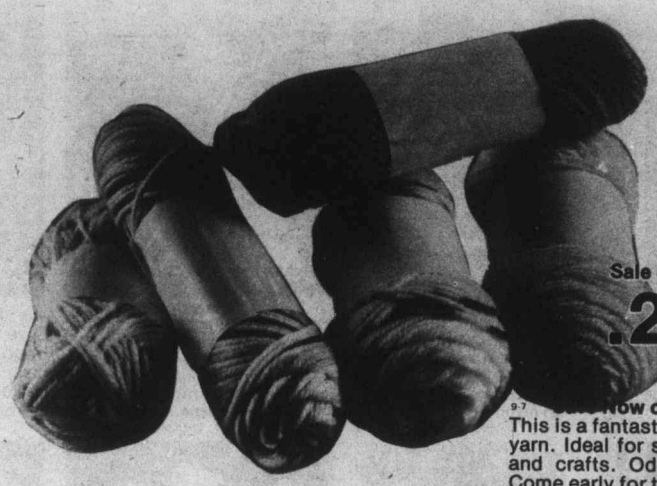

Sale Price
.22 oz.

9-7 **Now on Mill-end Yarns**
This is a fantastic opportunity to stock up on yarn. Ideal for small items, bazaar novelties and crafts. Odd lot colours and weights. Come early for the best selection.

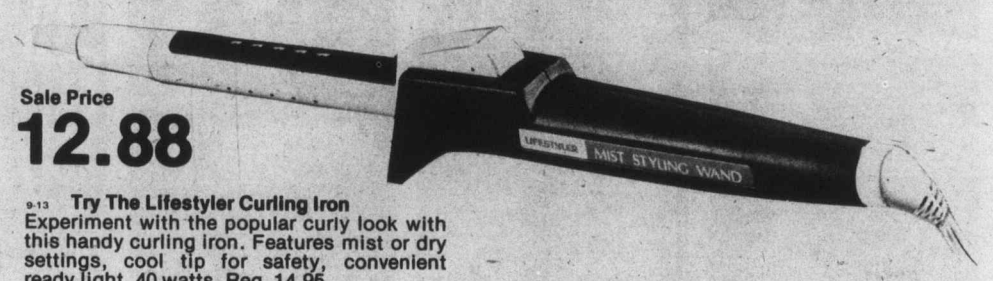

Sale Price
12.88

9-13 **Try The Lifestyler Curling Iron**
Experiment with the popular curly look with this handy curling iron. Features mist or dry settings, cool tip for safety, convenient ready light. 40 watts. Reg. 14.95.
Health and Beauty Aids. [770]

Sale Price
2.49 each

9-2 **Sale! Popular Plants In 5" Pots**
Choose from a good assortment of all your favourite tropical plants. You can give your home a new look with lots of greenery. Personal Shopping Only. No Delivery.
Plants. [781]

Sale Price
10.49

9-3 **Sale! Apollo tub planter**
Give your plants a new home in one of these attractive planters. 12" cylindrical plastic tub in your choice of white, brown or orange.
Plants. [781]

Sale Price
49.99

9-4 **Student Desk — Ready-To-Assemble**
Exclusive to the Bay — this desk is made of high-density particle board with vinyl laminated wood-grain finish. Step by step instructions with illustrations. 2-drawers.
Hardware. [781]

Sale Price
34.99

9-5 **You Can Make A 3-Shelf Book Case**
Ready-to-assemble book case is made of high-density particle board with vinyl wood-grain finish. No nuts or bolts necessary. Easty-to-follow instructions included.
32" x 16" x 55".
Hardware. [781]

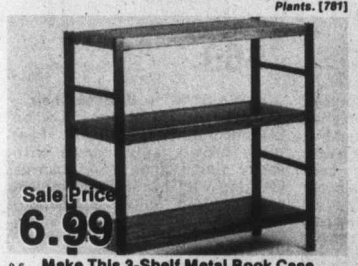

Sale Price
6.99

9-6 **Make This 3-Shelf Metal Book Case**
This book case is ready-to-assemble and easy to make. Walnut finish. Complete with clear assembly instructions. A great way to stretch your decorating budget. Approximately 24" x 24" x 10".
Hardware. [781]

Sale Price
2.38

9-8 **Sale! Popular Baycrest Aran Wool**
You can make all sorts of beautiful things with this classic favourite — aran wool. Come in soon and take advantage of this low sale price. 7 oz. ball. Reg. 2.68
Wool and Yarns [701]

Sale Price
6.99

9-9 **Hook A Beautiful Shag Pillow**
Choose from an assortment of attractive designs in hook pillow kits. Each kit contains stencilled canvas, pre-cut yarns and latchet hook and easy instructions.
Wool and Yarns. [701]

Sale Price
3.89

9-10 **Stitchery Kits In Many Designs**
Try doing some crewel embroidery in your spare time. Choose from a variety of designs. Yarn, needle, fabric and easy to follow instructions are included.
Wool and Yarns. [701]

Sale Price
.99

9-11 **Southmaid Crochet Cotton**
Stock up on this cotton for all your crocheting projects. Comes in shades of white, cream or ecru. Be sure to take advantage of this low price. 550 yards.
Wool and Yarns. [701]

Sale Price
1.69

9-12 **Stock Up On Macrame Jute**
Choose 4 ply natural jute on 1 pound spool or 3 ply jute in shades of red, gold, bone, chocolate, forest green or bordeaux on ½ pound spool. A bargain at this low price.
Wool and Yarns. [701]

Sale Price
11.99

9-14 **The Charlescraft Curling Iron**
Give yourself a new look with this curling iron by Charlescraft. Features thermostatically controlled heat for safety, cool tip to prevent burns. Great for travel.
Health and Beauty Aids. [770]

Sale Price
19.99

9-15 **Pro 650 Portable Hair Dryer**
Treat yourself to the convenience of this portable dryer. With 2 heat settings, detachable concentration nozzle and adjustable stand. Super for home, super for travel.
Health and Beauty Aids. [770]

Sale Price
15.99

9-16 **Save With A Hair Clipper**
Buy yourself one of these handy hair clippers and save money by giving your family hair cuts. You get Baycrest quality too. Complete with attachments.
Health and Beauty Aids. [770]

Look for other great Goin' Back buys at the Bay.

10-2 **The Kroehler Sleep-Lounger**
Just what you need for family room or den, this attractive sleeper-lounge is covered in durable rayon/nylon fabric in popular rust shade. Come in soon and take advantage of the low price.
Living Ideas On 6. [511]

10-3 **A Laz-Y-Boy Swivel Rocker**
A popular favourite, this swivel rocker features traditional styling and great comfort. Note the new platform swivel that gives greater stability and does not mar your rug. In rust rayon.
Living Ideas on 6. [511]

10-13 **Contemporary Sectional Set**
Give your living room a new modern look with this beautiful sectional furniture. The sofa and matching armless loveseat is comfortable and attractive. Natural look polypropylene. Ottoman — $69.00 extra. *Living Ideas On 6. [501]*

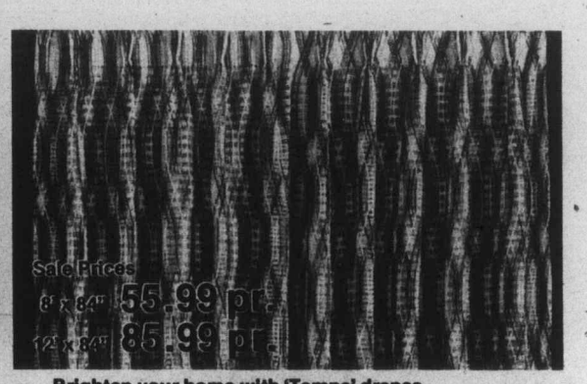

10-4 **Brighten your home with 'Tampa' drapes**
Give your windows a new look with these novelty weave unlined drapes. Made of heavy-textured cotton/polyester, they have pinch pleated headings. The contemporary weave pattern comes in shades of natural/brown, natural/gold. Come in soon and save.
Draperies. [562]

10-9 **4-Piece Living Room Group**
Take advantage of this low price on an attractive living room set. Sofa, chair, loveseat and hassock are covered in a durable olefin fabric. Features hardwood frame and no-sag springs. Bolsters included.
Living Ideas On 6. [501]

10-10 **Colonial Sofa and Chair Set**
Here's a bargain that's hard to beat! This set features long-wearing Herculon polypropylene upholstery in chestnut check. Sofa and chair have sweetheart shape that is so popular.
Living Ideas On 6. [501]

10-11 **Colonial Dining Room Suite**
Exclusive to the Bay, this beautiful 6-piece suite is made of solid maple in old spice shade. Features brass pulls and hinges. Also available: matching captain's chair — 74.99; closed hutch — 199.99
Living Ideas On 6. [501]

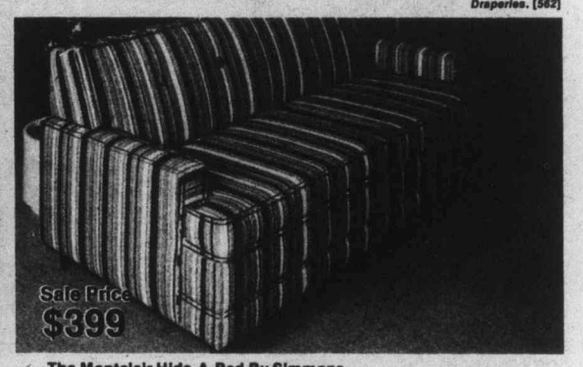

10-1 **The Montclair Hide-A-Bed By Simmons**
When guests come to visit and decide to stay overnight, this hide-a-bed is what you need. So attractive by day, so comfortable by night, it features 312 coil slumberking mattress, contemporary styling covered in charcoal/brown/beige olefin. A bargain at this low price.
Living Ideas On 6. [511]

10-12 **Contemporary Dining Suite**
A beautiful set; this Braemore ensemble features scaled down sizing that is great for apartments. Made of solid inlay oak, the set includes table, china unit and 4 side chairs. Armchair also available — $115 each. *Living Ideas On 6. [501]*

10-14 **Colonial Suite By Vilas**
Enjoy the beauty and comfort of this super colonial ensemble. Features semi-attached back cushions, wood trim and rolled arms. Floral design nylon in harvest fall colours. 2-piece set.
Living Ideas On 6. [501]

10-15 **Dark Pine Occasional Pieces**
Give your rooms the finishing touch with these beautiful accent pieces. Solid pine construction with antique-look brass hardware.
Bookend - $249 Cocktail - $309
Living Ideas On 6. [516]

10-16 **Chrome Chair — Do It Yourself**
You can make this attractive chair all by yourself. Easy-to-assemble, it is made of gleaming chrome with brushed cotton seat and back cushions. Low back style. In super kelly green shade. Assembly — $8 extra. *Living Ideas On 6. [516]*

10-17 **"Mr. Style" — Hi-Back Chair**
You'll take pride in the job when you make this chair yourself. Features brown metal frame with epoxy finish and brown canvas covering with headrest. Complete with easy to follow instruction. Assembly — $8. *Living Ideas On 6. [516]*

10-18 **"Mrs. Style" — Lo-Back Chair**
Made to match the "Mr. Style," this is just as easy to make. Sturdy brown metal frame with epoxy finish and brown canvas cover. Wing arms. Take advantage of this low sale price and do-it-yourself. Assembly — $8.
Living Ideas On 6. [501]

10-5 **Sorbonne Ready-Made Drapes**
Here's a luxurious look for your home. These fully lined drapes of viscose/acetate in an antique-satin look. Features pinch pleated heading with hooks. In white, celery, brown, peach. 84" long. (Spread available.)
Draperies. [562]

10-6 **Washable Shortie Drapes**
Add colour to your kitchen with these unlined shortie drapes. Made of easy-care cotton, they have pinch-pleated heading and hooks. In attractive floral prints in multi-colour or melon. Both widths are 54" long.
Draperies. [562]

10-7 **Sorbonne Quilted Bedspread**
This throw style bedspread is made of easy-care viscose/acetate antique-satin look. With polyester filling and polypropylene backing, it comes in white, celery, brown or peach. Matching drapes are also available. Shop now.
Draperies. [562]

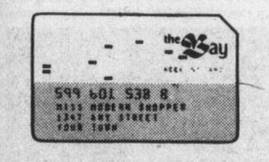

Use your Baycard to take advantage of the low, low Goin' Back Sale prices.

Remember: Your Baycard can also be used for easy monthly payments.

11-1 **Baycrest 14" Color Portable TV**
You'll enjoy good listening with this handy portable TV. Features solid state chasis for durability, negative black matrix slot mask picture tube, precise focus and Instant-On picture and sound. Much More! *Home Entertainment Centre. [681]*

11-7 **Sale! Cosy Blankets From Germany**
Take advantage of the sale prices on these virgin acrylic/cotton blankets. You can wash them by hand or machine, they resist shrinking. Choose from two lovely styles, both in brown or gold. *Staples. [601]*

11-10 **Sale! "Autumn Flowers" Cookware**
Take advantage of this great sale price. This 4-piece cookware set is made of durable enamelled steel with stainless steel rims. Set: 50 oz., 85 oz. saucepans plus 175 oz. dutch oven and 9½" open skillet. Buy now. *Housewares. [636]*

11-15 **Baycrest 15 cu. ft. Chest Freezer**
This efficient freezer features: large, 15 cu. ft. capacity that stores 523 lbs., safety signal light, colour-coded storage guide, vinyl storage basket and divider. With lock. In white only. Model #BC15. *Major Appliances. [627]*

11-19 **Baycrest Self-Clean Range**
Take advantage of this low sale price and enjoy the convenience of a self-clean range. Also features porcelain drip bowls, rotisserie, digital clock timer. Available in white only. Model #HB4090.
Major Appliances. [627]

11-20 **13 cu. ft. Frost Free Fridge**
You can depend on this Baycrest refrigerator. Features 110 lb. freezer capacity, cheese and 3 temperature butter compartments, 2 vegetable crispers. $10 extra for colours and left hand door. Model #B1346.
Major Appliances. [627]

11-8 **Popular Chenille Bedspread**
Made of easy-care nylon/polyester, they all have fringed edges. In gold, white/brown, brown/beige. Double, 34.99; Queen, 49.99.
Staples. [601]

11-23 **Popular Earthenware Vases**
You can choose from all sorts of styles and sizes. These vases are made in Germany. Come in and take advantage of the low sale prices. Decorator colours. *China. [614]*

11-12 **Handy Baycrest Can Opener**
Open any standard size can with this opener. Features durable steel cutting blade and cord storage. Entire cutting unit is removable for cleaning. *Housewares. [636]*

11-24 **The Baycrest Astro Vacuum**
Make your house cleaning a little easier with this vacuum cleaner. Features lightweight construction, strong suction, large disposable bag and convenient attachments.
Floor Care. [645]

11-16 **Portable Twin Tub Washer**
Great for apartments, this handy Baycrest twin capacity washer/spin dryer means that you can wash one load as you spin dry the first. Handles 24 lbs. of laundry in 30 minutes. *Major Appliances. [627]*

11-6 **Baycrest Stereo Headphones**
These four-channel headphones will make stereo listening a true experience! 2¼" Milor cone speakers, 2-channel/4-channel selector switch. With 15' coil cord. Model #HB4000.
Home Entertainment Centre. [681]

11-21 **Staffordshire Coffee Mugs**
Coffee mugs are always handy to have and these are a great buy. Made in England, they come in a variety of attractive patterns. Come in and take your pick. *China. [614]*

11-9 **Colourful "Riviera" Sheets**
No-iron cotton and polyester in stripes with floral border. In pink, gold, lilac, green. Flat or fitted. Queen, 8.99; Cases, 3.99 pr.; Double, 7.49. *Staples. [601]*

11-13 **CGE Kettle In Harvest Gold**
Make yourself a great cup of tea with this 2 quart kettle. Features built-in cord, harvest gold handle and base. Complete with one year guarantee. *Housewares. [636]*

11-4 **Sale! 20" Portable Colour TV**
This Baycrest features solid state chassis, slot mask precision in-line picture tube, instant on sound and picture. Handsome walnut finish. *Home Entertainment Centre. [681]*

11-17 **The Baycrest Portable Dryer**
Lightweight and portable, this dryer has 3 complete drying cycles. No need for special venting, wiring or installation. Great for apartments.
Major Appliances. [627]

11-2 **Portable Black/White TV**
You can depend on this 20" portable TV by Hitachi. It features solid state all transistorized circuitry, instant picture and sound and much, much more. Weight — 36.3 lbs. #T31.
Home Entertainment Centre. [681]

11-22 **7-Piece Whisky Set**
Here's a great gift idea. This set is made in France and comes attractively gift boxed. Set consists of decanter and 6 old fashioned glasses. *China. [614]*

11-11 **Fancy CGE 2-Slice Toaster**
Breakfast will be a pleasure with this handy 2-slice toaster. It features hinged crumb tray, gold end panels with wood-grain accent. One year guarantee. *Housewares. [636]*

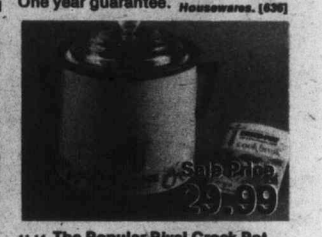

11-14 **The Popular Rival Crock Pot**
Get in on the latest cooking sensation — the crock pot slow cooker. This has 3½ quart capacity. Complete with instructions, bake pan and cookbook. *Housewares. [636]*

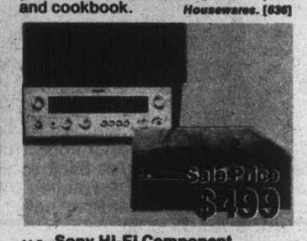

11-5 **Sony Hi-Fi Component**
Includes AM/FM stereo receiver: 15 watts RMS per channel. With automatic turntable and two 'plus 1' speakers. Input for tape recorder.
Home Entertainment Centre. [681]

11-18 **CGE Convertible Dishwasher**
Get out of the kitchen faster with this handy dishwasher. Features cherrywood top, 4 cycles and safety door latch. White, gold. Built-in model, $359 *Major Appliances. [627]*

11-3 **Handy Baycrest Portable TV**
Treat your family to this reliable black and white TV. It features 100% solid state chassis, instant-on picture and sound, automatic fine tuning and built-in carrying handle. Buy now! #HB120.
Home Entertainment Centre. [686]

Great performers at great value prices!

12-1 **Save now on great-looking Fall skirts**
Take your pick from our selection of these great-looking fall skirts and you'll have the beginnings of a super look. Choose from a range of lovely tweeds and plaids in this year's popular 4-gore style. Lots of Fall shades to choose from. Sizes 7 to 15 in the group. *Baymart Ladies' Wear. [813]*

12-2 **Corduroy Is A Super Look This Fall**
Here's a great look for back to school or back to college. Pants made of comfortable cotton corduroy. They have scoop pockets in front. In navy, beige, pale blue, rust or brown. Sizes 30 to 36. *Baymart Men's Wear. [847]*

12-3 **Fashionable Fall Jumpers**
A great look for fall, these jumpers come in an assortment of fabrics, styles and colours. Sizes 7 to 15. *Baymart Ladies' Wear. [801]*

12-4 **Ladies' Leather Handbags**
Manufacturer's clearance of leather bags from Brazil. Wide choice of styles in fall colours of rusts, browns and tans. *Baymart Dress Accessories. [628]*

12-5 **Ski Jackets In Two Styles**
Boy's jackets with nylon shells. Both have 2-way zip fronts, drop in hood and belt. Navy, royal, burgundy, brown, green. 8 to 16. *Baymart Boy's Wear. [870]*

12-6 **Stock Up On Knee-Hi's**
These orlon acrylic/nylon knee-hi stockings are a great bargain. Choose from hunter green, wineberry and brown. *Baymart Hosiery. [628]*

12-7 **T-Shirts — Take Your Pick**
For the younger set, an assortment of popular T-shirts, made of 100% nylon. S-M-L. *Baymart Ladies' Wear. [813]*

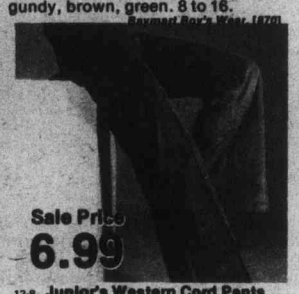

12-8 **Junior's Western Cord Pants**
For school, college or leisure. Assorted Fall colours including rust, blue, brown, green, beige. Sizes 8 to 16. *Baymart Young Apparel [813]*

12-9 **Ladies' Fashion Dress Shoes**
Choose from attractive styles of dress shoes. Great for fall in suede and leather looks. Sizes 6 to 9. *Baymart Ladies' Shoes. [835]*

12-10 **Suede Joggers For Men**
Comfortable jogging shoes feature suede uppers, foam crepe sole and padded collar. Sizes 7 to 11. *Baymart Men's Shoes. [862]*

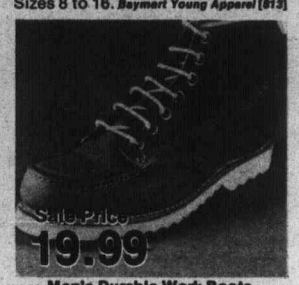

12-11 **Men's Durable Work Boots**
Sturdy and long wearing, these work boots in ankle height feature crepe soles, padded insole and leather uppers. Tan only. 7 to 11. *Baymart Men's Shoes [862]*

12-12 **Men's Corduroy Leisure Suit**
Get this great fashion look. Made of cotton corduroy in two popular styles. Rust, brown, slate or navy. Sizes 36 to 44. *Baymart Men's Wear. [847]*

12-13 **Get A Corduroy Sports Jacket**
Comfortable sport jacket to team with your new cord slacks. Brown, loden, beige. Sizes 36 to 44 regular, 40 to 44 tall. *Baymart Men's Wear. [847]*

12-14 **Men's Flannel Work Shirts**
Get yourself a work shirt. Check patterns in lots of colours. With pockets. Sizes 15 to 18. *Baymart Men's Wear. [850]*

12-15 **Long Sleeved Turtlenecks**
Check out these cotton and polyester favourites. Choose from navy, white, powder blue or beige. S-M-L-XL. *Baymart Men's Wear. [853]*

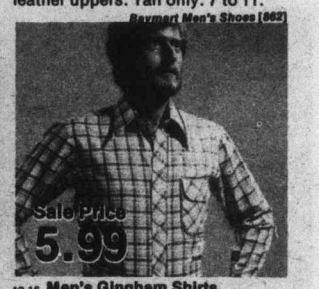

12-16 **Men's Gingham Shirts**
Easy-care cotton and polyester and is styled with flap pockets. In assorted patterns and colours. S-M-L-XL. *Baymart Men's Wear. [853]*

12-19 **Save on Ladies' Pants**
You can never have too many of these basic polyester pants. With zip front and elastic waist. Fall shades. Sizes 8 to 18. *Baymart Ladies' Sportswear. [808]*

12-17 **Comfortable Briefs For Boys**
Easy-care, easy-wear briefs for boys ages 8 to 16, are made of polyester and cotton. Choose white, blue or gold. Sizes small, medium or large. *Baymart Boy's Wear. [870]*

12-18 **Sale! Basic Briefs For Boys**
Stock up on underwear for your son. Made of polyester and cotton in white, blue or gold. Sizes 4 to 6x. Come in soon and save at the Bay. *Baymart Boy's Wear. [870]*

12-20 **Save on cosy blankets**
Attractive "Petite Rose" pattern blanket provides warmth without weight. Washable polyester/viscose/nylon blend in shades of rose, blue, gold. Approx. 72" x 90". *Baymart Staples. [879]*

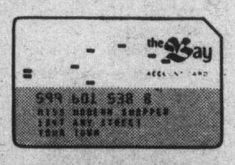

Use your Baycard to take advantage of the low, low Goin' Back Sale prices.

Use your Baycard as a monthly charge, or for easy monthly payments